

1 PASSAP[®]







1086 PASSAP-DUOMATIC

1094
PASSAP-DUOMATIC



1093
PASSAP-DUOMATIC
PASSAP 12





1140 PASSAP-DUOMATIC / PASSAP 12

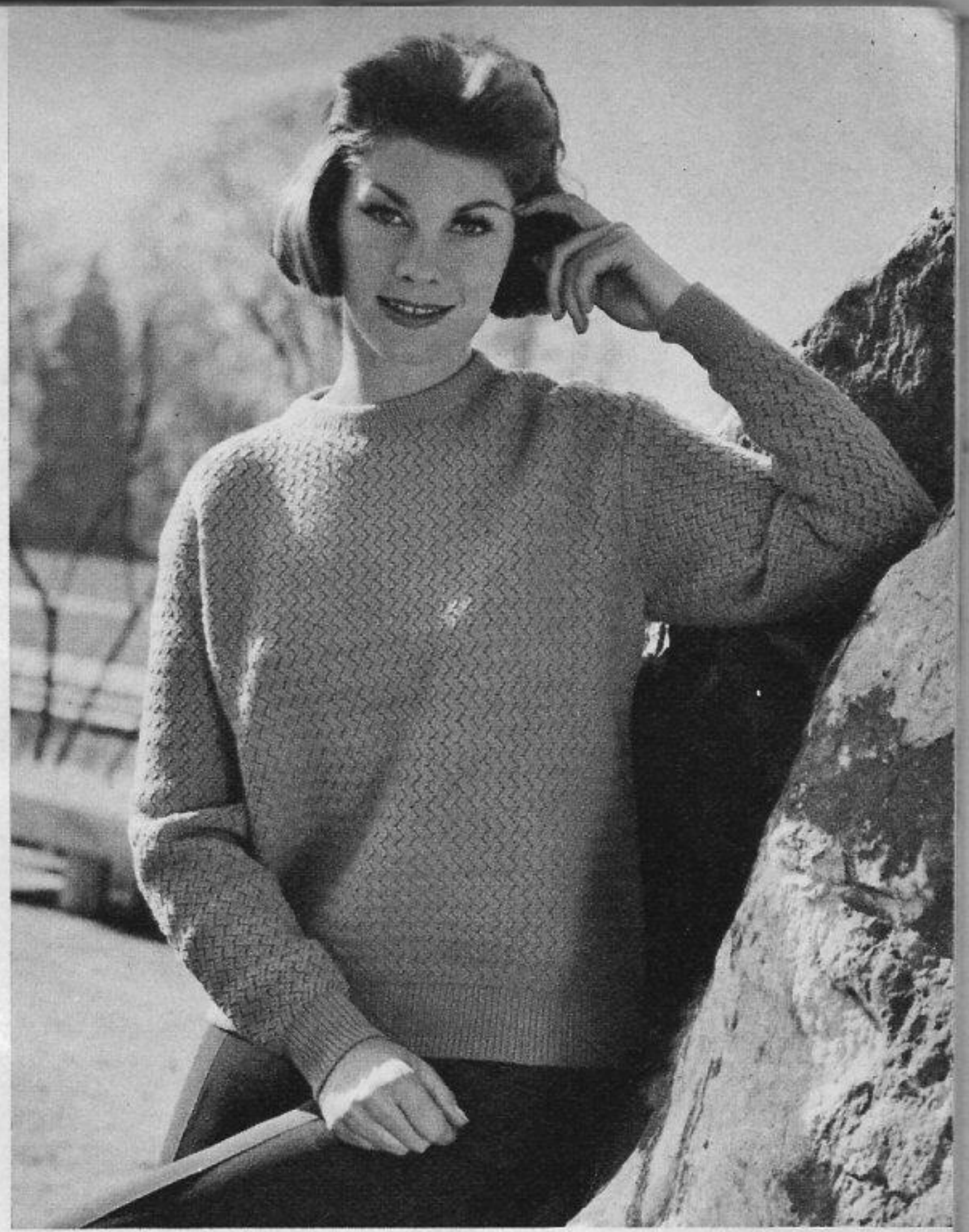

1069 PASSAP-DUOMATIC



1107 PASSAP-DUOMATIC / PASSAP 12

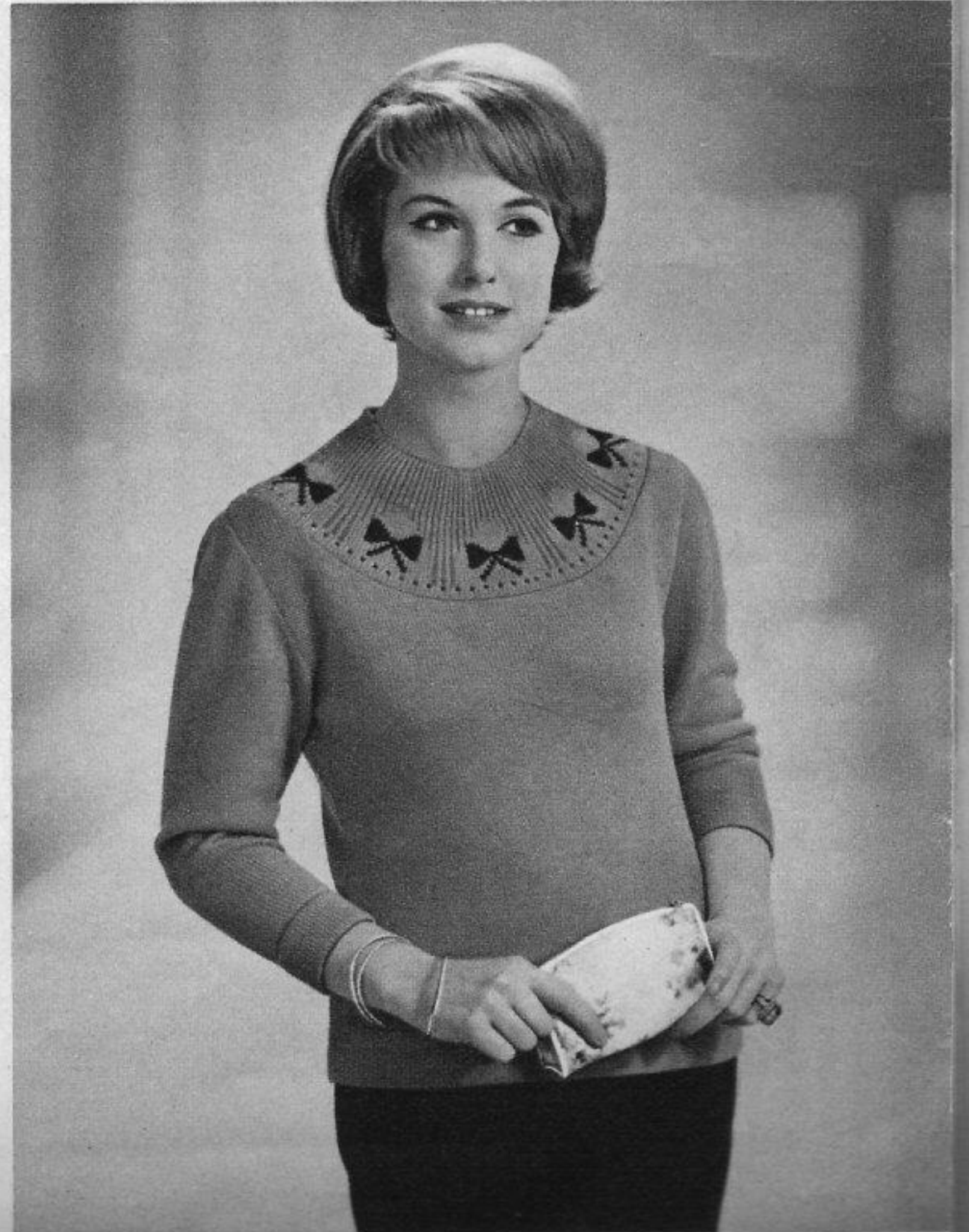

1138 PASSAP-DUOMATIC / PASSAP 12 7





1102 PASSAP-DUOMATIC



1078 PASSAP-DUOMATIC

1143

PASSAP-DUOMATIC



1111

PASSAP-DUOMATIC







1066 PASSAP-DUOMATIC

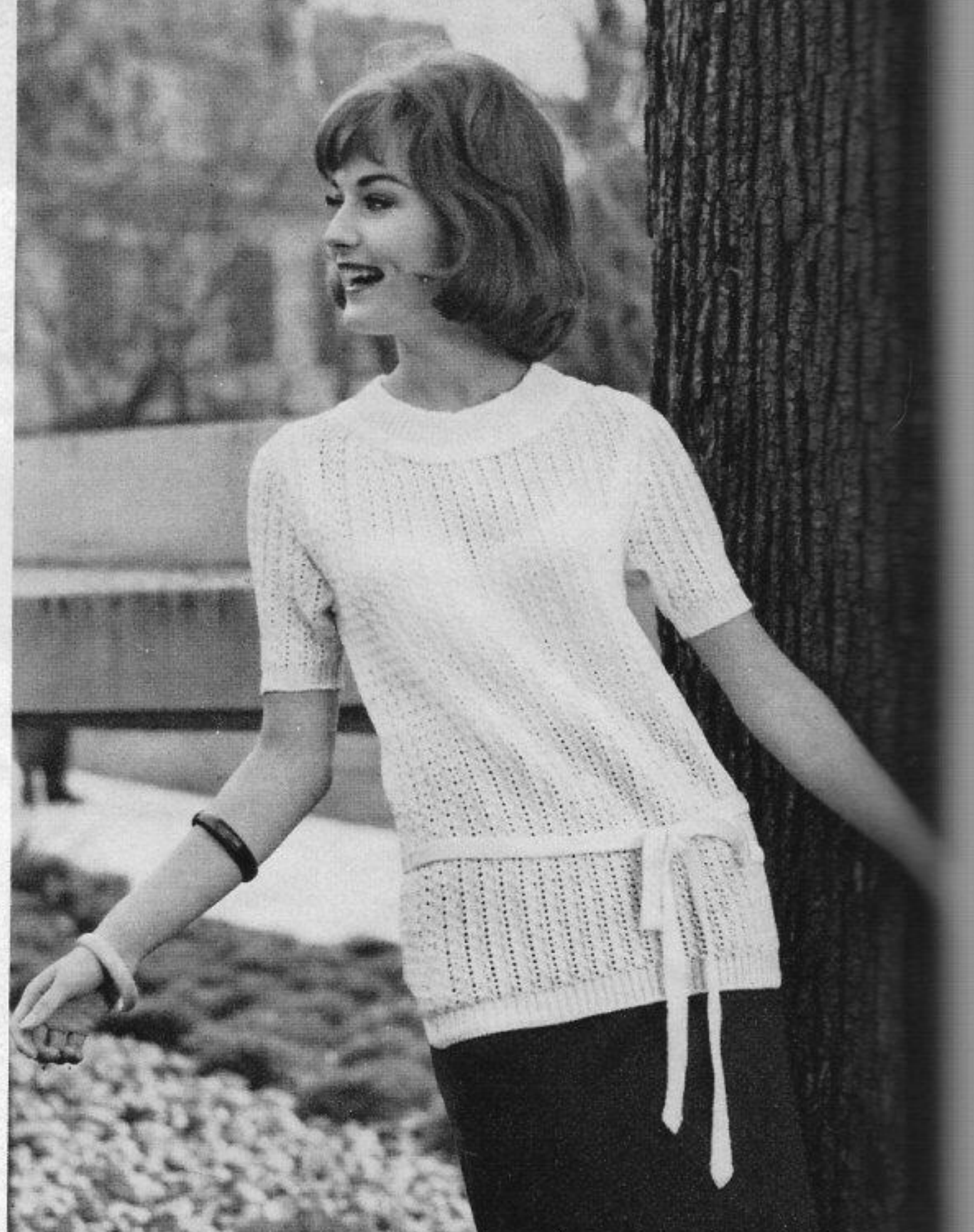

1095 PASSAP-DUOMATIC



1133
PASSAP-DUOMATIC



1141

PASSAP-DUOMATIC
PASSAP 12

1117

PASSAP-DUOMATIC





1089
PASSAP-DUOMATIC
PASSAP 12

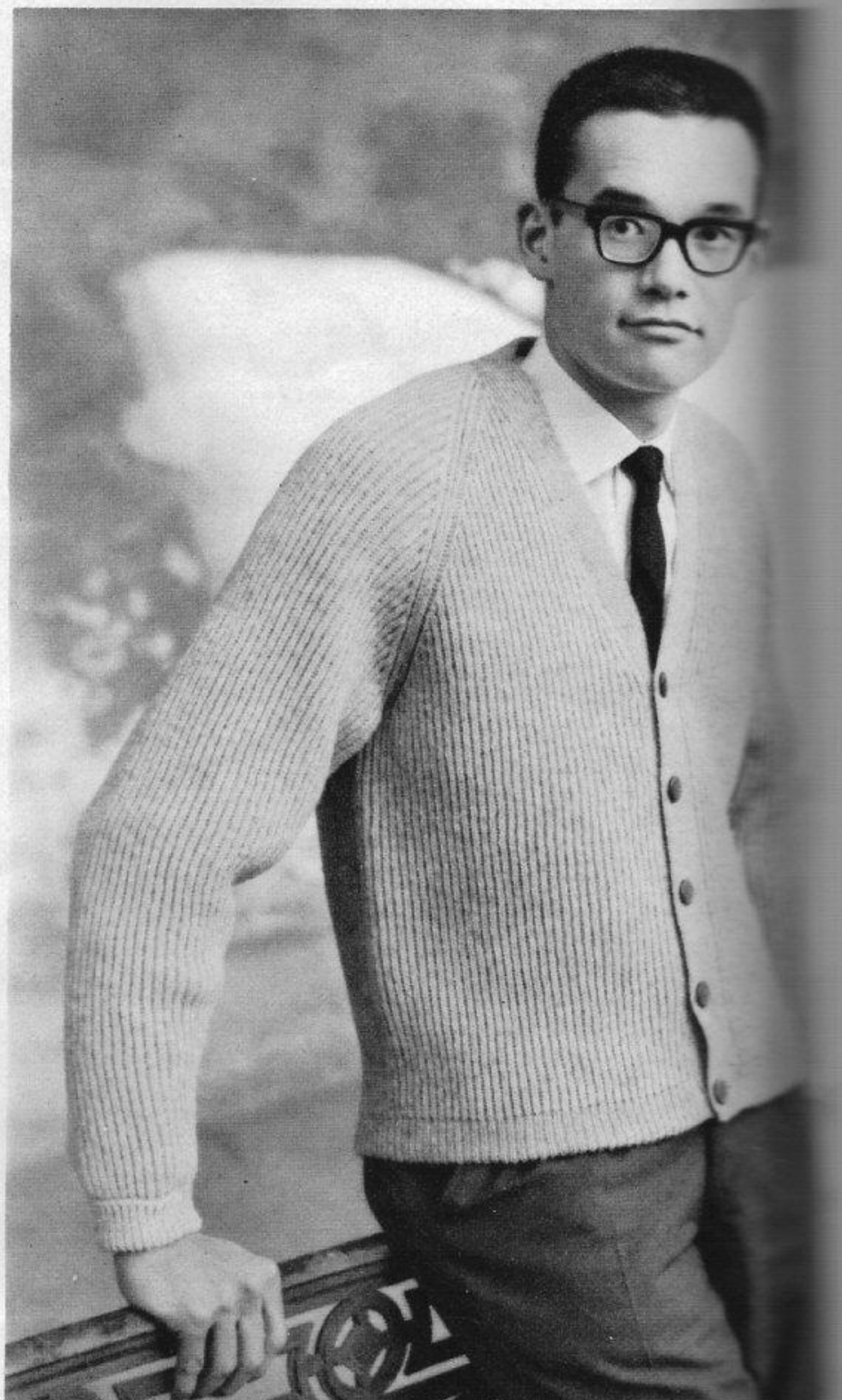

1085
PASSAP-DUOMATIC
PASSAP 12



1132

PASSAP-DUOMATIC



1083

**PASSAP-DUOMATIC
PASSAP 12**



1119 PASSAP-DUOMATIC



1084 PASSAP-DUOMATIC / PASSAP 12



1115 PASSAP-DUOMATIC / PASSAP 12



1120 PASSAP-DUOMATIC





1121 PASSAP-DUOMATIC



1043
PASSAP-DUOMATIC

1116
PASSAP-DUOMATIC
PASSAP 12

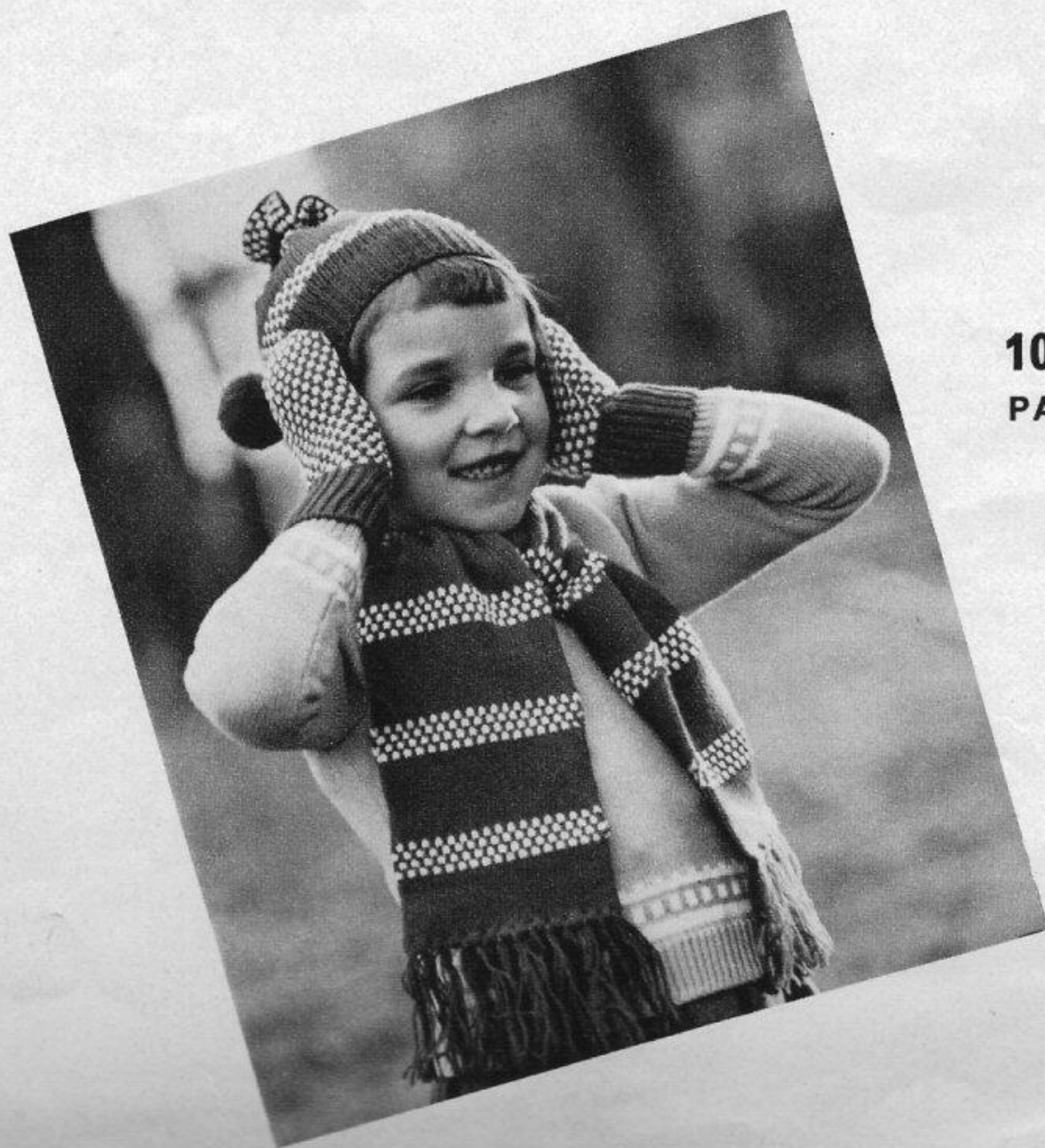

1019
PASSAP-DUOMATIC



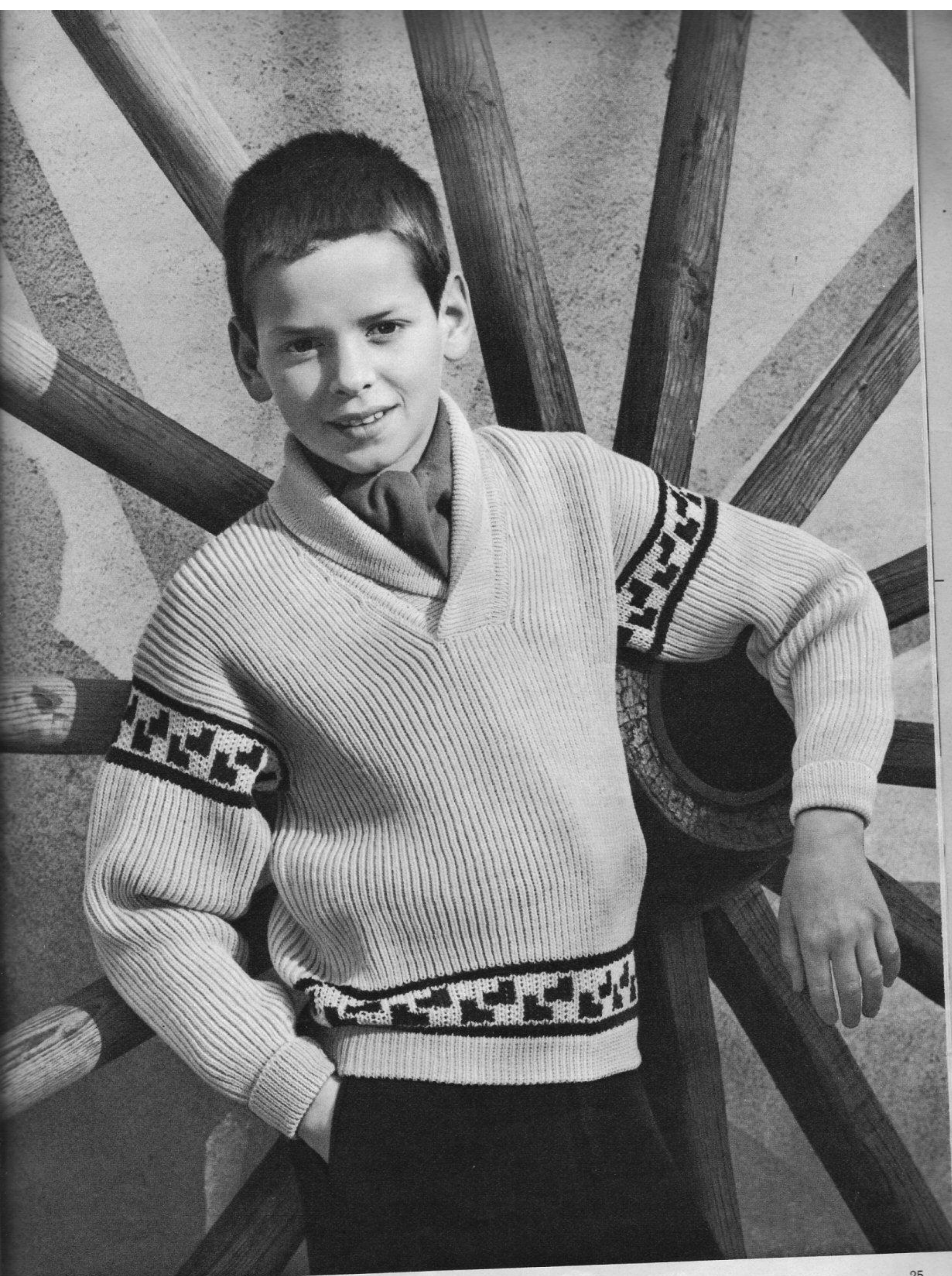

1039 PASSAP-DUOMATIC



1099 PASSAP-DUOMATIC

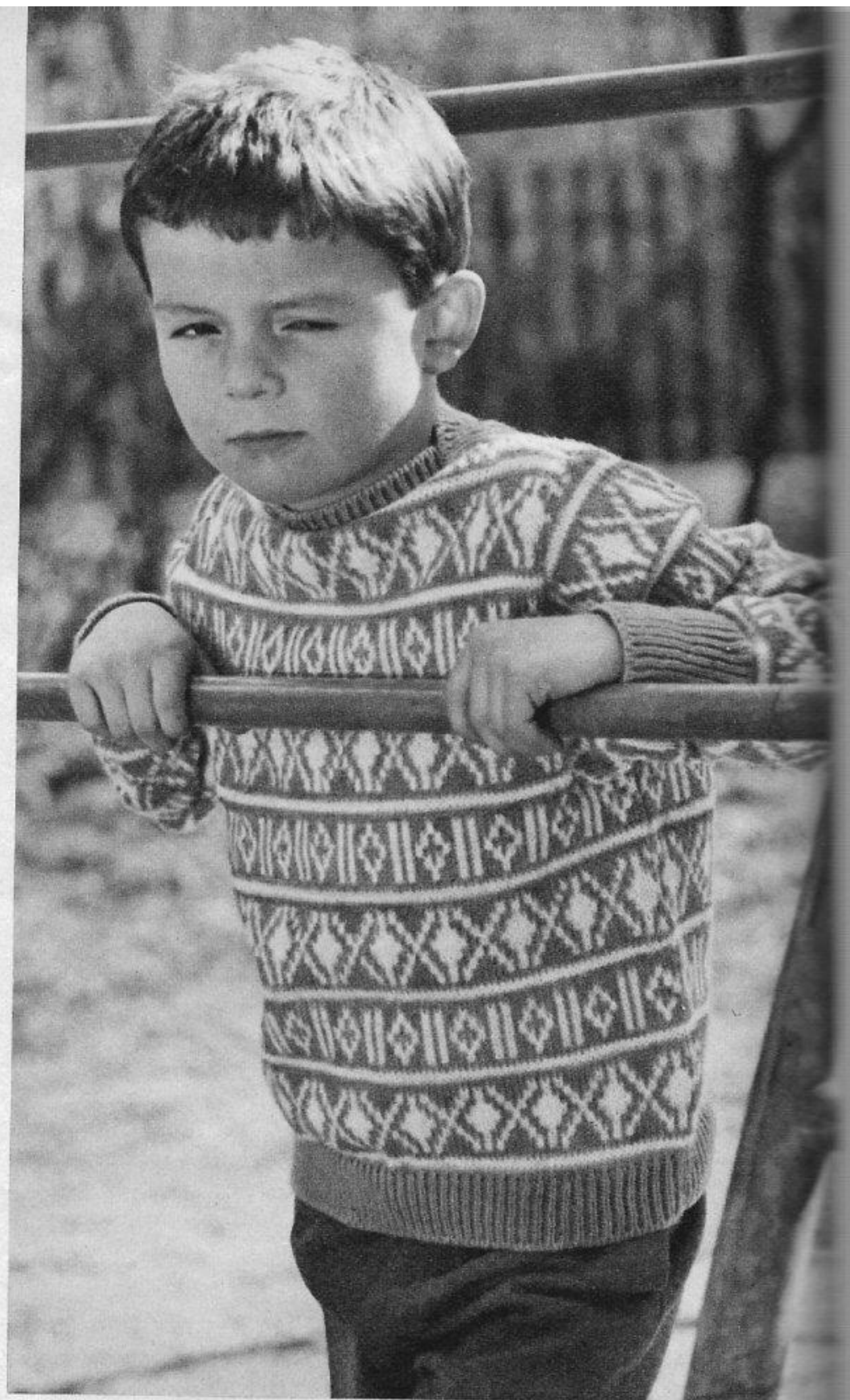

1110 PASSAP-DUOMATIC



1040/41 PASSAP-DUOMATIC / PASSAP 12

1114 PASSAP-DUOMATIC



1118

PASSAP-DUOMATIC / PASSAP 12

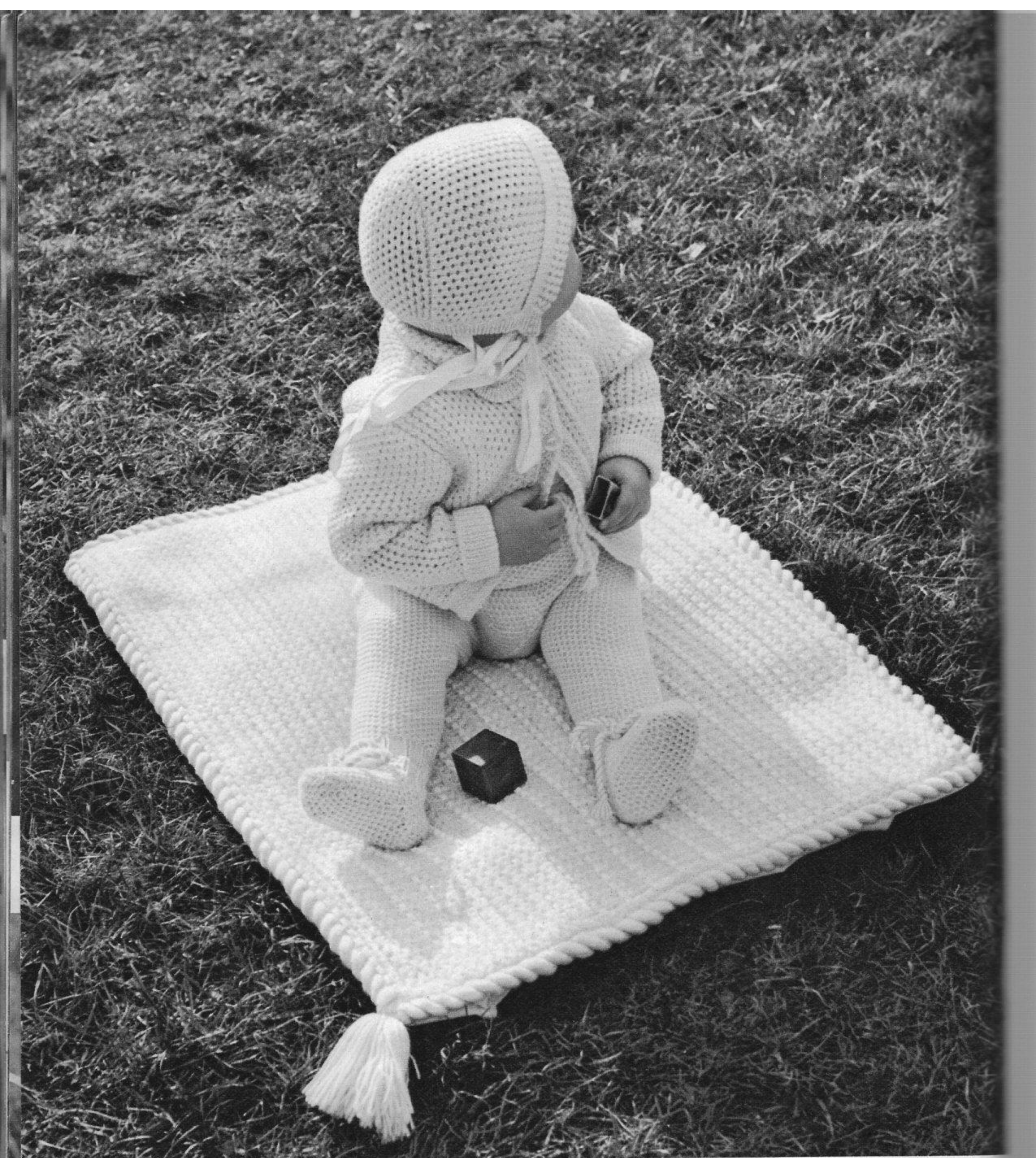

- 1048** PASSAP-DUOMATIC
- 1049** PASSAP-DUOMATIC
- 1074** PASSAP-DUOMATIC

1044
PASSAP-DUOMATIC



1071
PASSAP-DUOMATIC



1144 PASSAP-DUOMATIC

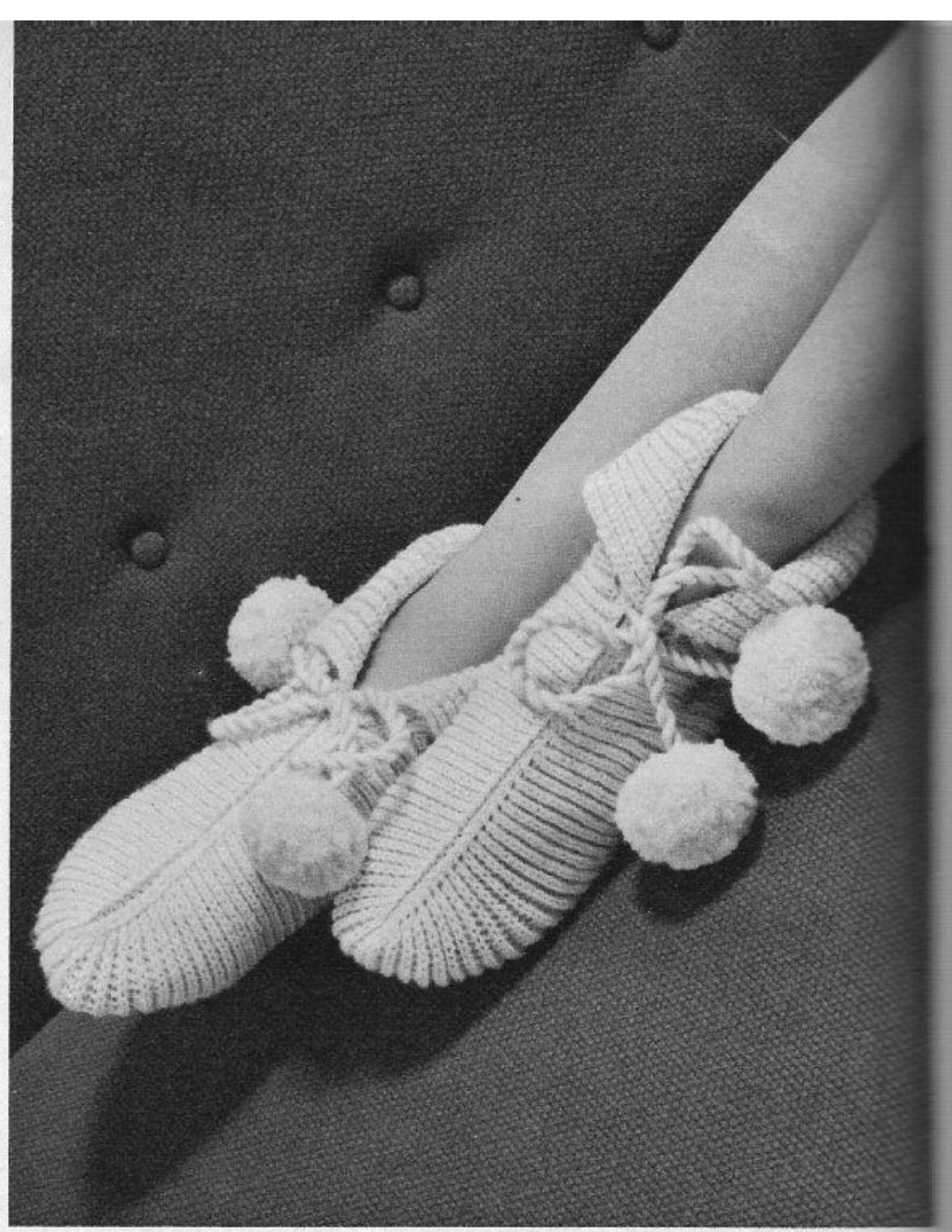

1065 PASSAP-DUOMATIC / PASSAP 12

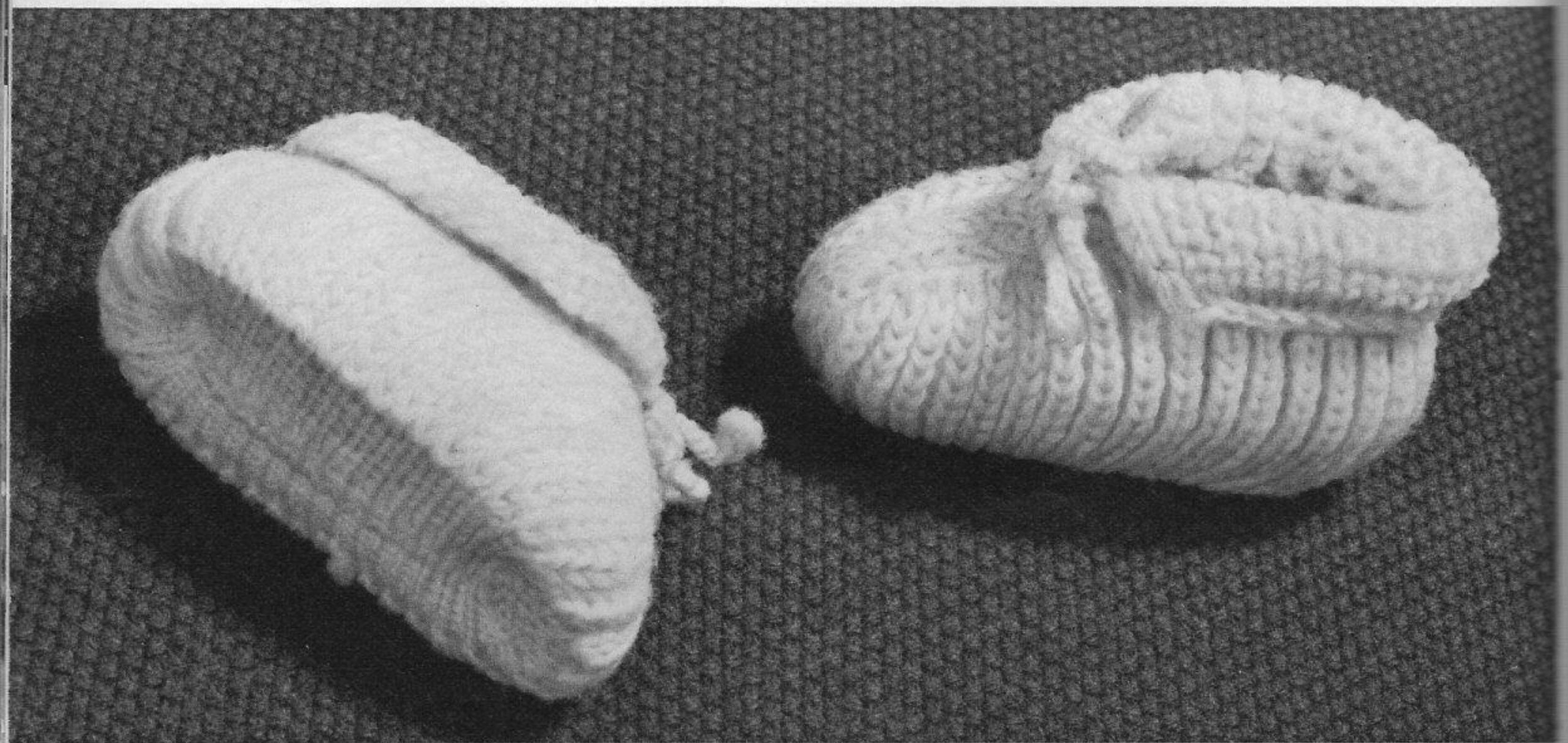

1134 PASSAP-DUOMATIC / PASSAP 12

PASSAP[®]
DUOMATIC

PASSAP[®]
12

**Description Book
for Model Book No. 1**

Model Book No. 1

=====

Our first model book for PASSAP double bed machines consists of an illustrated book without text and a description book. This system enables us to have a large edition of illustrated books printed and to have smaller editions of description books printed in various languages. Thus illustrated books and description books, containing 60 PASSAP models, can be supplied at a very favourable price.

The new way of describing models by means of large patterns and little text facilitates knitting and saves you the trouble of too much reading. It is however important that you remember signs, abbreviations and tips right from the beginning, the meaning of which is explained on pages 1 and 2. Then you will see with one glance how each model is done.

Index : see opposite page.

Patterns: Drawing refers to half width, indication of stitch number to whole width of each part.

- | | | | |
|-------------|----------------|-------------|---------------|
| Figure I | = back part | Figure IX | = pants |
| Figure II | = front part | Figure X | = gusset |
| Figure III | = sleeve | Figure XI | = scarf |
| Figure IV | = collar | Figure XII | = cap, bonnet |
| Figure V | = band, cuff | Figure XIII | = mittens |
| Figure VI | = pocket | Figure XIV | = socks |
| Figure VII | = skirt, front | Figure XV | = straps |
| Figure VIII | = skirt, back | | |

If the central line of the half width is dotted and shows arrows, the other half is done simultaneously with reversed shapings.

If the central line is drawn in one firm line, the other half is done separately with reversed shapings.

Stitch size: These numbers are recommended by us, but must be controlled by means of a test square, knitted on your machine with your wool.

Abbreviations:

- | | | | |
|-----------|-----------------------------|---|----------------------------|
| Col. | = colour of wool | ○ | = tubular |
| M | = central stitch of pattern | ● | = every, (in every row) |
| St.S. | = stitch size | x | = times |
| nd., nds. | = needle, needles | + | = increase |
| st., sts. | = stitch, stitches | - | = decrease, cast off |
| R | = row | ▲ | = graduations (short rows) |
| T | = 2 rows | ■ | = for open work row hang |
| N.P. | = Neutral Position | | st. to the next nd., put |
| W.P. | = Working Position | | empty nd. into N.P. and |
| R.P. | = Rest Position | | knit 2 rows |

Stitches are only given by a number (without accompanying letter). The stitch number always refers to the total of stitches, i.e. to all needles which are in Working Position on front and back bed.

Exception: For tubular, the necessary stitches are only given for one bed, on the other bed, the same number of needles has to be put into Working Position. In these cases, the sign for tubular ○ is set before the relevant stitch number.

Examples for increasing and decreasing:

- +3×2•8.R** means: 3 times incr. 2 stitches in every 8th row (1 stitch at back, 1 stitch at front).
- 19×3•7.R** means: 19 times decr. 3 stitches in every 7th row (2 stitches at back, 1 stitch at front and vice versa).
- 17×1•2./3.R** means: 17 times decr. 1 stitch, alternately after 2 rows and 3 rows.
- ▲-4×8•2.R** means: work with pushers and knit graduations (Lock BX). Gradually after every 2nd row return 8 pushers into Rest Position (for double bed work 4 pushers each on back and front bed). When all graduations are finished, put pushers into Neutral Position and knit normally with all needles and without pushers.

Number of stitches and inches:

- 136 = 8"** means: a total of 136 stitches (for K/K 68 stitches each on front and back) make a width of 8".
- 146 = 17"** means: cast on 146 stitches each on front and back for tubular which makes a width of 17 ins.

Test square and PASSAP chart

If you always knit 100 stitches and 100 rows for your test square, you save the trouble of counting rows and stitches and can read any desired measurement in our PASSAP chart (at the end of this book).

Horizontally: Across the top you will find the measurements in inches of your test square of 100 stitches and 100 rows; range from 4" to 20", split up in two charts.

Vertically: Required measurements in inches for your garment. From top to bottom, on the left and right, you will find the number of inches measured for your garment. These numbers range from 1/2" to 40" on each side.

Example: 100 stitches of your test square measure, say, 10". For your garment, however, you need a width of, say, 8". Look in the horizontal column under 10" and in the vertical column under 8". Where both columns meet you find the number 80, i.e. you have to cast on 80 stitches (40 on each bed).

In the same way you find the desired number of rows on the chart. Numbers for measurements, which you do not find on the chart, you may obtain by a simple addition.

How to divide the work. Knit stitches, which should temporarily rest, like a buttonhole, with contrast yarn. Put the needles into Neutral Position. Thus you obtain long loops, which hold the stitches. Later on you just have to unravel the contrast yarn and the stitches will slip back to their needle heads.

PASSAP 12. Each model can also be done on PASSAP 12, if you choose a PASSAP 12 pattern. - Fairisle patterns can be done on PASSAP 12 with heel deckers, which are available at any PASSAP dealer.

1019 PASSAP - DUOMATIC

Fig. XI

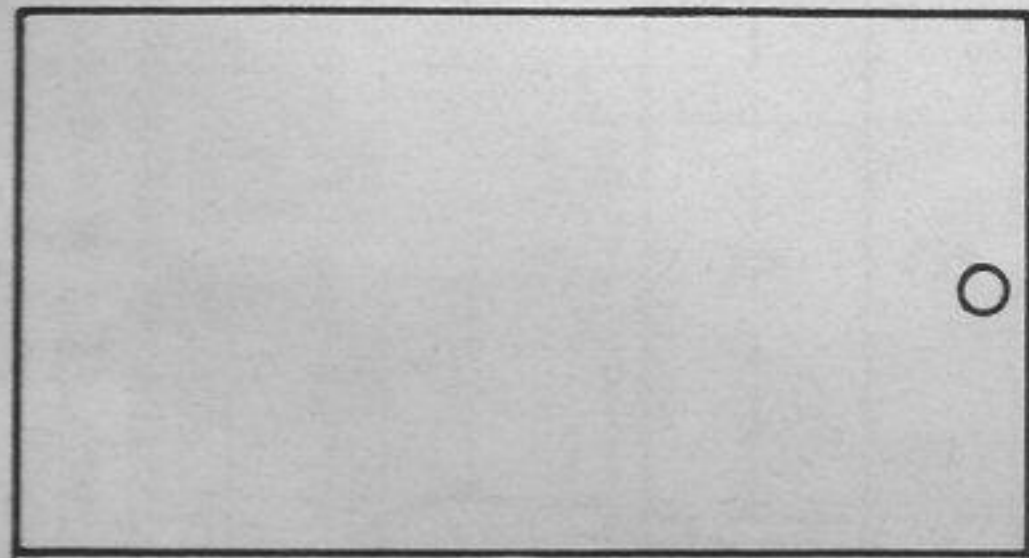

Fig. XII

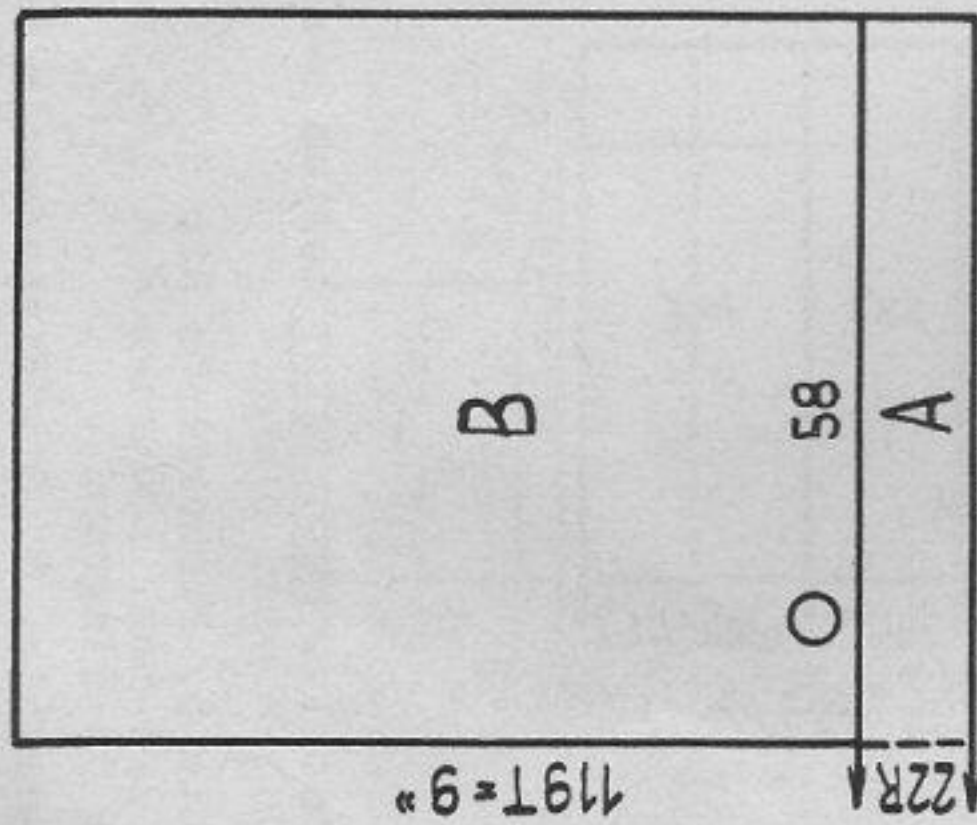

Fig. XIII b

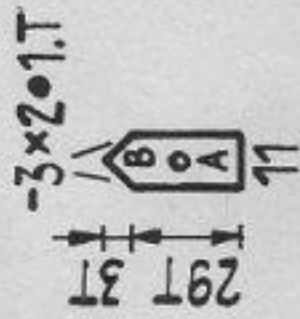
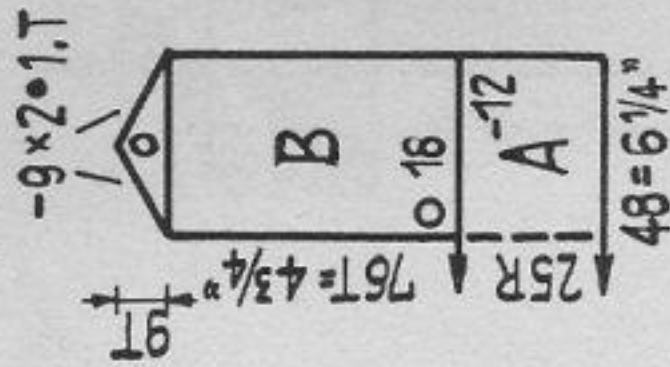
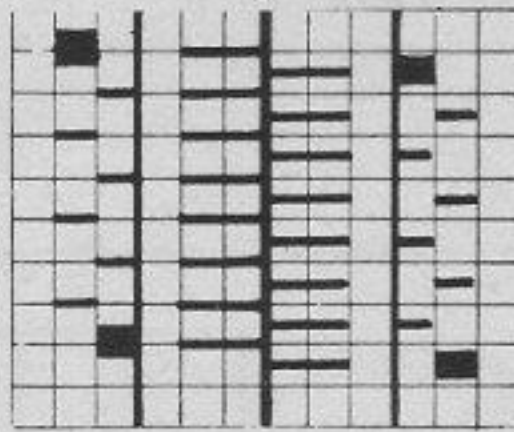

Fig. XIII a



Scarf, cap, mittens for 4 years approximately.
 Materials: Medium sweater wool, appr. 5 ozs. red, 1 1/2 ozs. white.
 Stitch size: 1:1 welt 2, stocking stitch tubular 5, pattern 4 1/2.
 Test square: stocking stitch 100 sts. = 13 1/2 ins. 100 rows = 7 1/2 ins.

Pattern:



Back : Front :

2 rows DX → DX ← white
 2 rows DX 0 DX 0 white
 twice: 1 row DX N red
 1 row N DX red

Figure XI : Scarf. Alternately knit 42 rows stocking stitch tubular, 32 rows pattern. Knit a few rows with contrast yarn, release. Fix sts. with slip stitch, unravelling contrast wool, sew on fringes.

Figure XII: Cap. A = 1:1, then transfer front sts. to back bed and transfer sts. for tubular by means of contrast yarn. B = at first knit 16 rows stocking stitch tubular, then three times 32 rows pattern, 42 rows stocking stitch tubular. Take sts. to strong yarn, pull together. Fix cord with .2 pompons between 2nd and 3rd pattern.

Figure XIII a: Mittens. A = 1:1, then transfer sts. for tubular, decr. 12 sts. B = pattern, knitting off the 4th to 9th sts. with contrast wool after 42 rows on back at left for thumb. C = pattern, decr. with double decker needle.

Figure XIII b: Thumb. Unravel contrast wool and hang the 11 sts. to the nds., the 4th st. being on the right (because of colour change). A = pattern. B = pattern, decr. with double decker needle. Knit left mitten as for right, but knit off the 4th to 9th sts. on front at left with contrast wool. - Make seam on 1:1 welt.

940 PASSAP - DUOMATIC

Fig. I + II

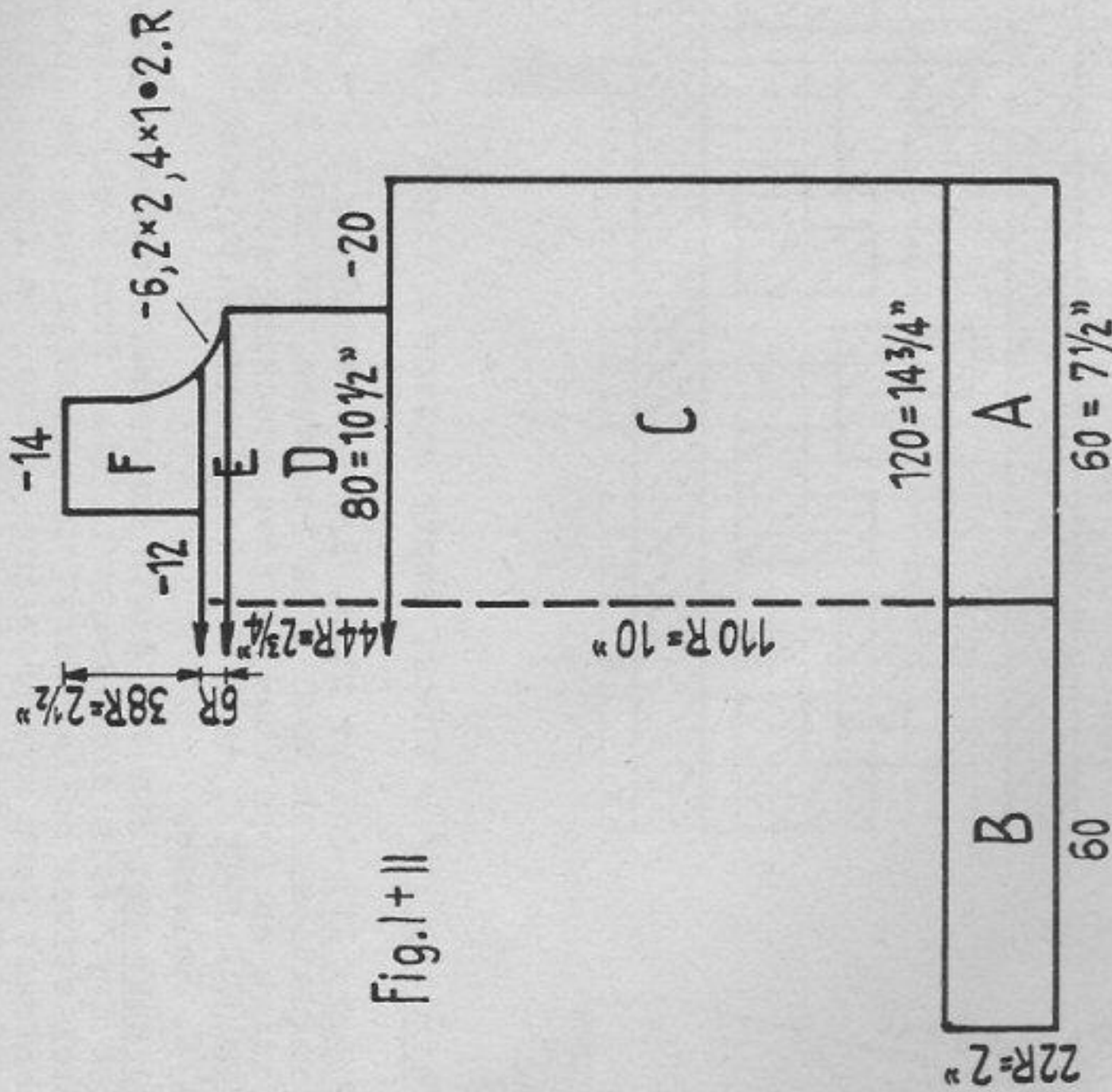

Size: for 10 to 14 months.

Materials: appr. 4 ozs. medium baby-wool, 4 buttons.

Stitch size: stocking stitch 4 1/2, welts 3 1/2.

Test square: stocking stitch : 100 sts. = 12 1/4 ins. 100 rows = 9 ins.
 pattern: 100 sts. = 13 ins. 100 rows = 6 ins.

Pattern: black strippers.

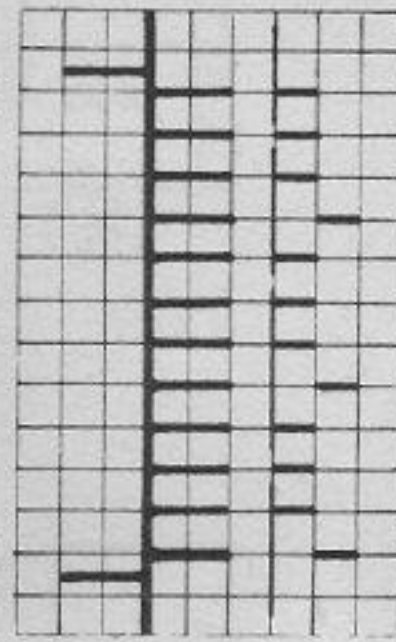

Back : N

Front : 3 rows AX, 1 row N

shift 2nd, 3rd, 4th patterning by 1 pusher to the right each
 shift 5th and 6th patterning by 1 pusher to the left each.

Figure I and II : A = stocking stitch, then put sts. on oddment of wool. B = stocking stitch, then bring to work sts. of A. C = stocking stitch, then take off all 120 sts. and hang to 80 nds. with plain side to the inside, decr. 40 sts. 1 row stocking stitch, one open work row, 1 row stocking stitch, then pattern. E = pattern. F = straps, pattern. Gusset: cast on 16 sts., knit 24 rows stocking stitch, cast off.

Pocket: cast on 20 sts., knit 40 rows pattern, decr. on both sides 5 times 2 sts. in every 2nd row. Cast off.

Leg welts: knit twice. Cast on 76 sts., knit 12 rows stocking stitch, 16 rows pattern. Cast off.

To make up: Pin out parts to measure, press lightly using warm iron over damp cloth and join parts. Stitch gusset into position. Sew on pocket. Stitch leg welts to the outside of legs, then stitch to the inside. Crochet edges of upper part with 1 row of firm sts., crocheting loops to the front straps as buttonholes, attach buttons. Pull 31 ins. of cord through open work row.

1039 PASSAP - DUOMATIC

Fig. I

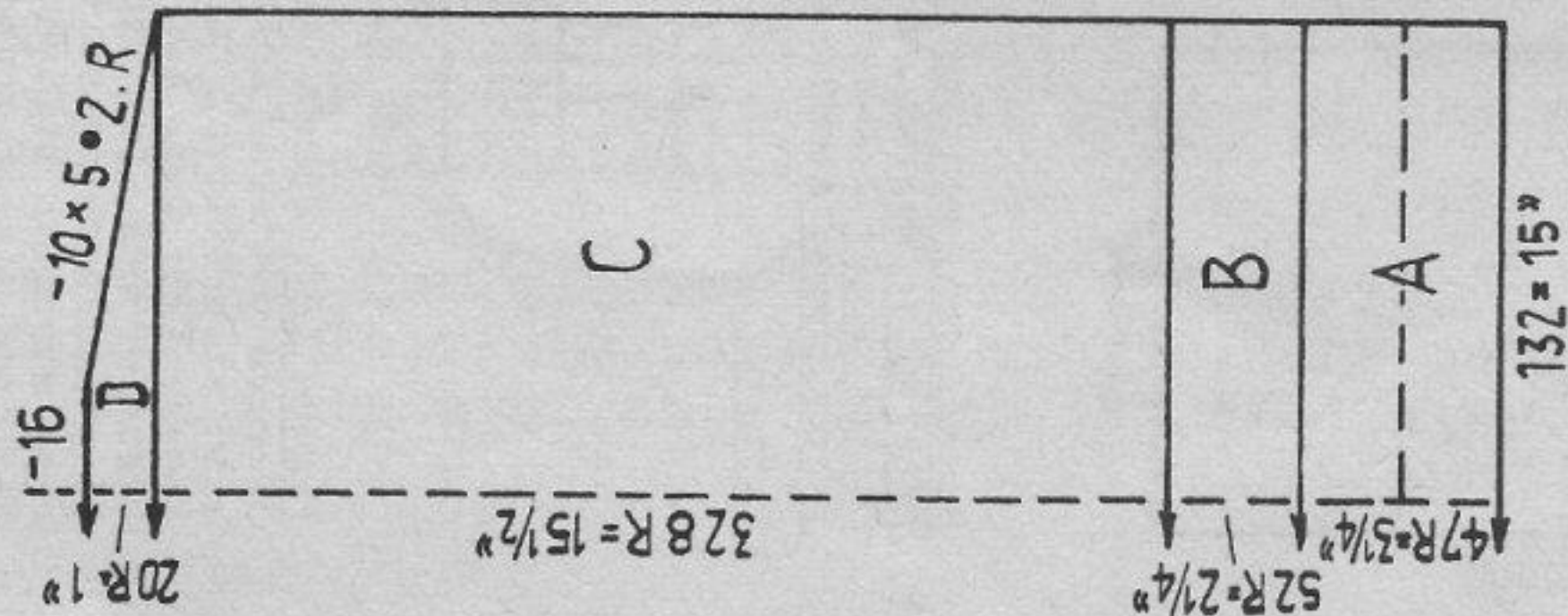

Fig. II

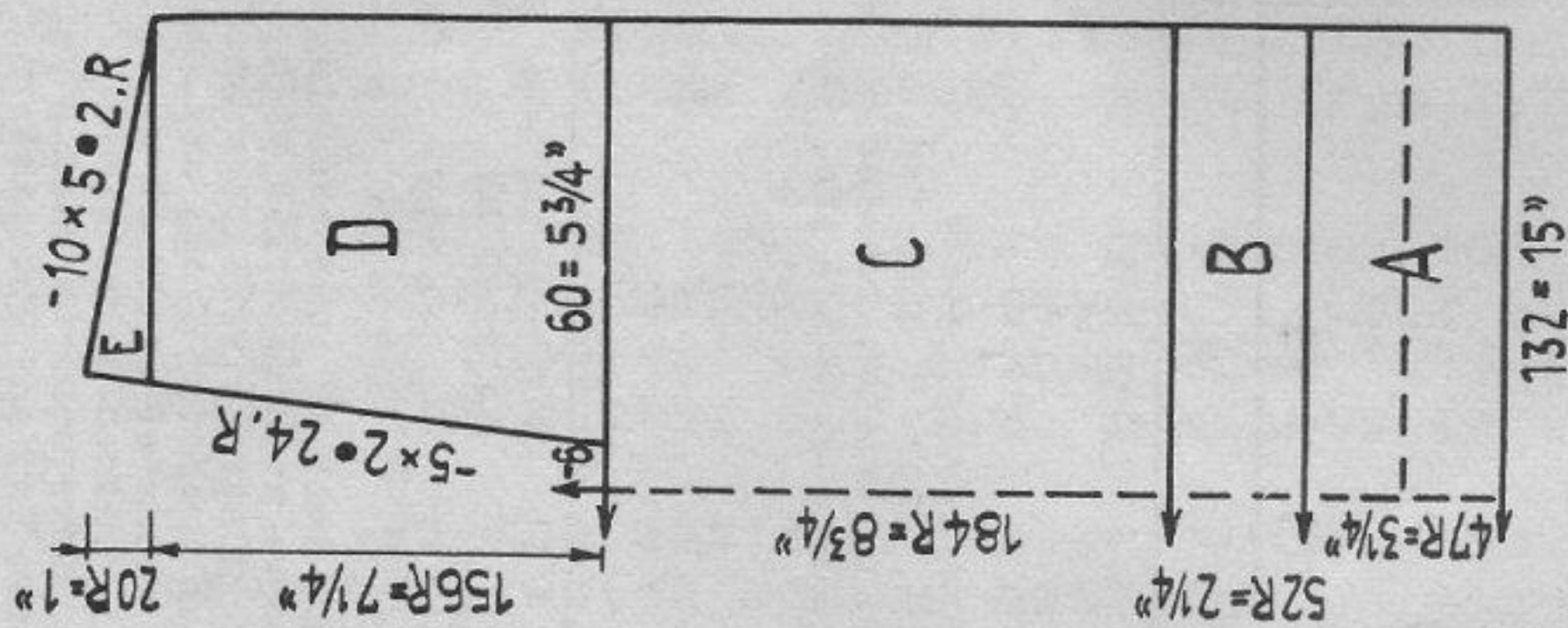

Fig. III

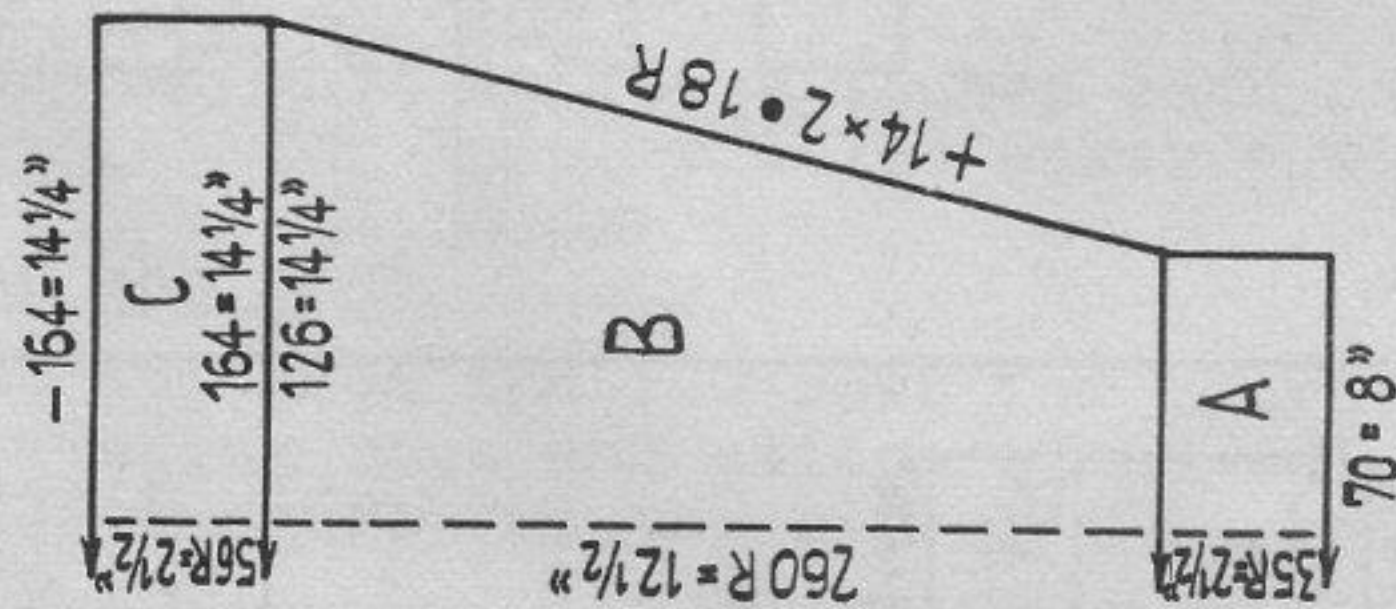
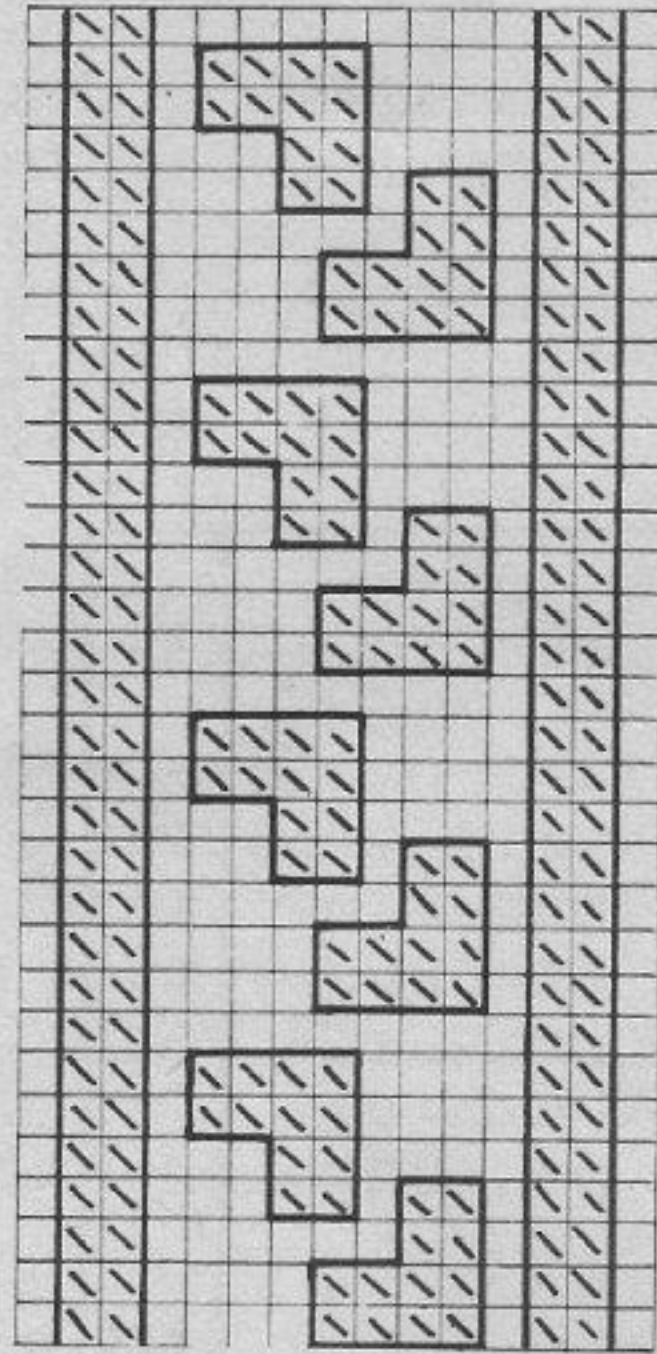
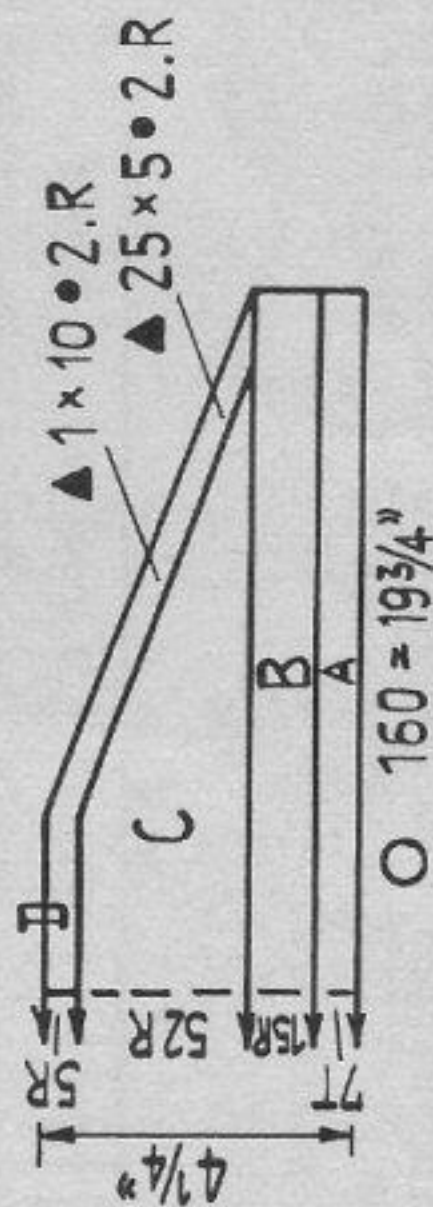

Fig. IV



Size: for 11 years approximately. Materials: medium sweater wool, appr. 14 ozs. light blue, 1 3/4 ozs. black.

Stitch size: K/K 1 1/2, fairisle 5, Fisherman's Rib 3.

Test square: 100 sts. = 11 1/4 ins. 100 rows = 4 3/4 ins.

Pattern: Fairisle according to diagram.

Figure I: A = K/K. B = Fairisle. C, D = Fisherman's Rib.

Figure II: A = K/K. B = Fairisle. C = Fisherman's Rib.

D, E = divide work, Fisherman's Rib.

Figure III: A = K/K. B = Fisherman's Rib. C = take all sts. to an oddment of wool and hang back distributed over 164 nds. (on front and back bed leave empty every 4th nd.), fairisle.

Fairisle: / = black, empty square = light blue.

Figure IV: Collar St.S. 3 1/2. A = tubular. B = K/K. C = K/K with graduations on both beds (pushers, BX/BX). D = 6 rows stocking stitch on front bed, 6 rows stocking stitch on back bed (GX/N - N/GX), then 4 rows tubular with contrast yarn and 2 rows K/K. Release.

To make up: Pin out parts to measure between damp cloths and let dry. Join side seams 13 ins. from lower edge, set in sleeves. Back stitch collar first to outside, then to inside, unravelling contrast yarn and crossing 1 1/2 ins. on front. Fold waist welt in half, making hem on the inside.

1043 PASSAP - DUOMATIC

Fig. I

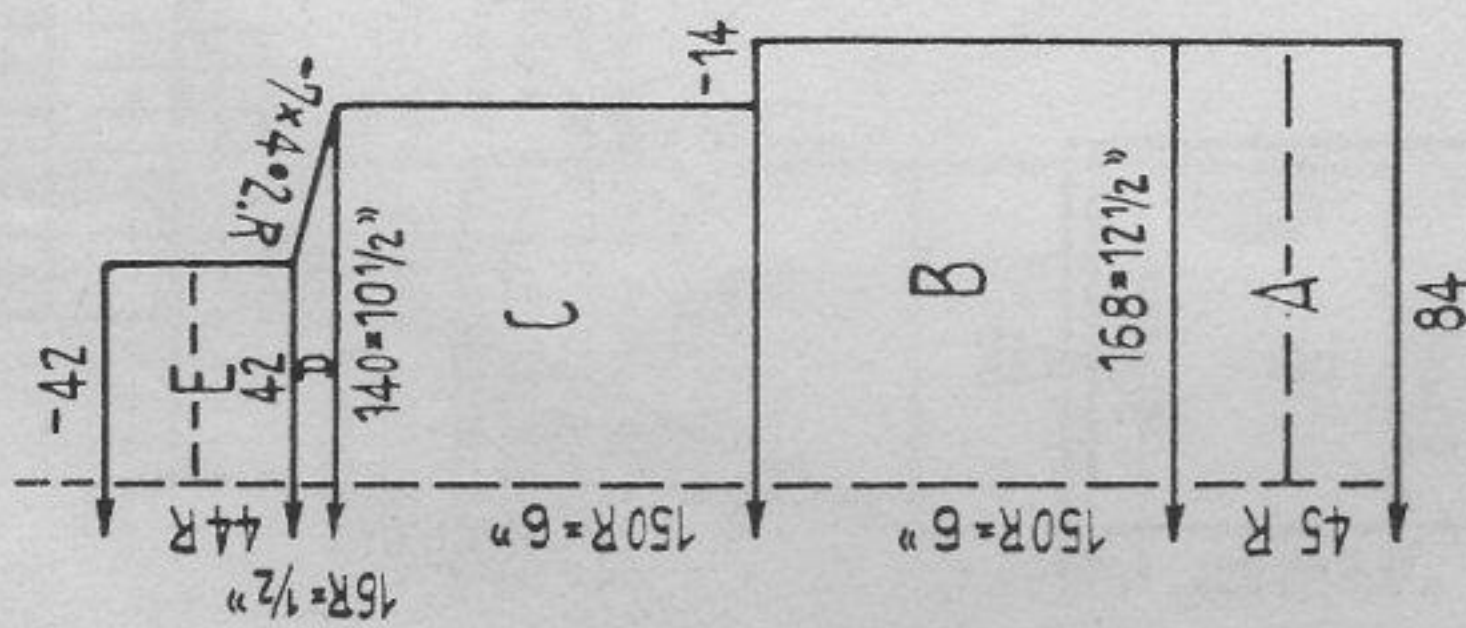

Fig. II

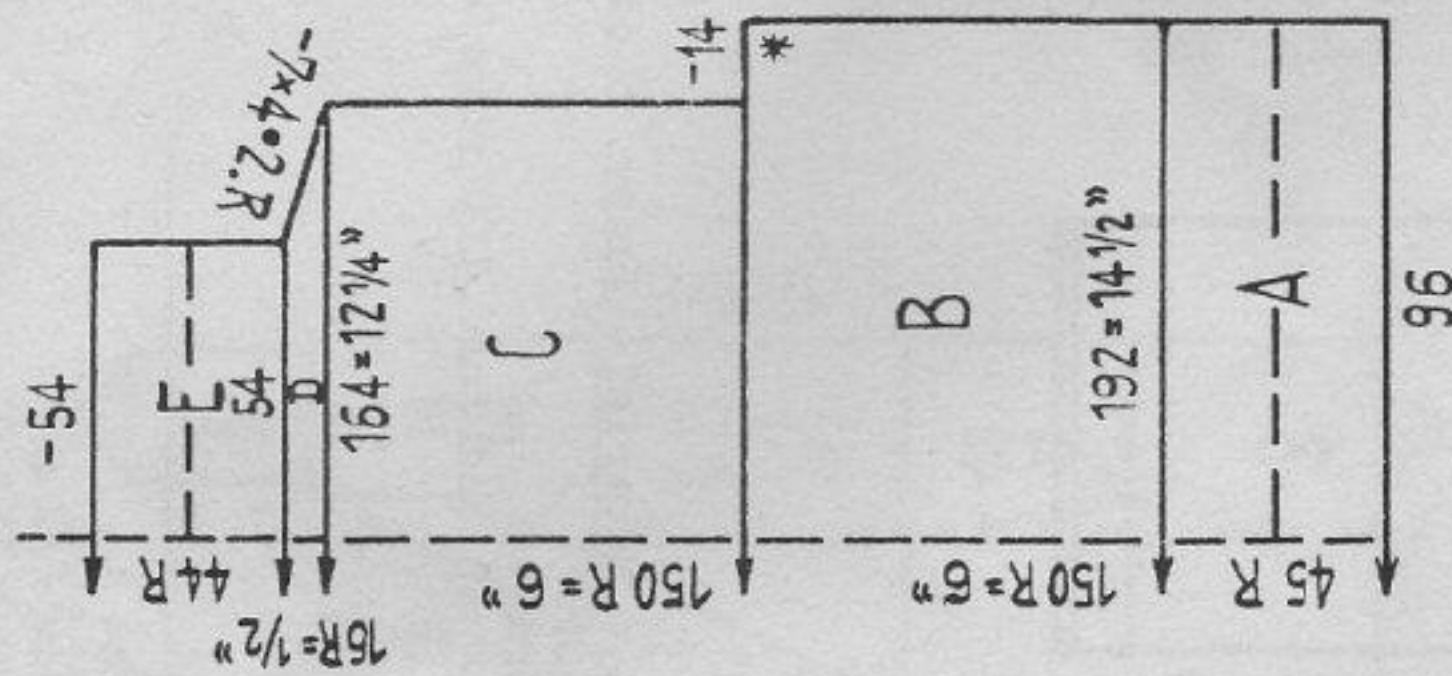
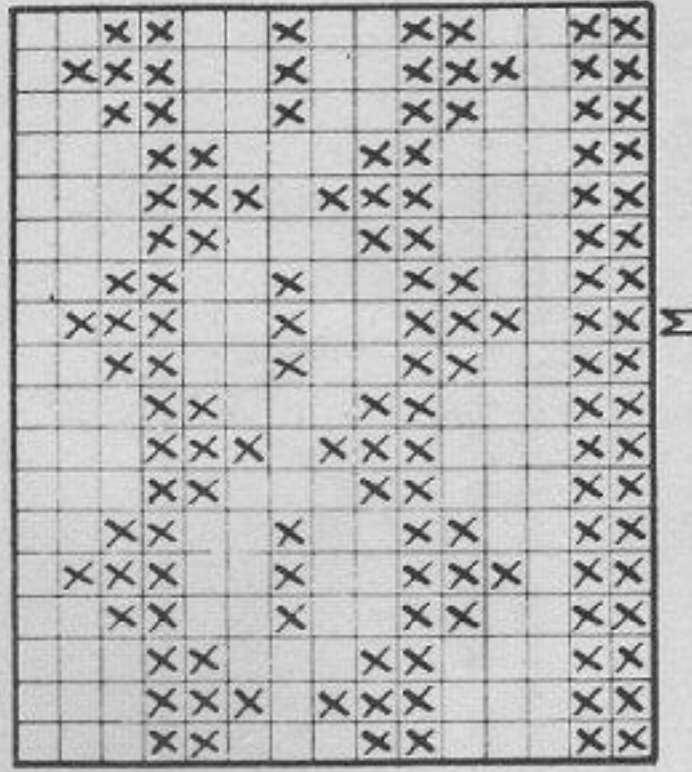
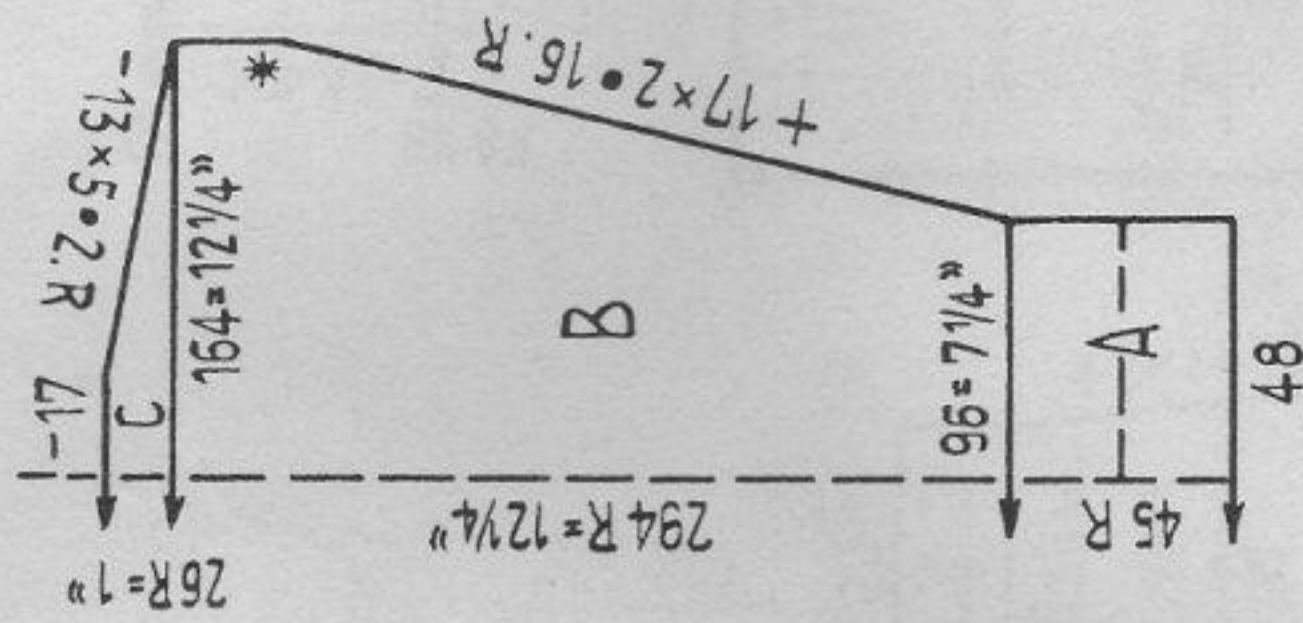

Fig. III



Size: for 5 years approximately. Materials: fine sweater wool, appr. 4 3/4 ozs. red, 3 1/2 ozs. white.

Stitch size: 1:1 welt 1 1/2, pattern 4, K/K collar 2.

Test square: 100 sts. = 7 1/2 ins. 100 rows = 4 1/4 ins.

Pattern: Fairisle according to diagram. X = white, empty square = red. 1 square = 1 st. = 2 rows.

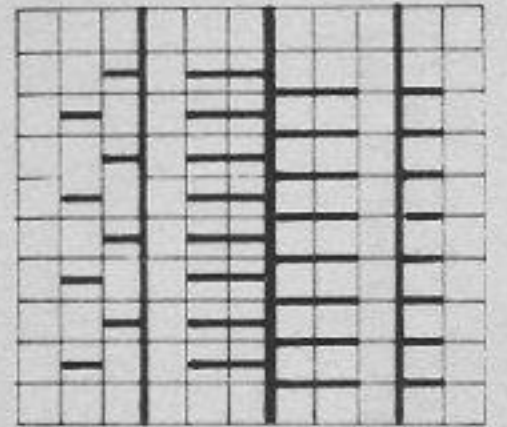

Back : BX ↔
Front : BX ←

Figure I, II, III : A = 1:1. B, C, D = pattern. E = K/K.

To make up: Pin out parts to size, press lightly using hot iron over damp cloth. Join seams, leaving 1 1/2 ins. of sleeve open below part C and set in the square way. Stitch half of welt to the inside.

1044 PASSAP - DUOMATIC

Fig. I

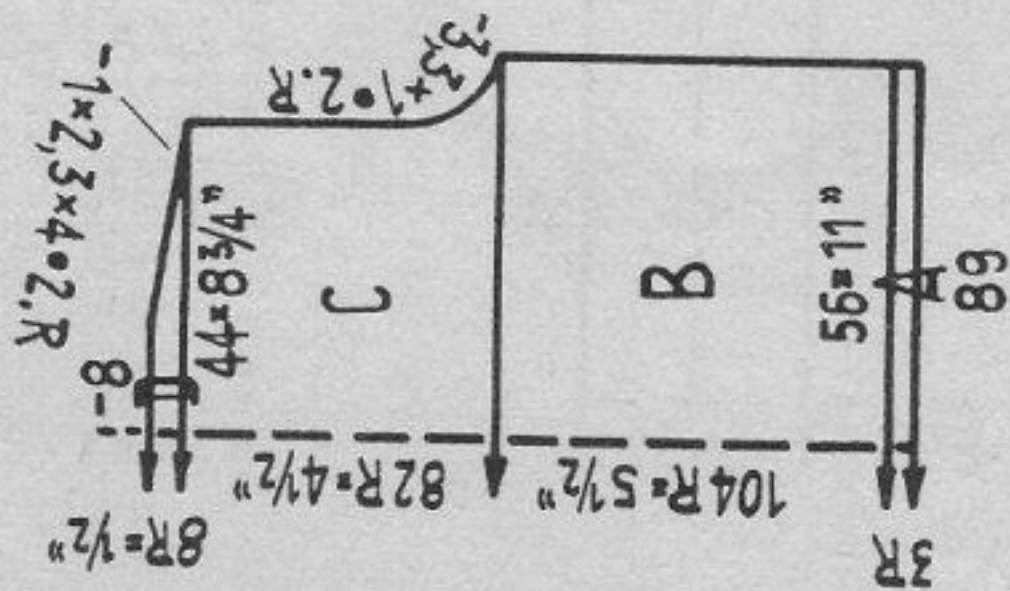

Fig. II

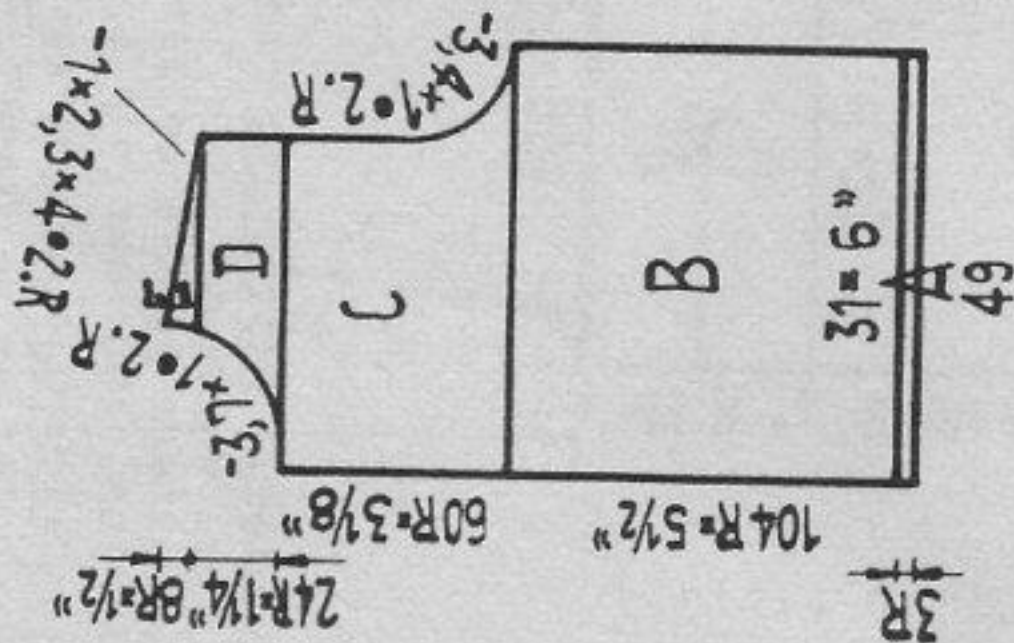
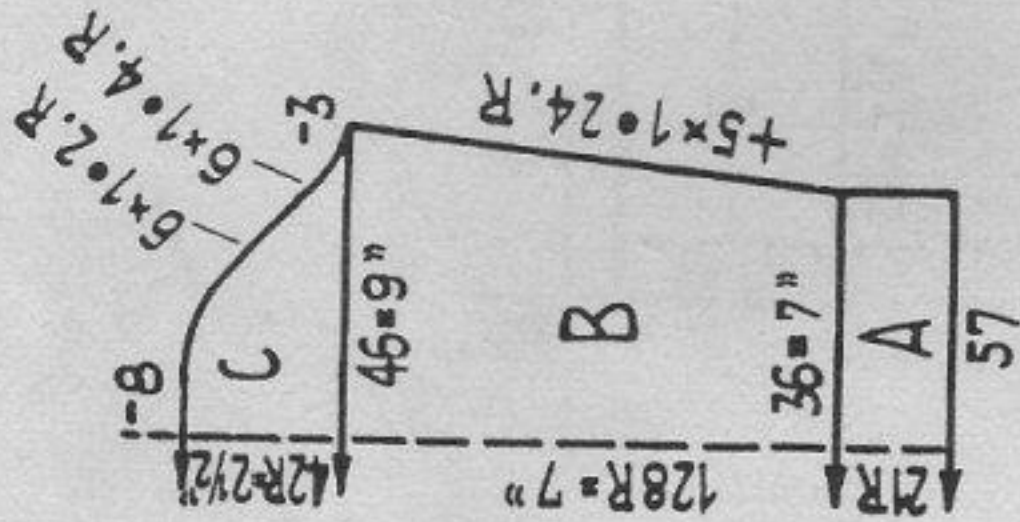

Fig. III



Size: for 8 months approximately. Materials: appr. 5 ozs. fine baby-wool, 36 ins. ribbon for bow.
Stitch size: 1:1 welt 1 1/2, pattern 3 1/2.
Test square: Pattern: 100 sts. = 19 3/4 ins. 100 rows = 5 1/4 ins.

Pattern: black strippers.

Pattern I

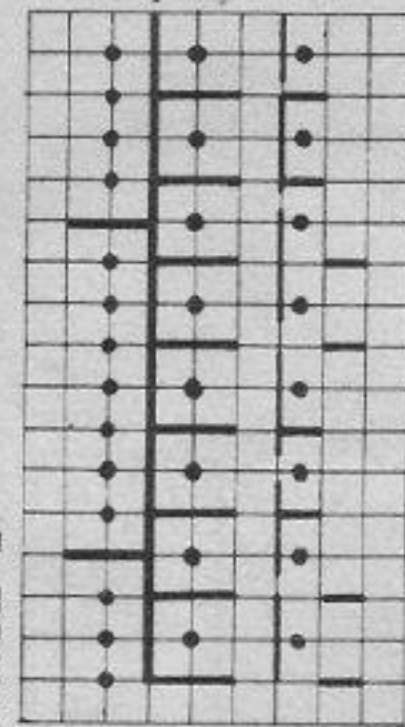

Back : N

Front :

1 row AX ←
3 rows AX O

Pattern II

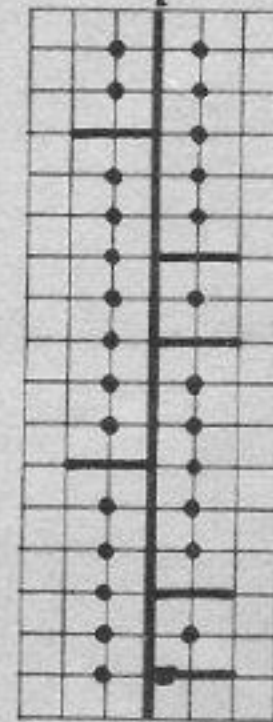

Back : N

Front : N

1048 PASSAP - DUOMATIC

Pram cover. Size: appr. 25 1/2 ins. by 20 1/2 ins. Materials: firm medium baby-wool, appr. 8 ozs. yellow, 6 1/4 ozs. white.
Stitch size: 4.
Test square: 100 sts. = 12 1/4 ins. 100 rows = 6 ins.

Pattern:

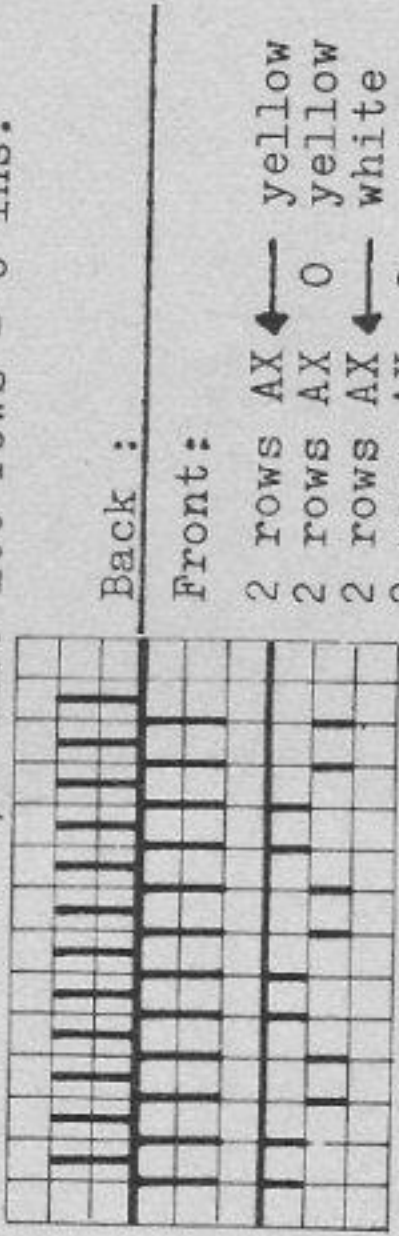

Back :

Front :

2 rows AX ← yellow
2 rows AX O yellow
2 rows AX ← white
2 rows AX O white

Knit 2 identical parts. Cast on 169 sts., knit 446 rows pattern, cast off.
To make up: Pin out parts between damp cloths, let dry, join seams.
Make cord of appr. 88 ins., stitch around cover and make tassel of remainder.

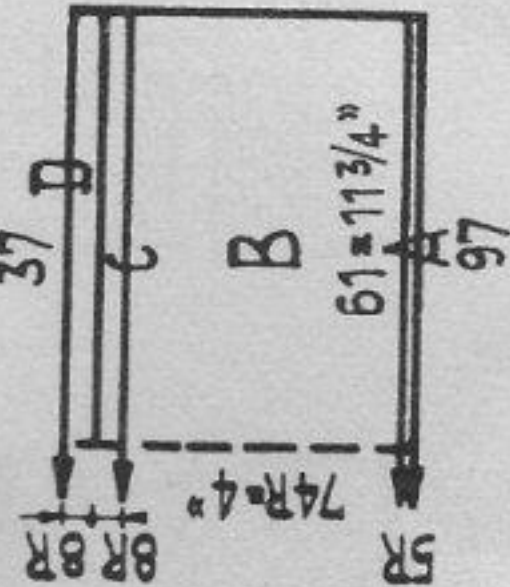

Fig. XII

Figure I, II, III: A = 1:1, transfer sts. for pattern I. B, C, D, E = pattern I.

Figure XII: A = 1:1, transfer stitches for pattern I. B = pattern I. C = St.S. 3 1/2, lock N/N, 8 rows. D = St.S. 1 1/2, transfer sts. for pattern II, 8 rows, a few rows with contrast wool, release.

To make up: Pin out parts to size, press lightly using hot iron over damp cloth. Join seams of jacket. Crochet front welt and neck with 2 rows firm stitches, then on neck crochet 1 open work row, make cord and pull through. For hood pull together sts. of D, unravel contrast wool and join 2 1/2 ins. for back seam. Crochet edges with 2 rows of firm sts. Attach ribbon.

1049 PASSAP - DUOMATIC

Fig. IX/1

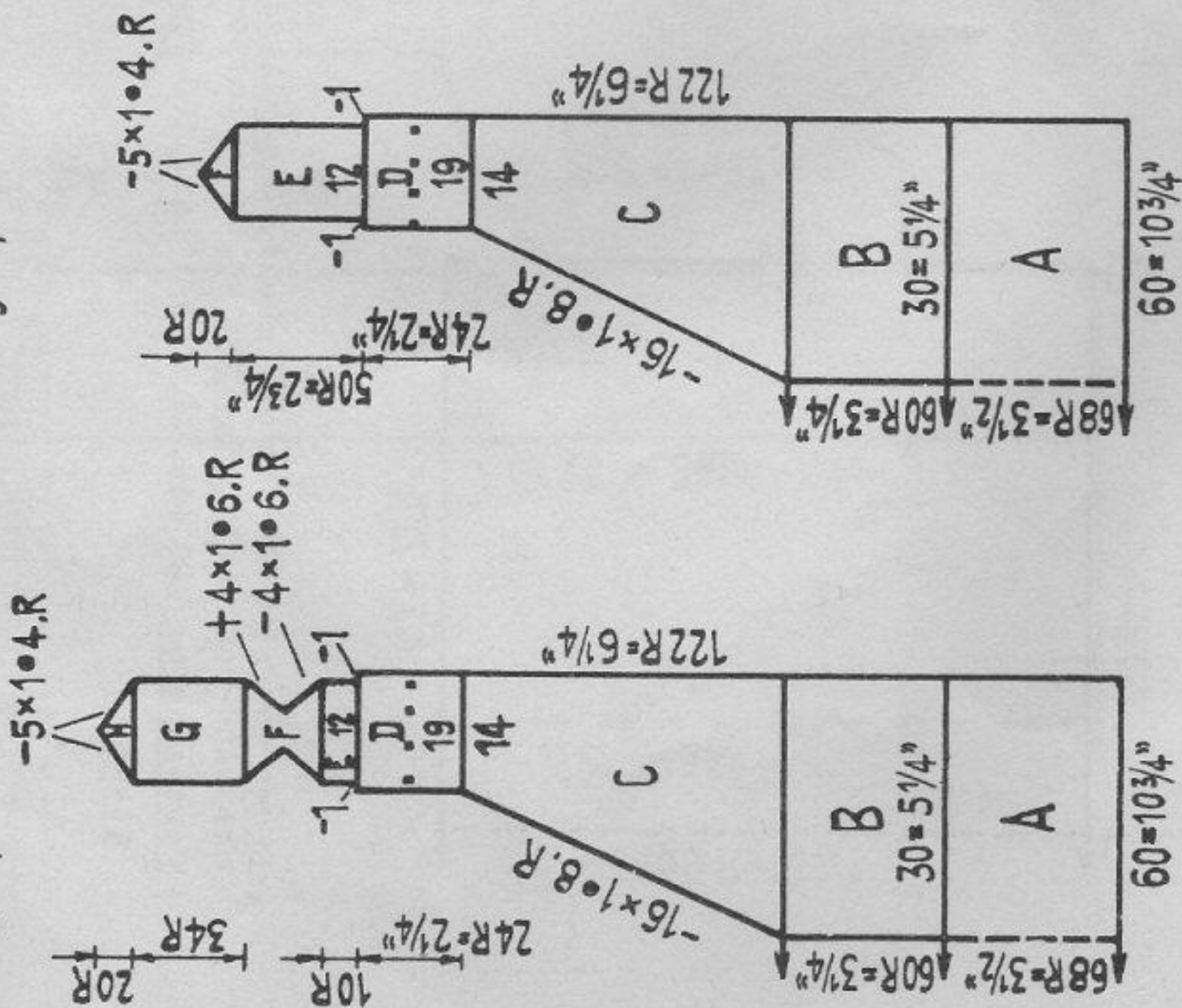
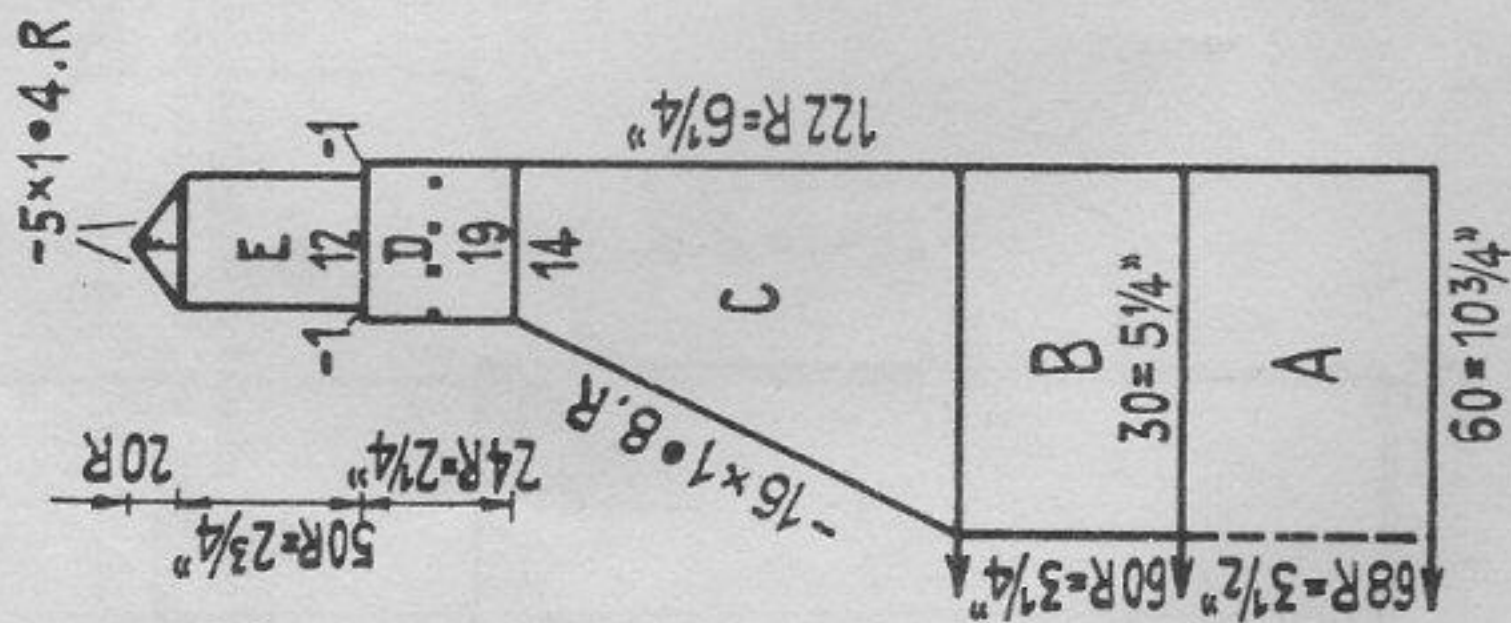

Fig. IX/2



Leggings for Baby. Size: 6 to 10 months.

Materials: appr. 4 1/2 ozs. fine baby-wool, 2 buttons.

Stitch size: welt 4, pattern 5.

Test square: 100 sts. = 18 ins. 100 rows = 5 1/4 ins.

Pattern:

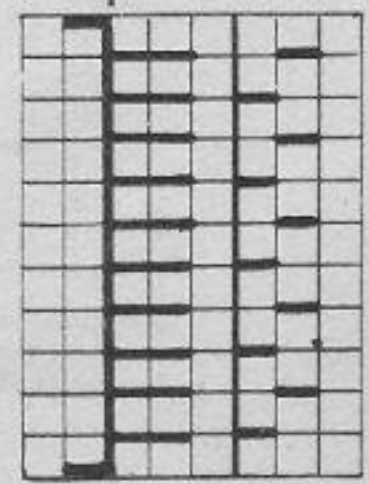

Back : N

Front : AX

Welt

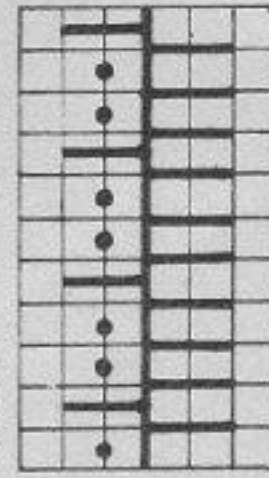

Back : N

Front : N

Figure IX/1: Leggings back. A = cast on with contrast wool, pattern. B = divide work, pattern. C = pattern. D = transfer sts., knit welt after 12 rows one open work row. E = transfer sts., pattern. F = heel, pattern. G = point, pattern.

Fig. X

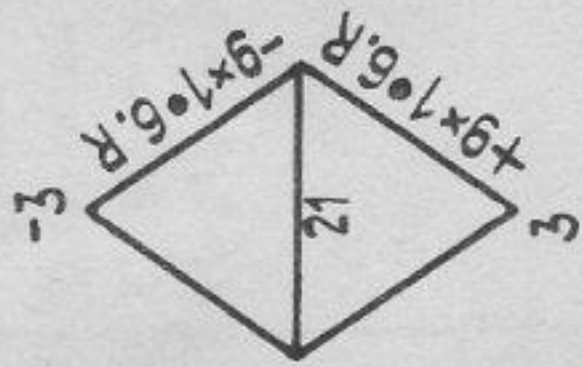

Fig. II

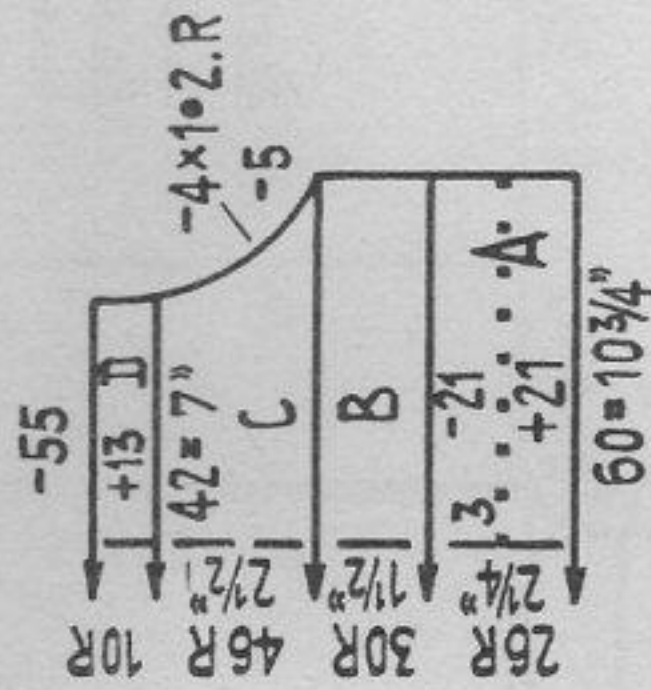

Fig. I

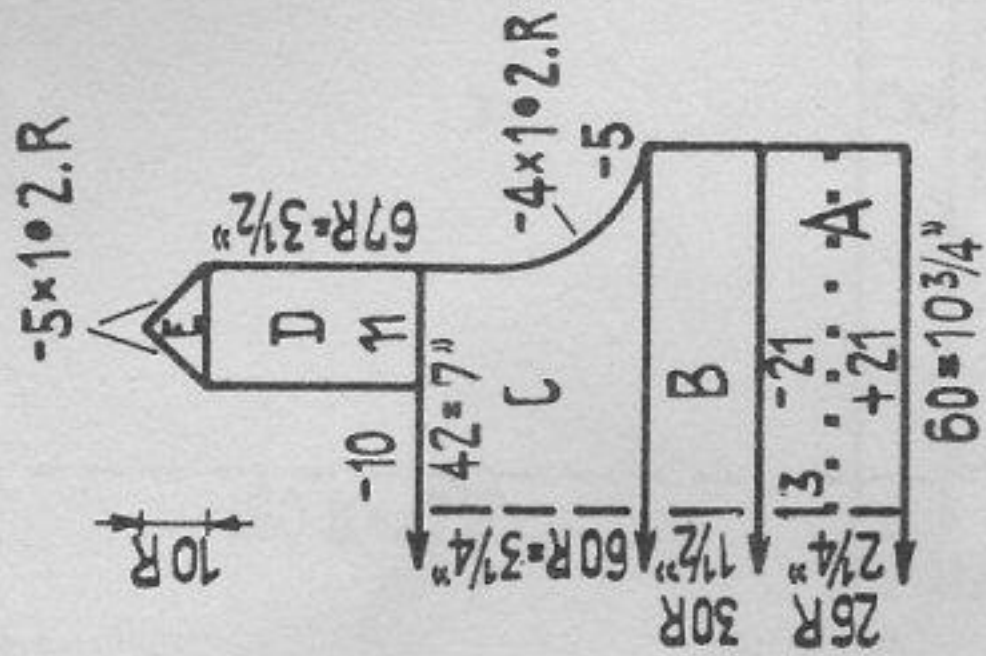

Figure IX/2: Leggings front. A, B, C, D = work as for leggings back. E, F = pattern.

Figure I: Upper part back. Hang on sts. of back part of leggings, pattern to the inside. A = welt, after 12 rows one open work row. B = transfer sts., pattern. C = pattern. D = straps, pattern. E = knit in 1 buttonhole, pattern.

Figure II: Upper part front. Hang on sts. of front part of leggings, pattern to the inside. A, B, C = work as for upper part back. D = welt.

Figure X: gusset, pattern.

To make up: Pin out parts to size, press lightly using hot iron over damp cloth. Join seams, set in gusset. At front fold welt in half to the inside, make hem and crochet upper part with 2 rows of firm sts. Make 2 cords of 20" appr. and 1 cord of 51" appr. and pull through open work rows.

1062 PASSAP - DUOMATIC/PASSAP 12

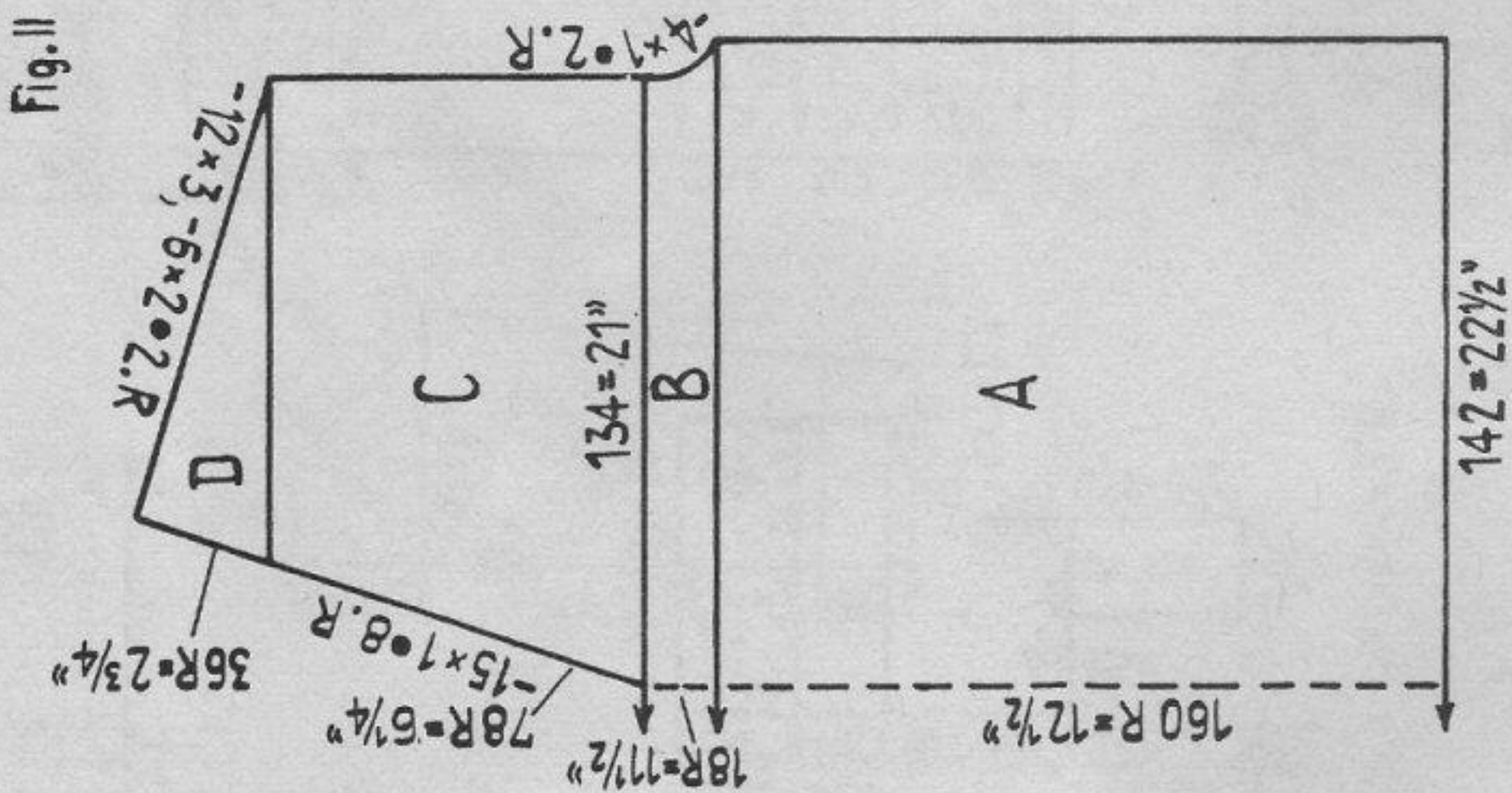
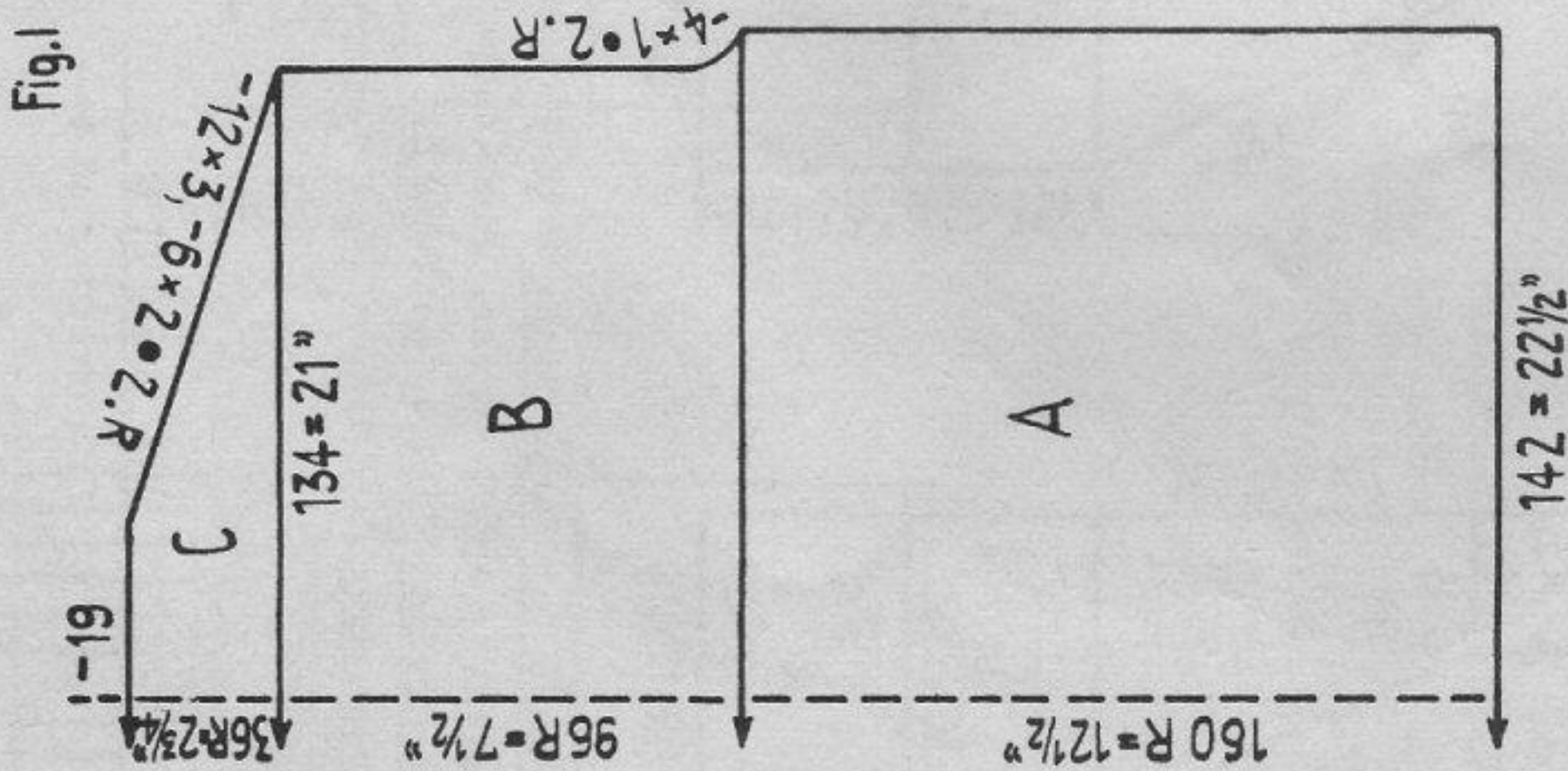

Size: To fit a 36" to 38" chest. Materials: appr. 17 1/2 ozs. medium shetland wool. Stitch size: welts 4, pattern 4 1/2.

Test square: 100 sts. = 15 3/4 ins. 100 rows = 8 ins.

Pattern

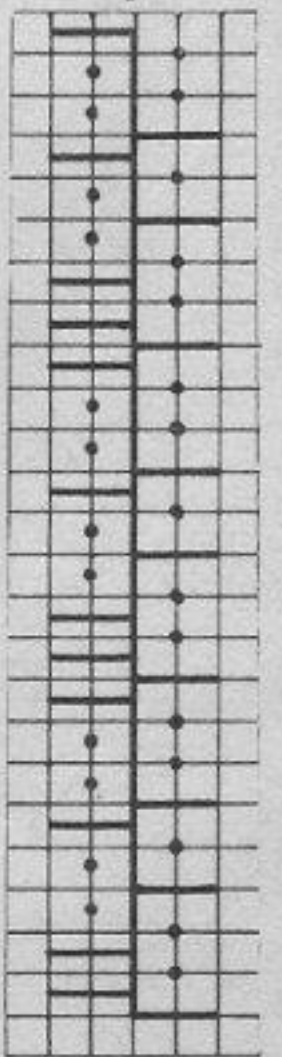

Back : N

Front : EX

2 rows, then rack 1 nd to the left
2 rows, then rack 1 nd to the right
repeat

Figure I : A, B, C = pattern
Figure II : A, B, C, D = pattern
Waist band: Knit twice. On front and back cast on 120 sts. each for tubular and knit 36 rows, knit a few rows with an oddment of wool and release.
Neck band: On front and back cast on 140 sts. each for tubular and knit 32 rows, decr. 7 times 2 sts. in every 2nd row on both sides. Knit a few rows with an oddment of wool and release.

To make up: Pin out parts to measure, press lightly using warm iron over damp cloth, join seams. Unravel oddment of wool and stitch bands into position, at first on the right then on the wrong side. Make hem of 1/2 ins. on armhole.

1066 PASSAP - DUOMATIC

Fig. I

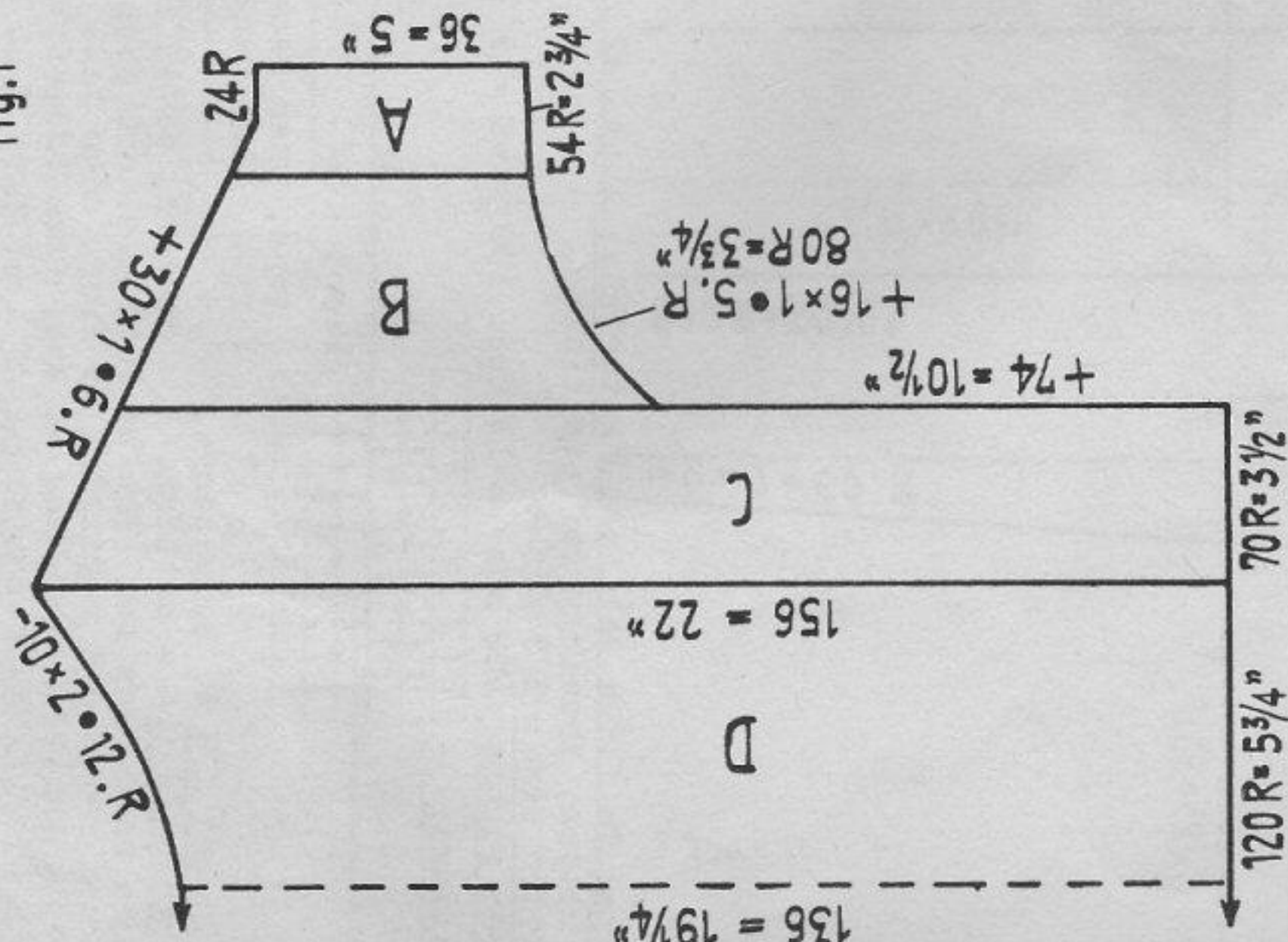
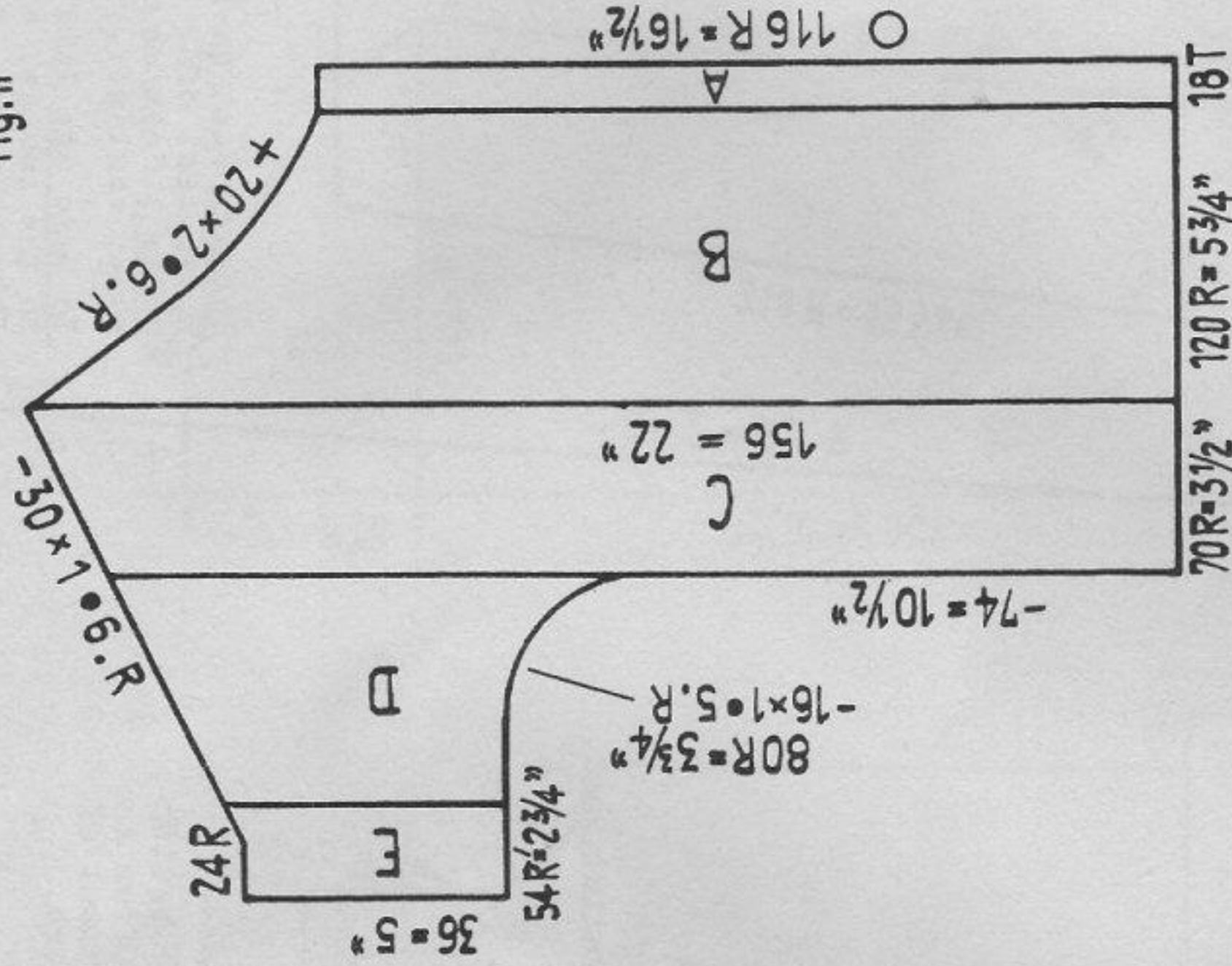

Fig. II



Size: To fit a 34" to 36" bust. Materials: ca. 10 balls medium, mercerized cotton yarn blue, some white yarn, 20 buttons.
 Stitch size: welts 3, pattern 3 1/2.

Test square: 100 sts. = 14 1/4 ins. 100 rows = 4 3/4 ins.

Pattern:

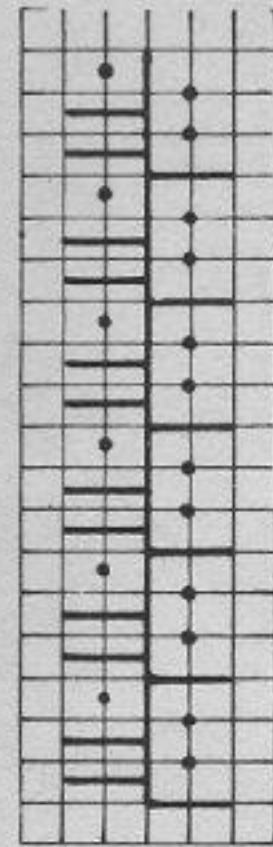

Back : N

Front :

4 rows AX, then rack 1 nd. to L
 1 row N, then rack 1 nd. to L
 1 row N
 4 rows AX, then rack 1 nd. to R
 1 row N, then rack 1 nd. to R
 1 row N
 repeat

Figure I: Start with sleeve. A, B, C, D = pattern.

Figure II: Start on central front. A = tubular, zig-zag and 2 rows white, then 34 rows blue. B, C, D, E = pattern.

Waist band: For tubular on front and back in blue cast on 110 sts. for back, 60 sts. for front, knit 38 rows blue, then a few rows with contrast wool, release work.

Neck band: On front and back in white cast on 100 sts. for back, 50 sts. for front, knit 2 rows white, 36 rows blue, then a few rows with contrast wool, release work.

Armhole facings: Knit 4 times. On front and back cast on 70 sts. in white, knit 2 rows white, 18 rows blue, then a few rows with contrast wool, release work.

To make up: Pin out parts to measure, press each part lightly, using hot iron over damp cloth, join seams. Unravel contrast wool on armhole facings and stitch open stitches at first to outside then to inside. Attach buttons so that you can button them through the first pattern row.

1067 PASSAP - DUOMATIC/PASSAP 12

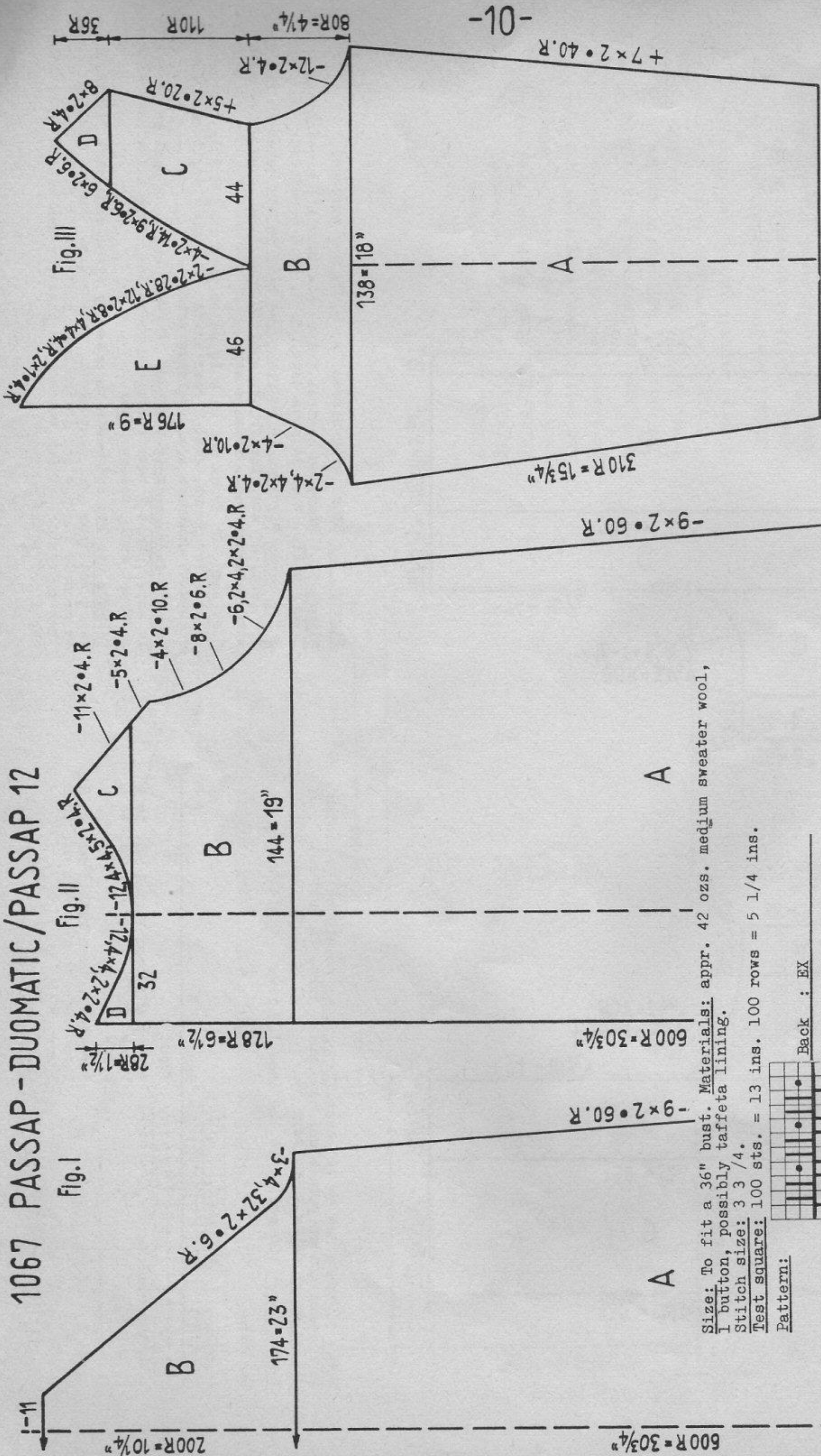

Size: To fit a 36" bust. **Materials:** appr. 42 ozs. medium sweater wool, 1 button, possibly taffeta lining.
Stitch size: 3 3/4.
Test square: 100 sts. = 13 ins. 100 rows = 5 1/4 ins.

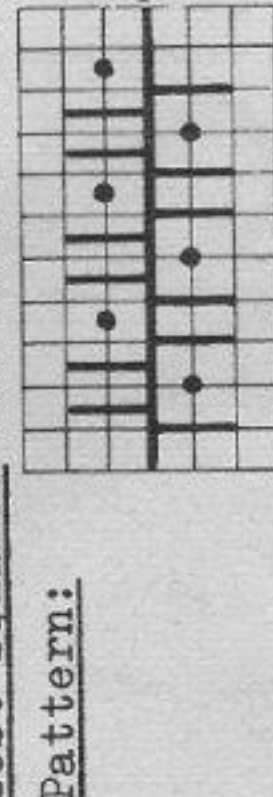

Figure I: A, B, pattern.
Figure II: A = pattern. B = pattern, after 108 rows knit 1 button-hole each over the 13th to 26th nds. and 39th to 52nd nds. from the front edge. C = beginning at front edge take 32 sts. to oddment of wool, pattern. D = hang on sts. from oddment of wool, pattern.
Figure III: A, B = pattern. C = at left take 46 stitches to oddment of wool. Pattern. D = pattern. E = hang on stitches from oddment of wool. Pattern.
 Knit 2nd sleeve with reversed shapings.

Collar: Cast on 196 sts., knit 100 pattern rows, cast off.
Cuffs: Cast on 54 sts., knit 300 pattern rows, cast off.
To make up: Join parts. On front part stitch 32 sts. to the inside, stitch around double buttonhole, attach button. Stitch cuffs into position on the inside and turn back to the outside. Make hem of coat. Possibly line finished garment with taffeta.

1068 PASSAP - DUOMATIC

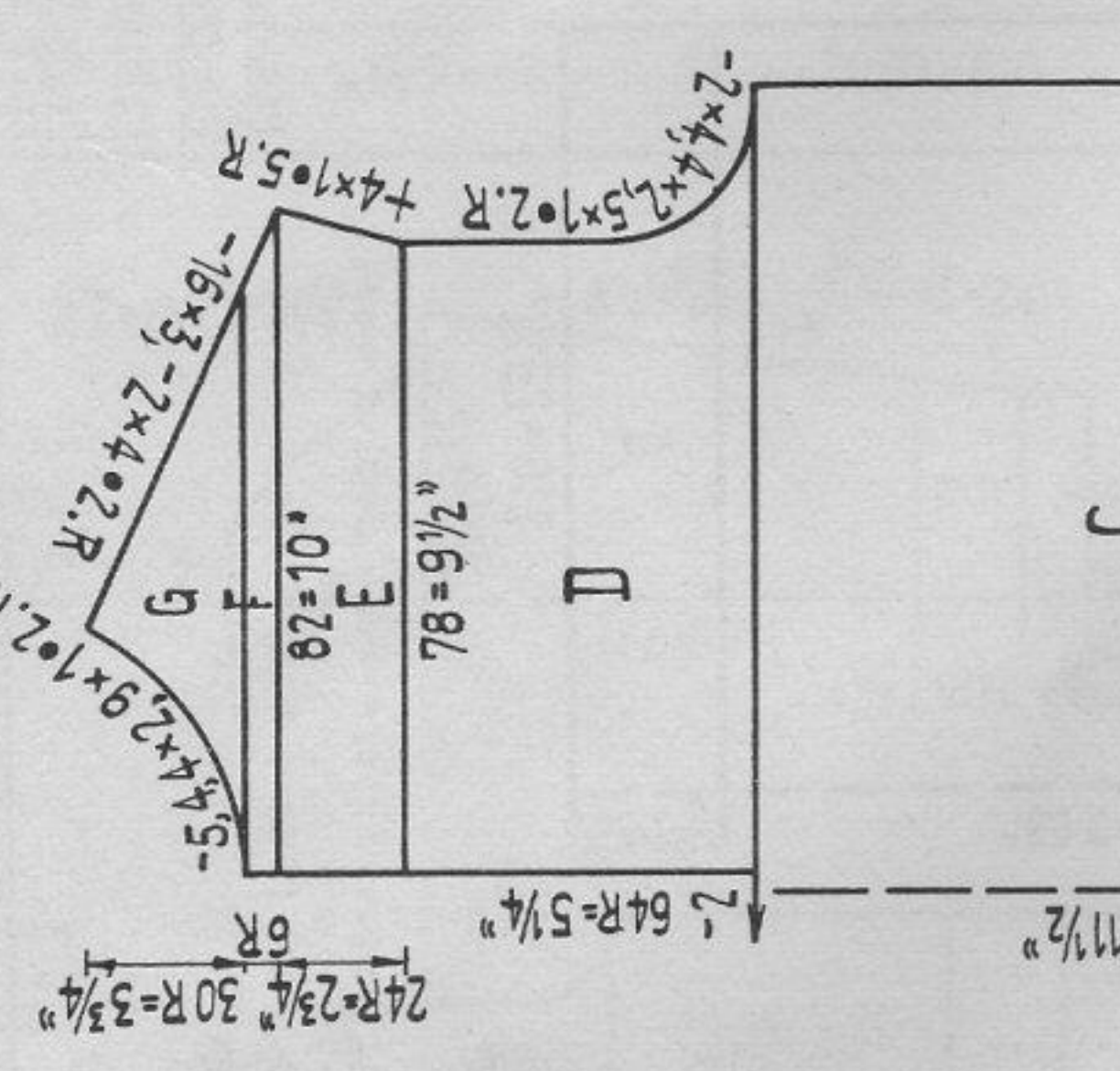
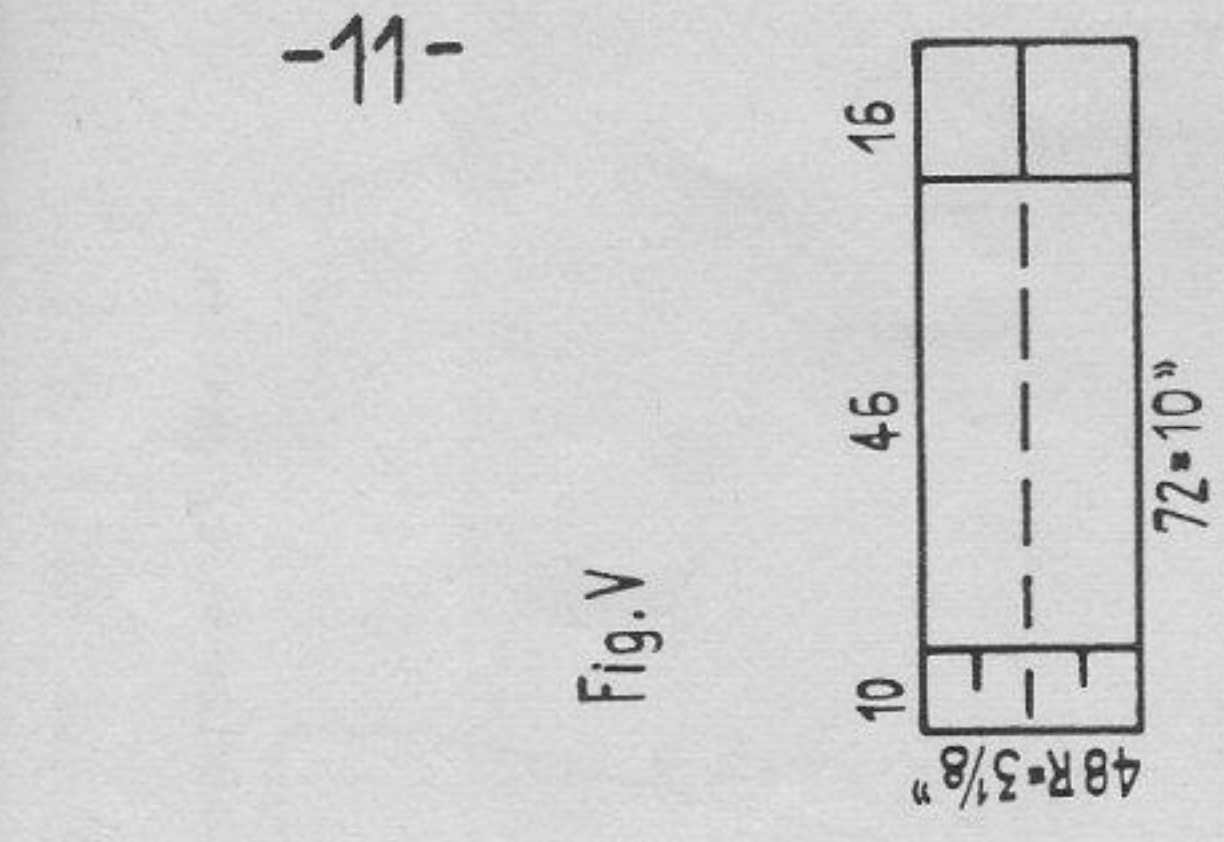
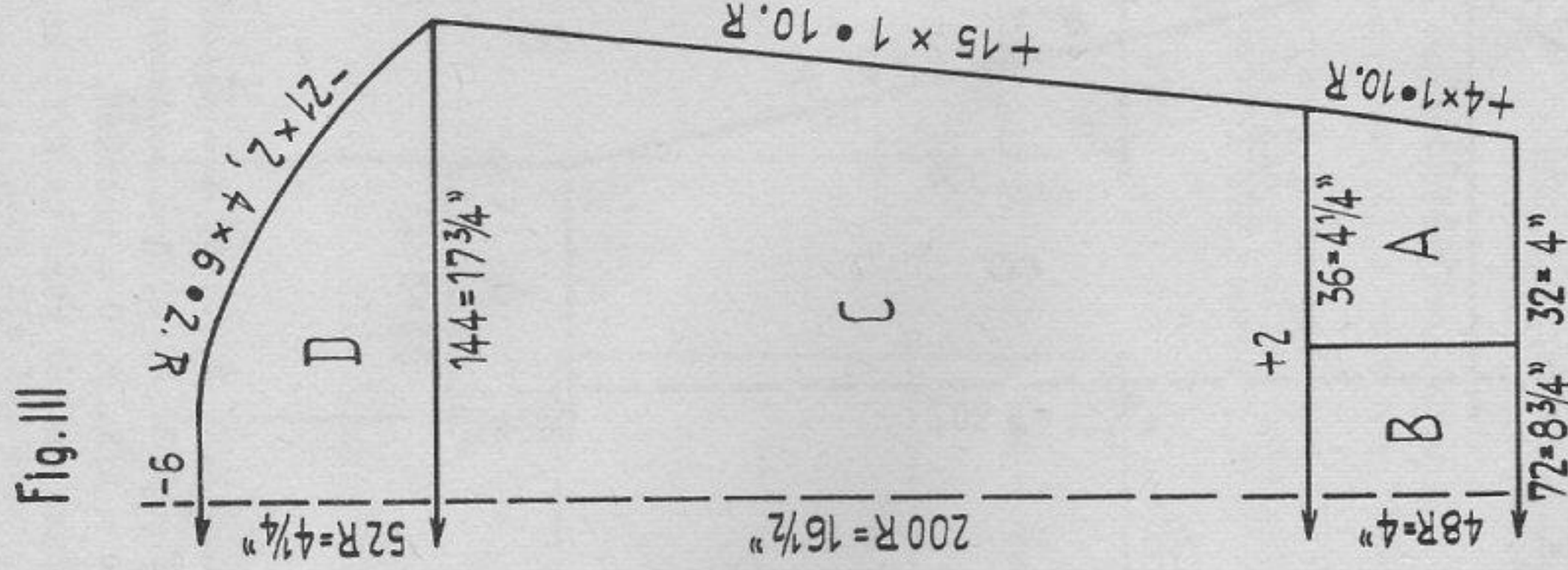
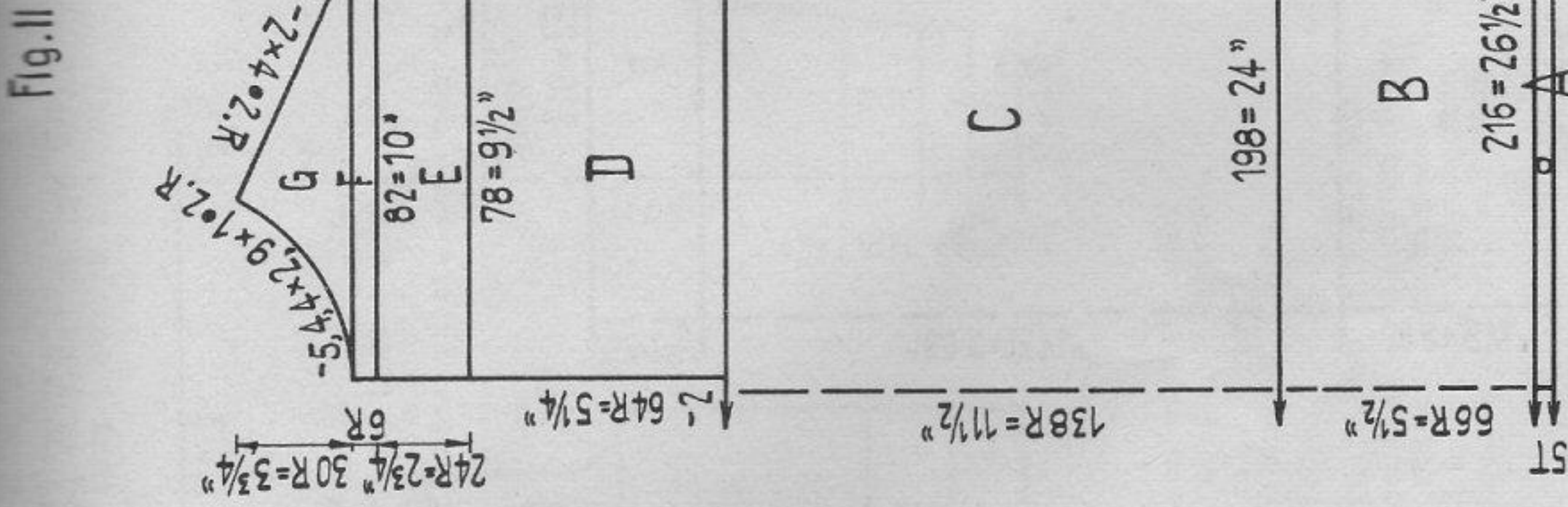
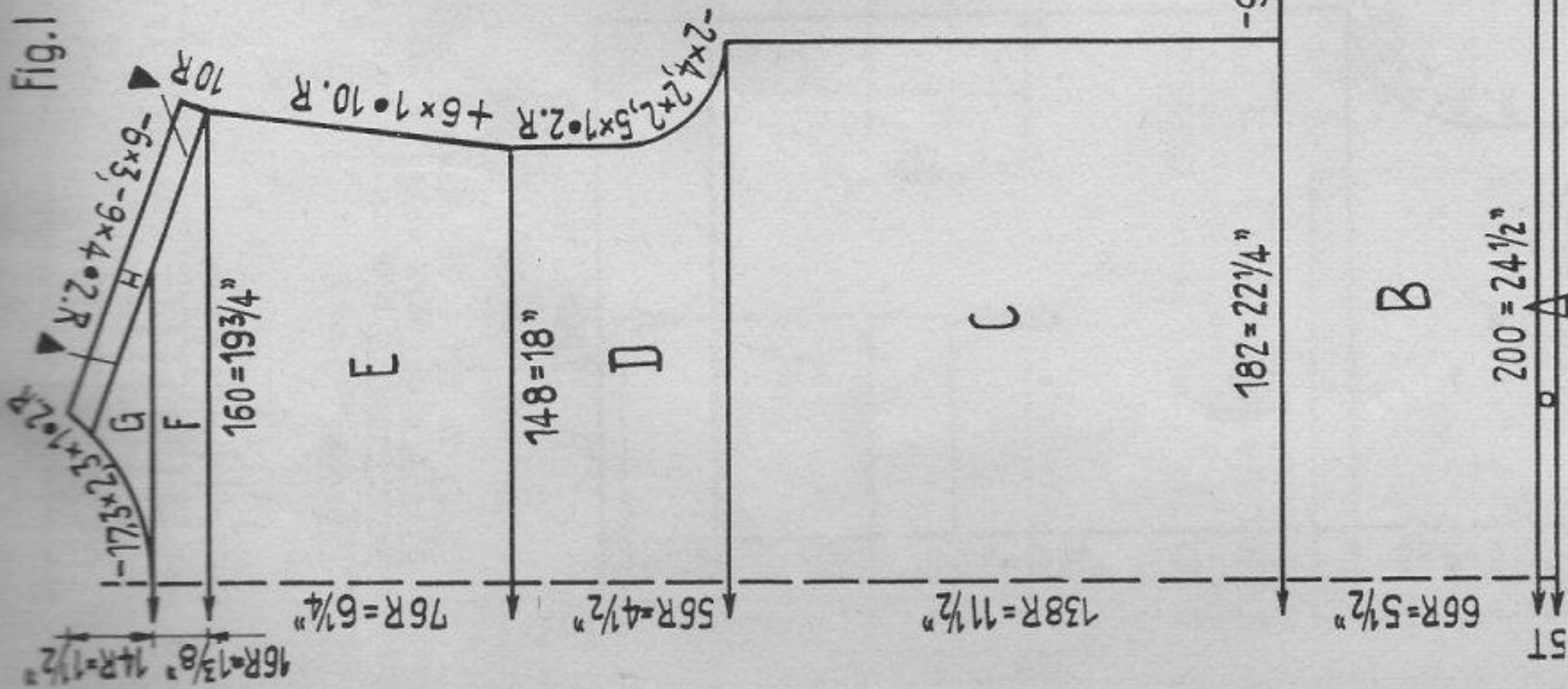

Figure II: A = tubular. B, C = pattern. D = divide work, pattern. E, F, G = pattern.
 Figure III: A = pattern, then take all sts. to oddment of wool.
 B = pattern. C = hang on sts. from oddment of wool, pattern. D = pattern.
 For 2nd sleeve work A at left and B at right.
 Figure IV: A = tubular. B = tubular, working a buttonhole each over the 7th to 10th sts. in the 16th, 44th, 72nd row.
 Figure V: Knit A with stocking stitch, working a buttonhole each after the 12th and 36th row over the 7th to 10th nds.
 To make up: Pin out parts to size, press lightly using hot iron over damp cloth, join seams, making a nice seam on shoulder. Stitch cuffs into position, at first on the outside, then on the inside. Stitch around buttonholes, attach buttons.

Size: To fit a 44" chest. Materials: appr. 17 1/2 ozs. fine sweater wool, 5 buttons.
 Stitch size: stocking stitch and tubular 3 1/2, pattern 4.
 Test square: pattern 100 sts. = 12 1/4 ins. 100 rows = 8 1/4 ins.
 Pattern:
 Back : N
 Front : AX
 Figure I: A = tubular. B, C, D, E = pattern. F = pattern, gradually taking stitches to oddment of wool to shape shoulder. G = divide work, further graduating for shoulder. H = hang on shoulder sts., stock. st.

1069 PASSAP-DUOMATIC

Fig. I

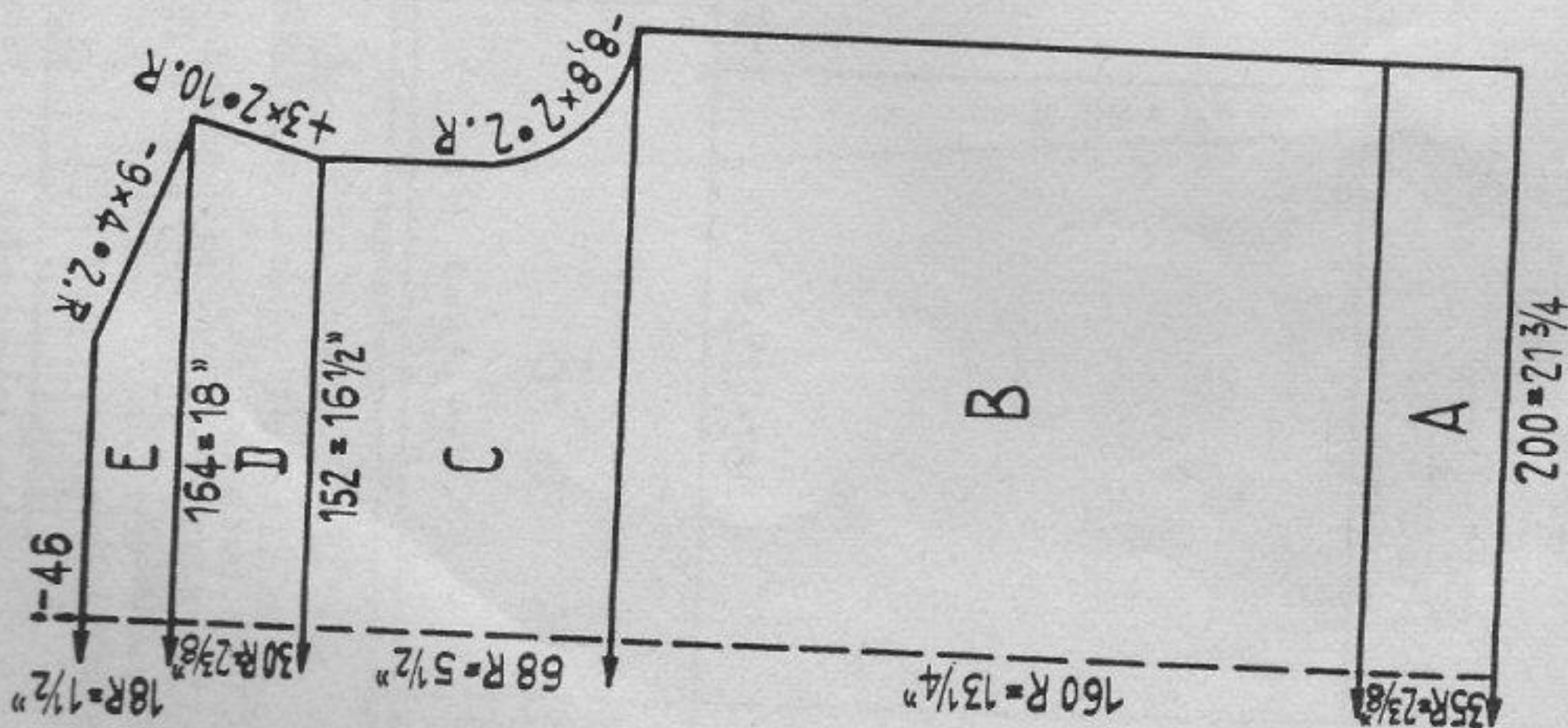

Fig. II

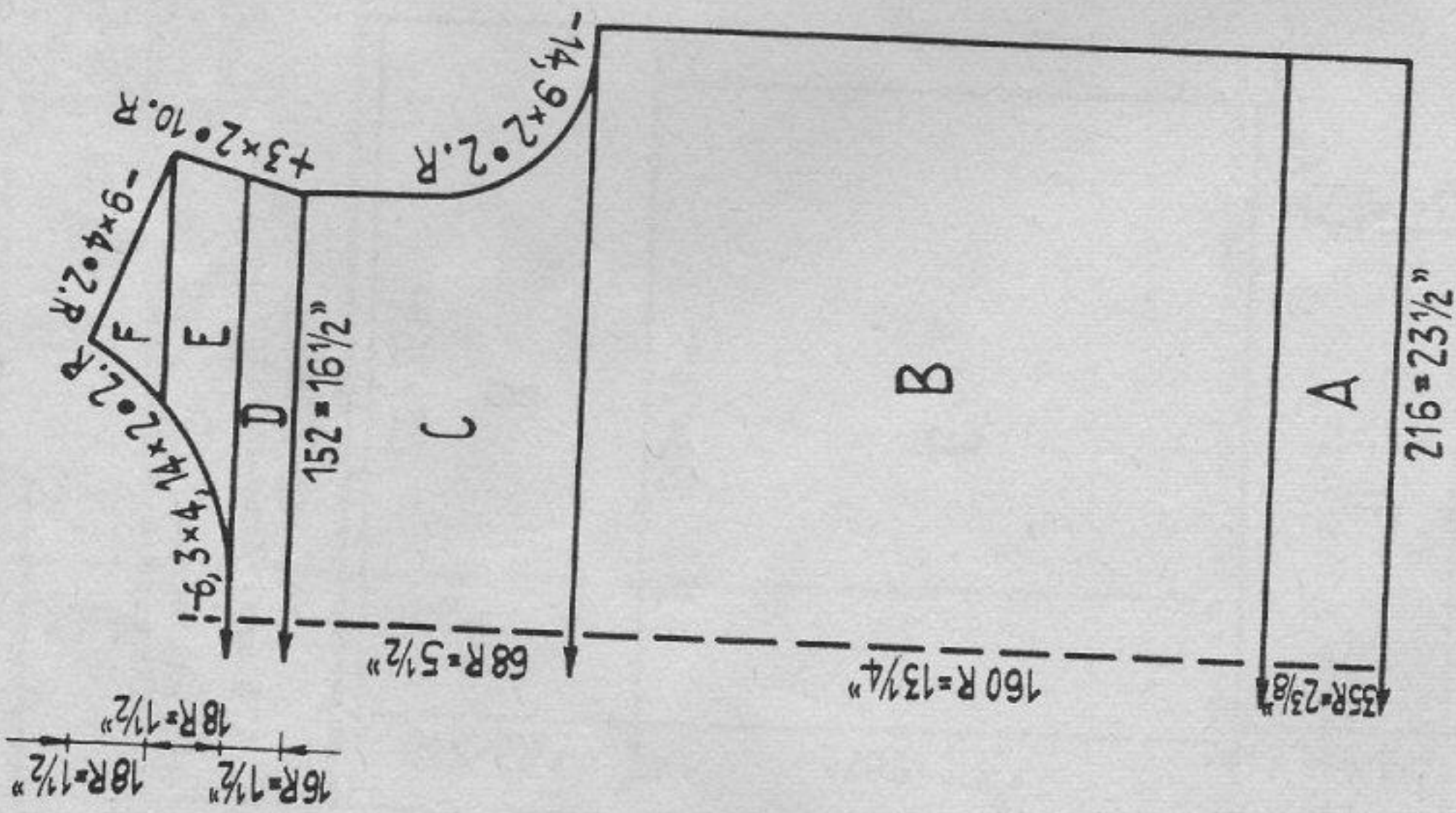
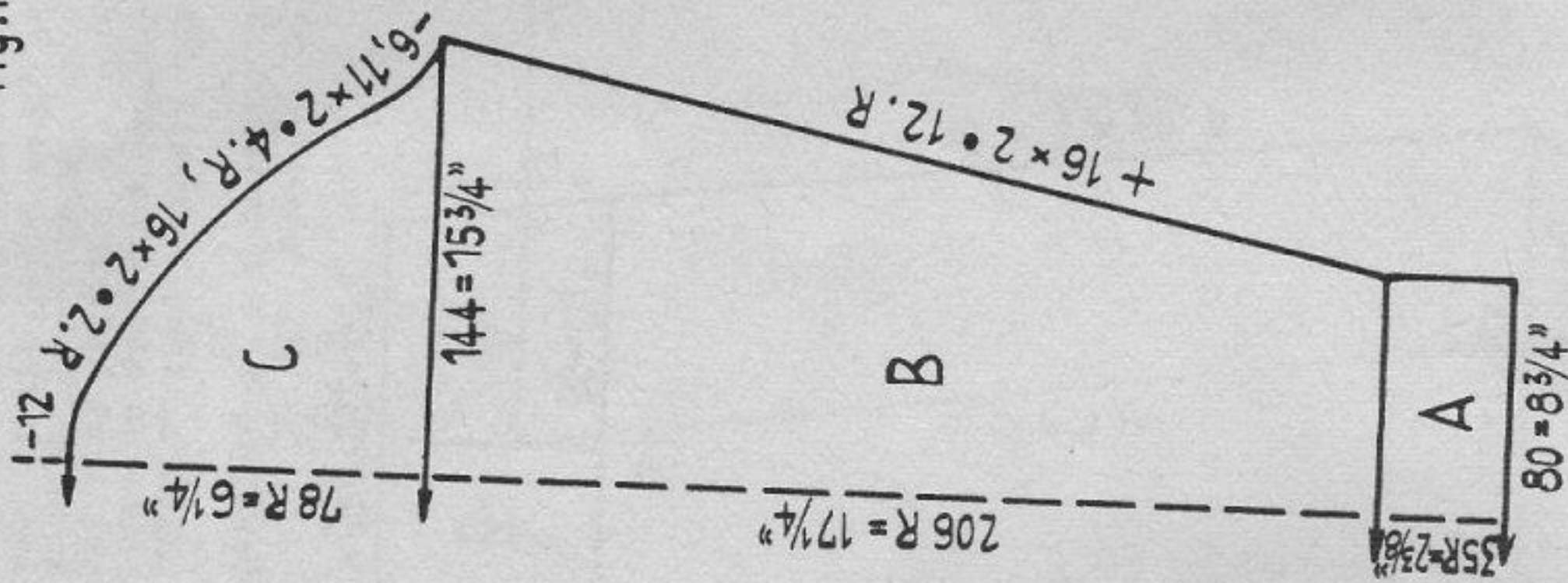
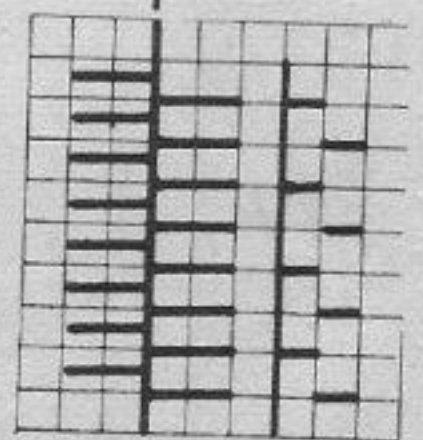

Fig. III



Size: To fit a 36" chest. Material: appr. 19 1/4 ozs. medium wool.
 Stitch size: K/K welt 2 1/2, pattern 5.
 Test square: 100 sts. = 10 3/4 ins. 100 rows = 8 1/4 ins.
 Pattern:



Back : N

Front : AX

twice : 2 rows, rack 1 nd. to the left
 twice : 2 rows, rack 1 nd. to the right

Figure I : A = K/K. B, C, D, E = pattern.
 Figure II : A = K/K. B, C, D = pattern. E = divide work, pattern.
 Figure III : A = K/K. B, C = pattern.
 Neck band: Cast on 162 sts. in K/K, knit 12 rows, then St.S. 2, knit 12 rows, cast off all sts.
 To make up: Pin out parts to measure, press lightly using hot iron over damp cloth, join seams. Stitch neckband into position at first on the outside, then on the inside.

1074 PASSAP - DUOMATIC

Fig. I

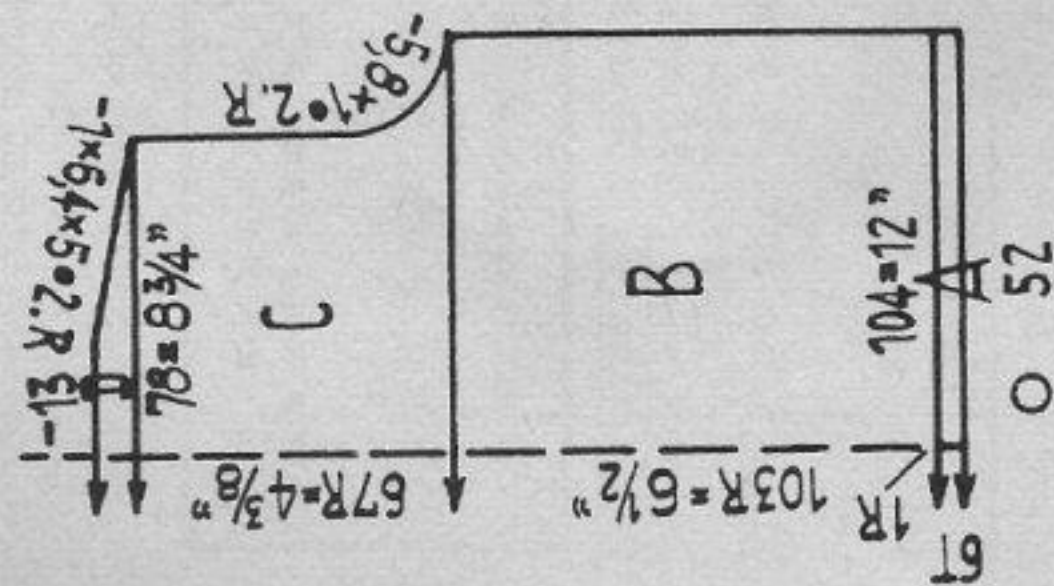

Fig. II

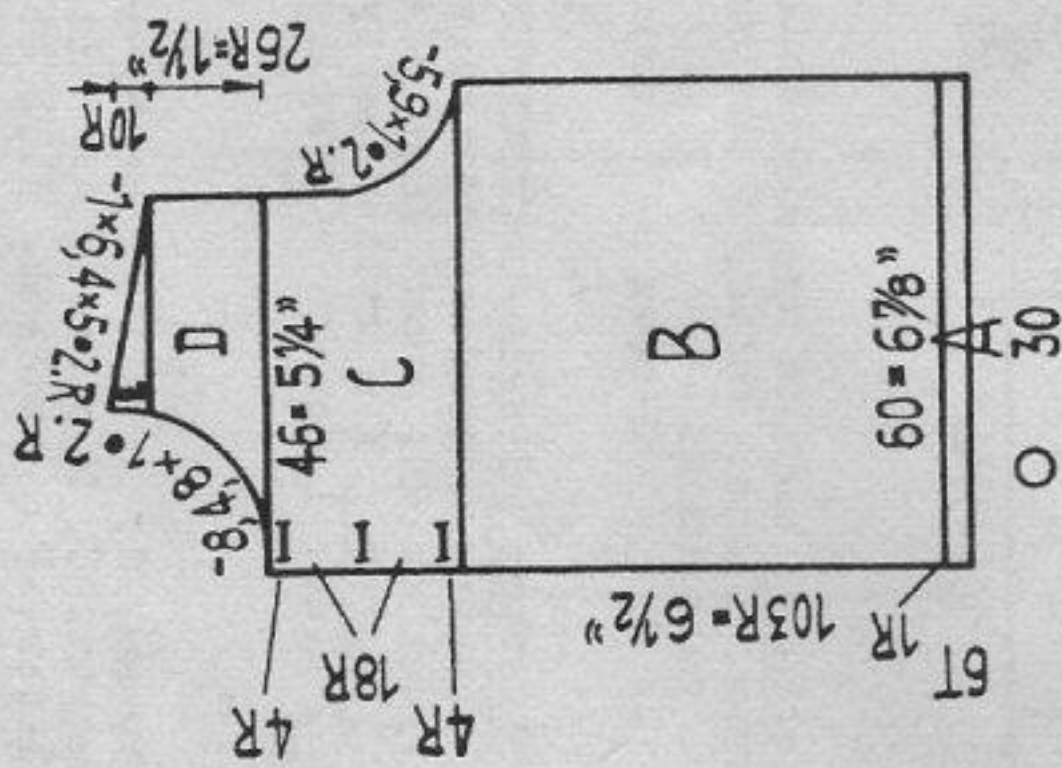

Fig. III

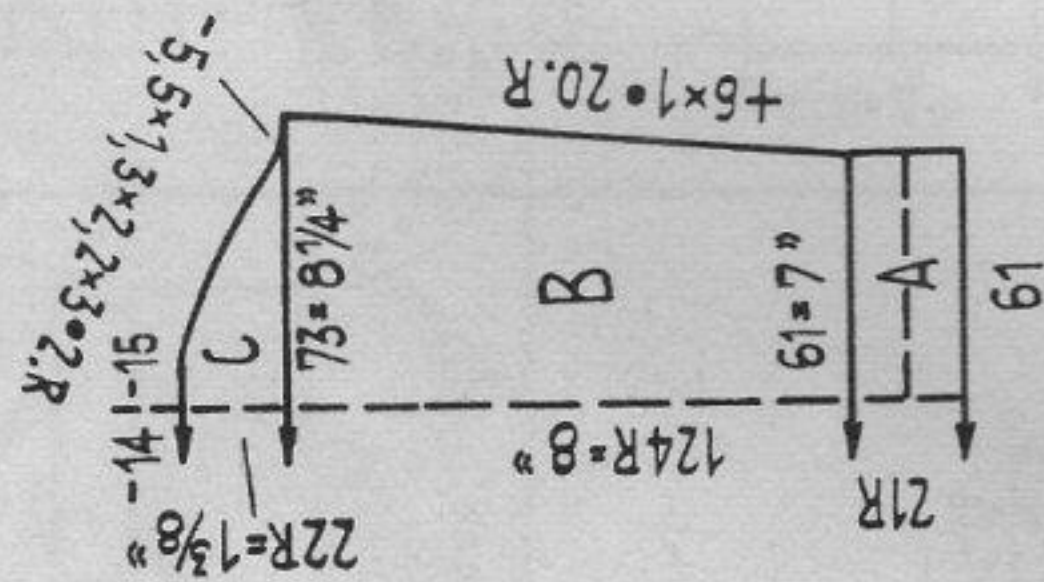

Fig. IV

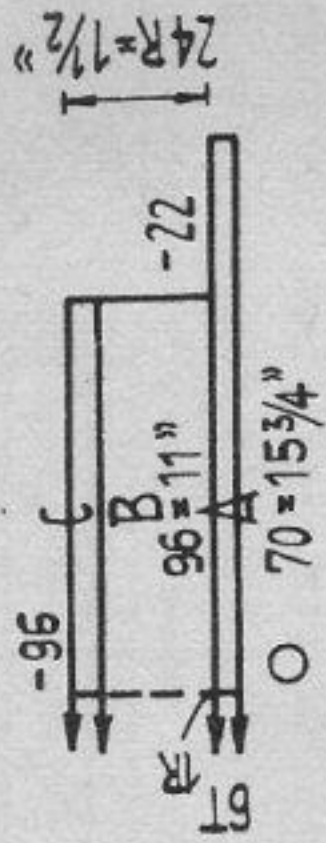
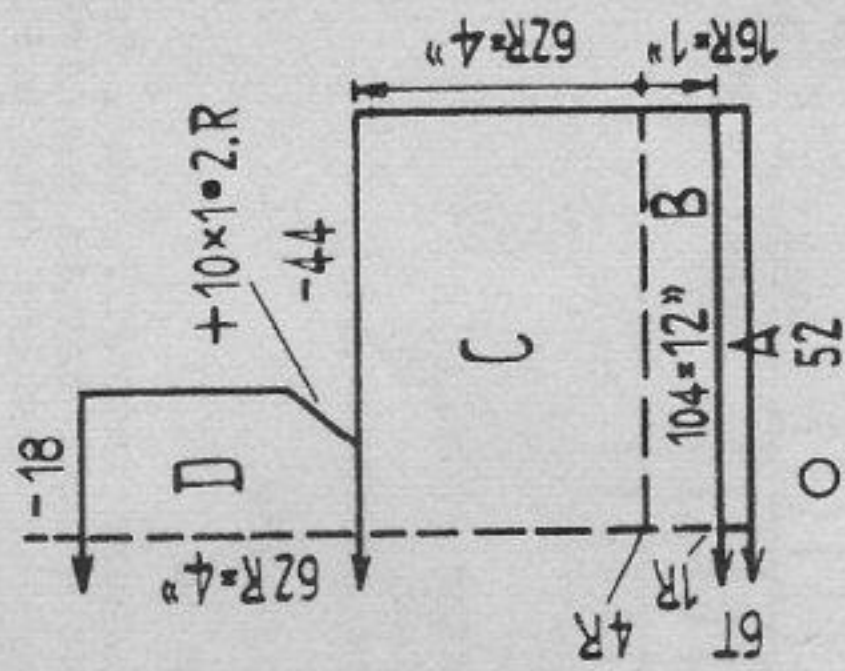

Fig. XII



Baby's jacket and bonnet.

Size: for 10 months approximately. Materials: appr. 8 ozs. fine baby-wool, 3 buttons, 47 ins. silk ribbon.

Stitch size: welt tubular 5 1/2, K/K 3, pattern 4.

Test square: 100 sts. = 11 1/2 ins. 100 rows = 6 1/4 ins.

Pattern 1

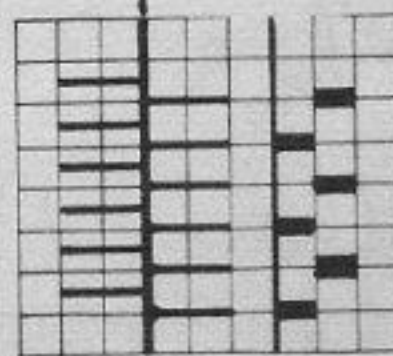

Pattern 2

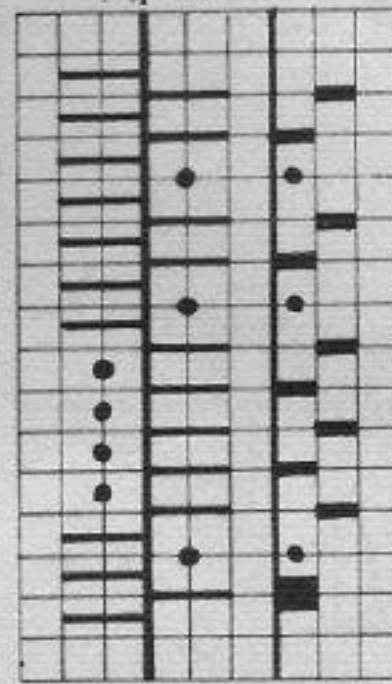

Figure I: A = tubular, then 1 row K/K. B, C, D = pattern 1.

Figure II: A = tubular, then 1 row K/K. Over the first 27 nds. from front edge transfer sts. for pattern 2, remainder pattern 1. C = pattern 1 and 2, working 3 buttonholes over the 6th to 8th sts. of one front part. D = pattern 1 and 2. E = pattern 1.

Figure III: A = K/K. B, C = pattern 1.

Figure IV: A = tubular, then on both sides take 22 sts. (on each bed 11) to an oddment of wool. With 96 sts. knit 1 row K/K. B = pattern 1, then St.S. 3 and 2 rows K/K. C = at back knit 4 rows stocking stitch, a few rows with contrast wool, repeat at front, release.

Figure XII: A = tubular, then 1 row K/K. B = pattern 1, pushers at back, then St.S. 3 and 4 rows K/K. C = pattern 1, pushers at front. On both sides take 44 sts. to contrast wool. D = pattern 1, cast off.

Neck band for bonnet: For tubular cast on 42 sts. on each bed, knit 12 rows, a few rows with contrast wool, cast off.

To make up: Pin out parts to size, press lightly using hot iron over damp cloth. Join seams of jacket, stitching the stitches from contrast yarn to side border of collar. Stitch collar into position unto the middle of the "pattern 2" strip. Stich around buttonholes, attach buttons. For bonnet stitch stitches from contrast wool to edges of part D. Stitch neck band into position, attach silk ribbon at front.

1078 PASSAP - DUOMATIC

Fig. I + II

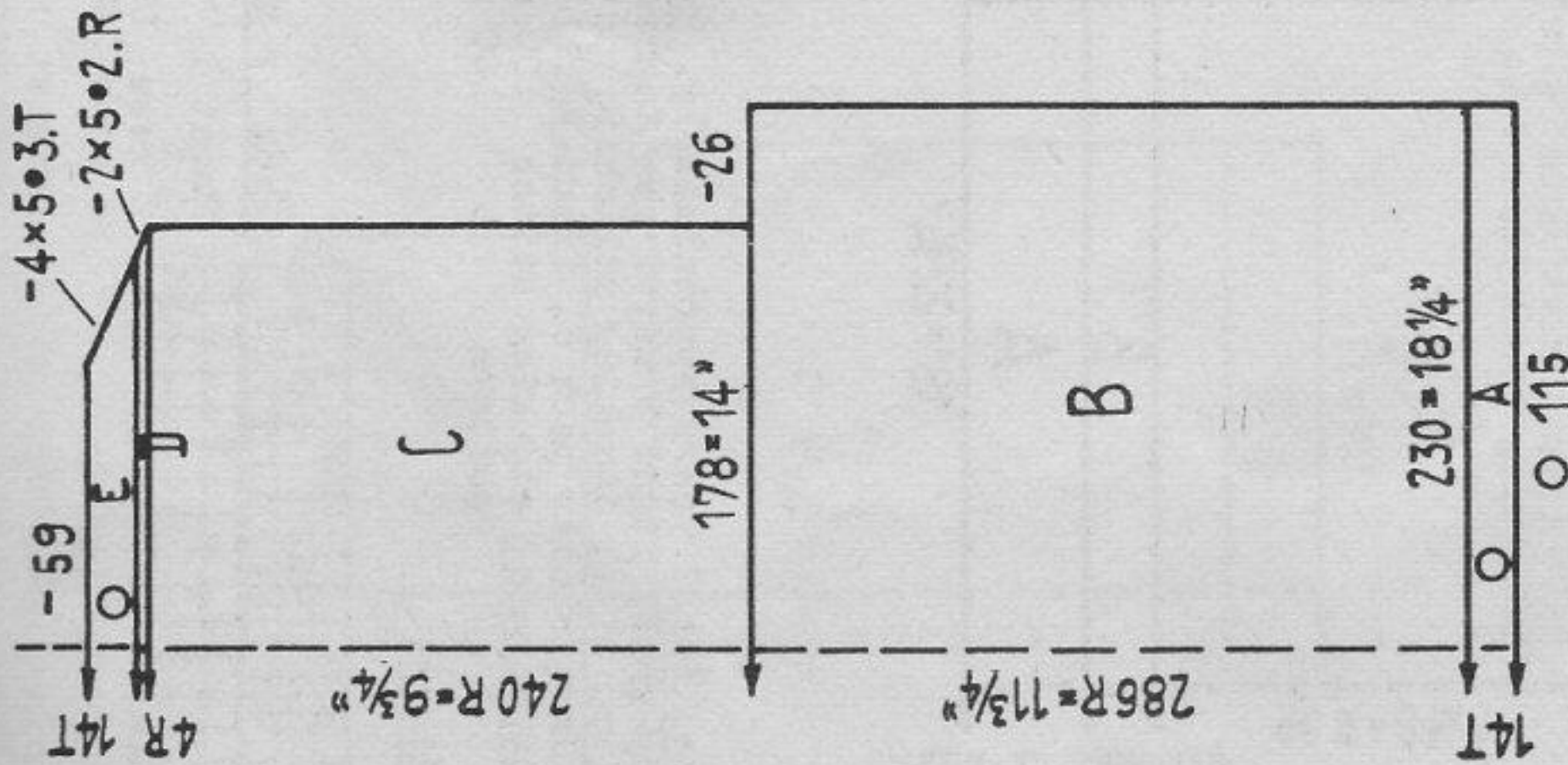
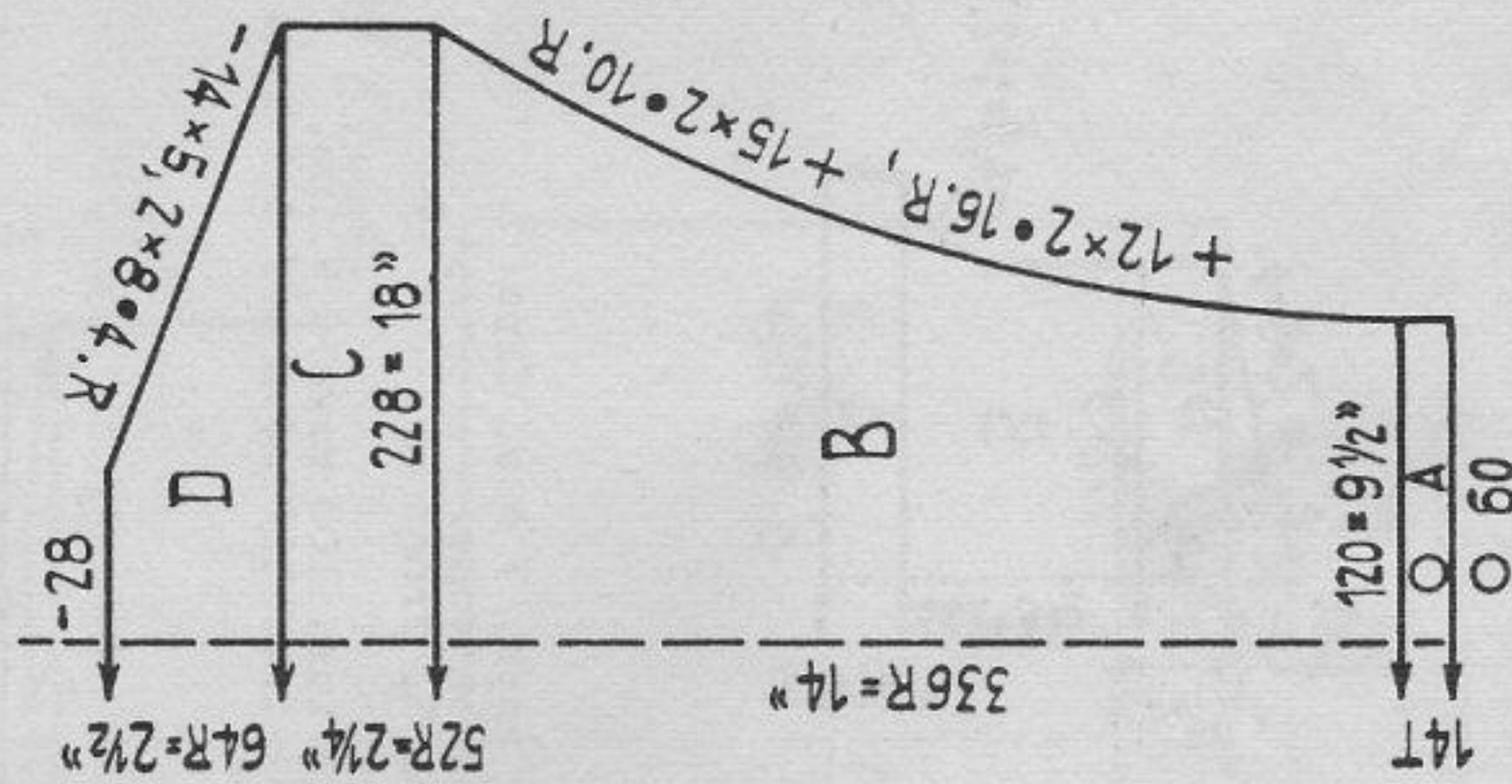
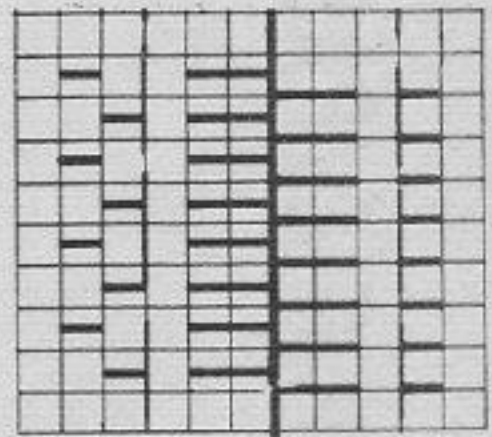

Fig. III



Size: To fit a 36" bust. Materials: medium sweater wool, appr. 10 ozs. light blue, 6 1/2 ozs. brown, 5 ozs. yellow, 3 3/4 ozs. white, 1 1/2 ozs. dark blue.
 Stitch size: welt tubular, back 4, front 4 1/4, fairisle 5.
 Test square: 100 sts. = 8 ins. 100 rows = 4 1/4 ins.
 Pattern: Fairisle according to diagram, repeat continuously.
 / = dark blue, V = white, • = yellow, * = brown, empty square = light blue; 1 square = 1 stitch = 2 rows.



Back : BX ←
 Front : BX ←

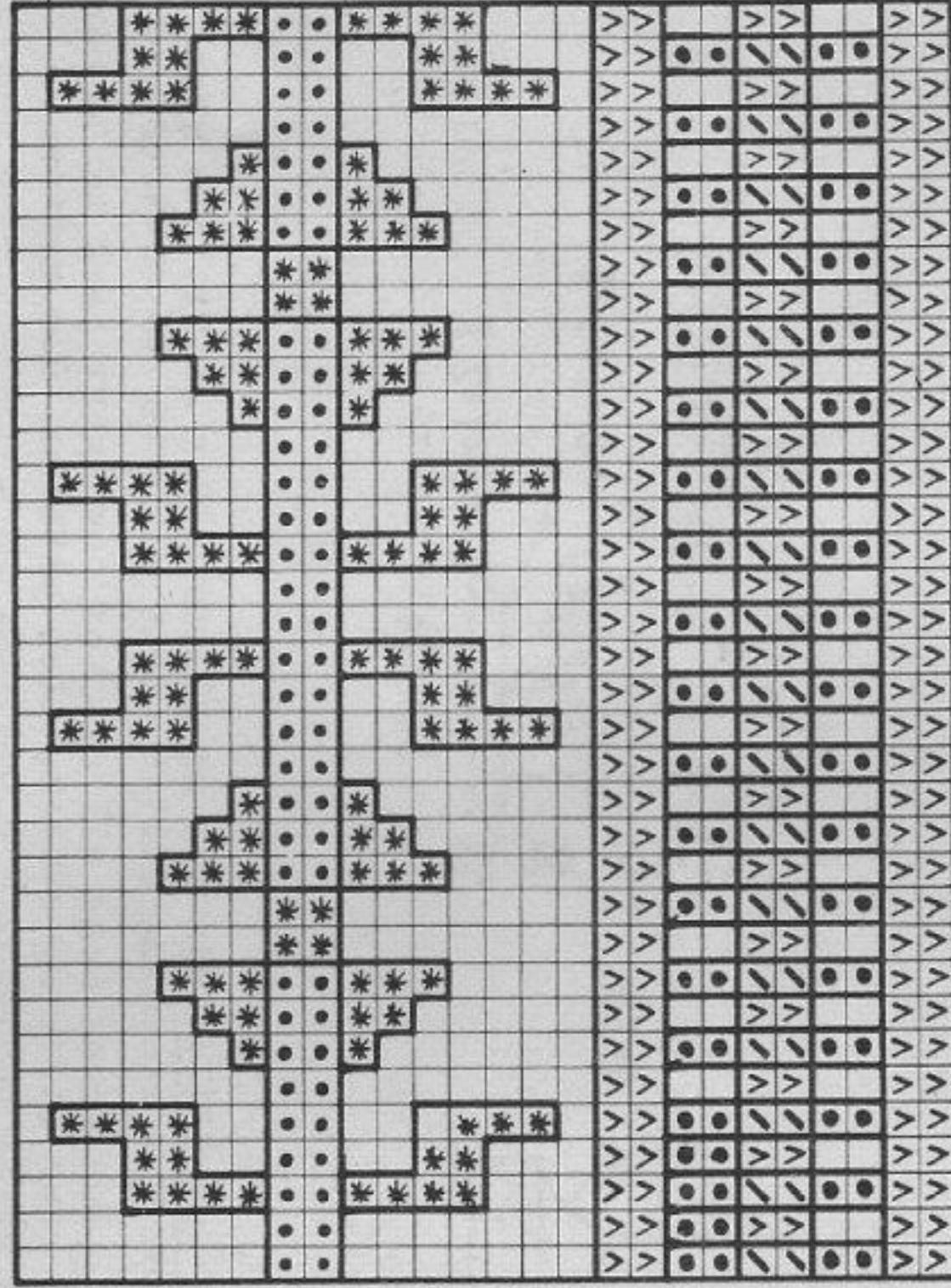

Figure I and II: A = tubular, cast on and knit 8 rows dark blue, 4 rows white, 2 rows yellow, 14 rows light blue. B = fairisle, at first 8 rows light blue, then diagram. C, D = fairisle. E = tubular, 14 rows light blue, 2 rows yellow, 4 rows white, 8 rows dark blue, a few rows with contrast wool, release.
 Figure III: A = as for Fig. I and II. B = at once fairisle according to diagram. C, D = fairisle.
 To make up: Pin out parts to size, press lightly using hot iron over damp cloth. Join sleeve seams unto part C, then join parts. On neck knit-stitch stitches together, unravelling contrast wool.

1083 PASSAP - DUOMATIC/PASSAP 12

Fig. VII + VIII

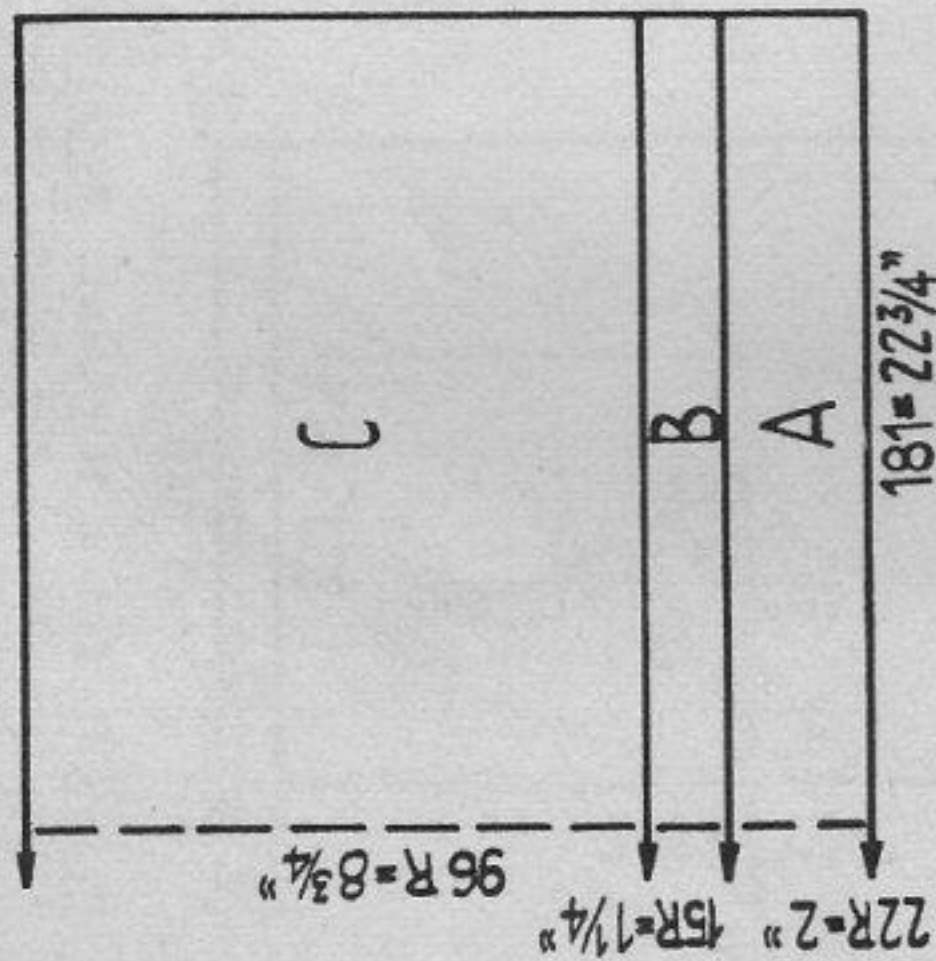

Fig. II

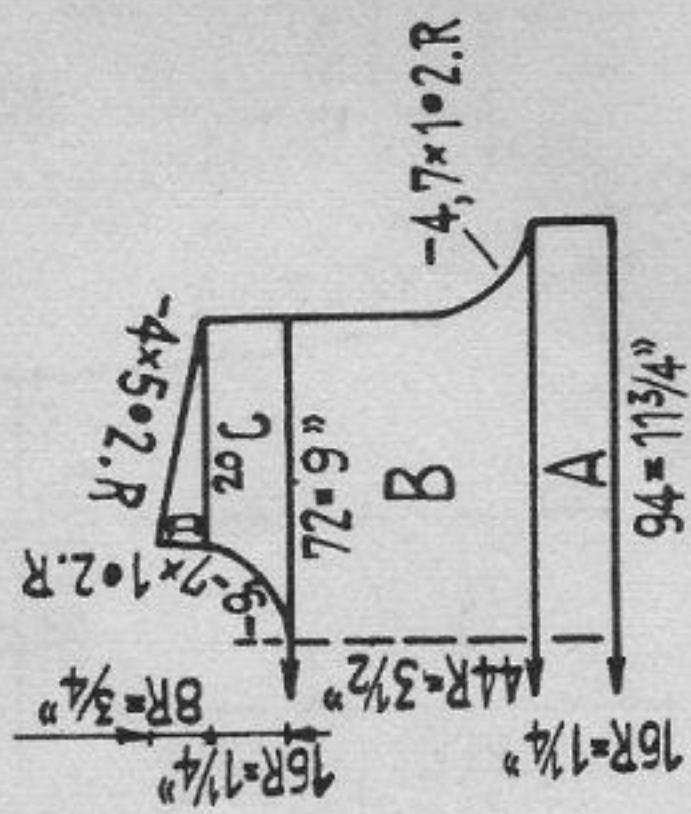

Fig. I

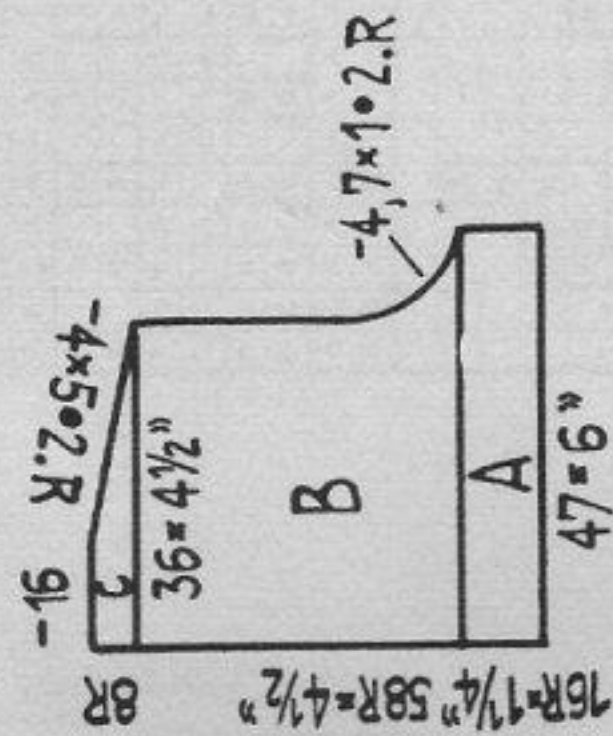
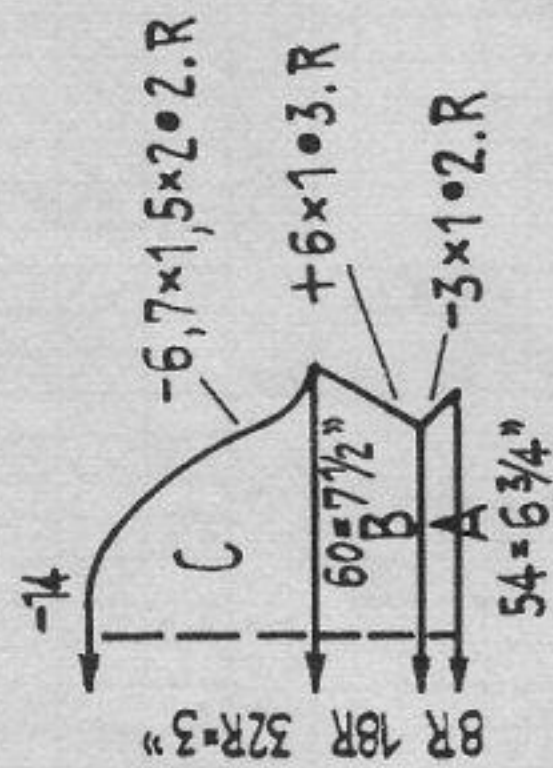
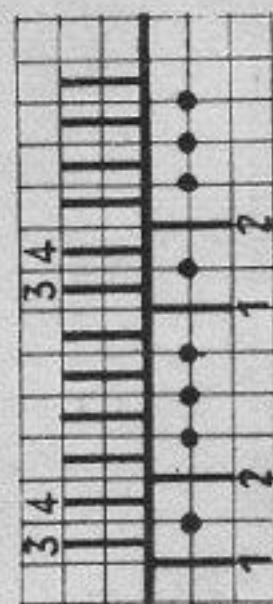

Fig. III



Size: for 2 years approximately. Materials: appr. 7 ozs. fine baby-wool, light blue, 1 oz. Angora white, 8 buttons.
 Stitch size: Stocking stitch 5, pattern back 5, front 6 1/2.
 Collar tubular back 5, front 4 1/2. 1:1 Rib 3.
 Test square: stocking stitch 100 sts. = 12 1/2 ins. 100 rows = 9 ins.
 100 sts. = 12 1/2 ins. 100 rows = 7 3/4 ins.
 Pattern:



Back : N

Front :

2 rows CX (C) white
 6 rows GX (G) light blue

hang st. 1 to nd. 4 and st. 2 to nd. 3,
 leave empty nds. in W.P.
 rack 3 nds. to the right
 repeat, but rack 3 nds. to the left

Figure VII and VIII: Knit two equal parts for skirt. A = stocking stitch. B = pattern. C = stocking stitch, take all sts. to contrast yarn.

Figure II: For front hang all sts. of one skirt part to 94 nds. A = knit 2 rows stocking stitch, then pattern. B = pattern. C = divide work, pattern. D = pattern.

Figure I: For back hang 90 sts. of the other skirt part to 47 nds. A = knit 2 rows stocking stitch, then pattern. B, C = pattern. With the remaining sts. of the skirt part knit second part of back in reverse order.

Figure III: A = stocking stitch. B = knit 2 rows stocking stitch, then pattern. C = stocking stitch.

Collar: knit 2 equal parts. Cast on 100 sts., knit 38 rows tubular, then knit a few rows stock. stitch on front with contrast wool, repeat on back, release.

To make up: turn parts of collar. Pin out parts to size, press using hot iron over damp cloth. Join seams, wrong side outwards. Mount collar, taking the part knitted with St.S. 5 upwards (larger part). Then stitch into position at first on the inside then on the outside, unravelling contrast wool. Make hem to the inside. Crochet back openings, making 8 loops. Attach buttons.

1084 PASSAP - DUOMATIC/PASSAP 12

Fig. I

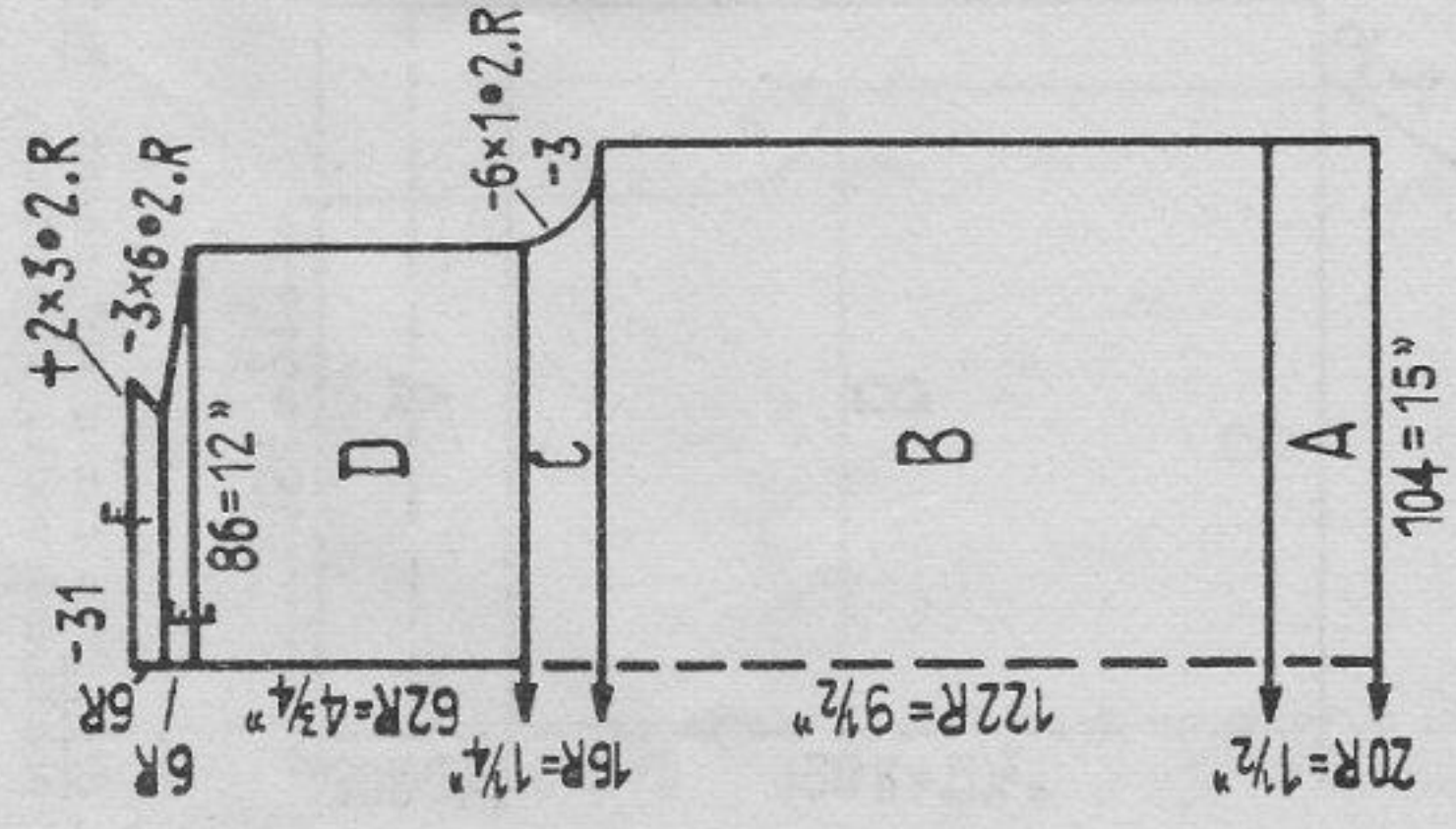

Fig. II

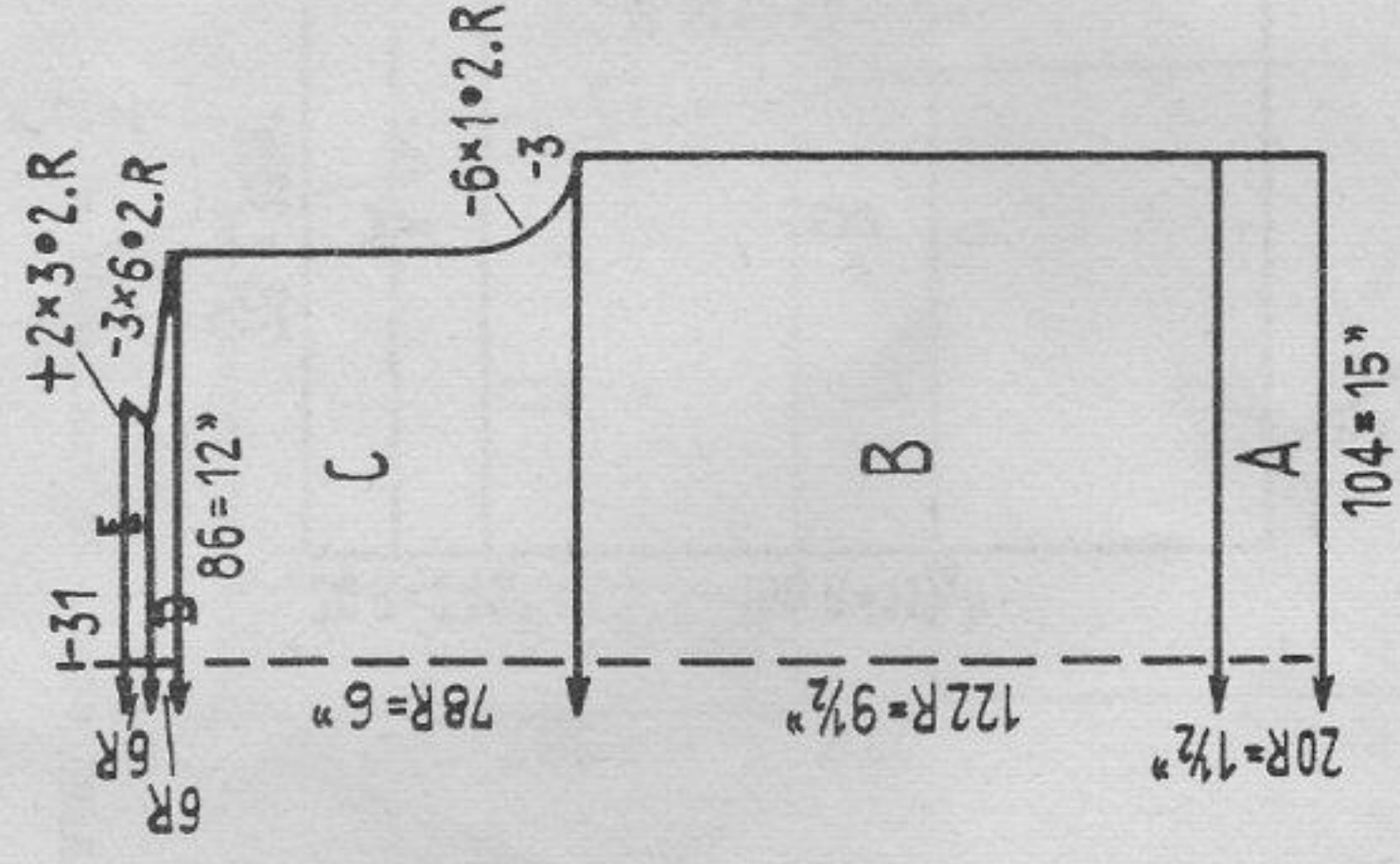
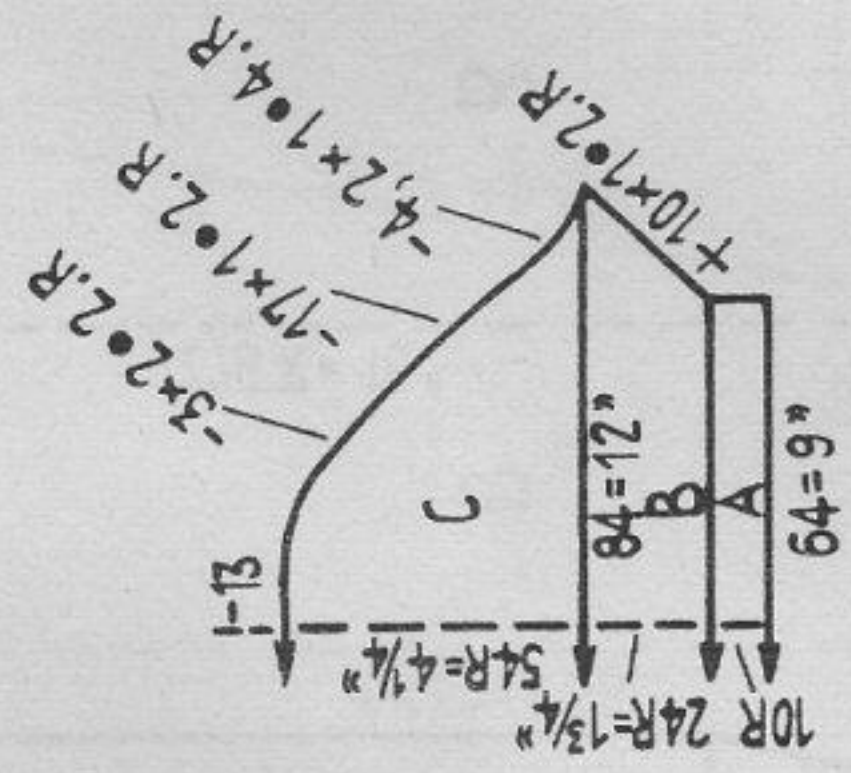
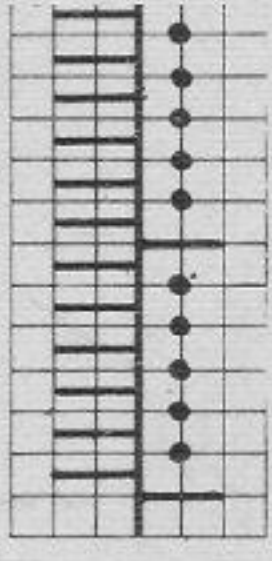

Fig. III



Size: for 8 years approximately. Materials: appr. 5 1/2 ozs. 3-ply, fine cotton yarn, 6 buttons.
Stitch size: 1:1 welt 1 3/4, pattern 4.
Test square: 100 sts. = 14 1/4 ins. 100 rows = 7 3/4 ins.
Pattern: Exceptionally the indications from section B onwards are for the sts. of the back bed only. On front put nds. into W.P. or N.P. as desired.
 Lock on the left, handle down, black strippers.



	Back :	Front :
4 rows stocking stitch	N	GX (G)
3 x : 2 rows, rack 1 nd. to L	N	EX (E)
2 rows	N	EX (E)

Put all front sts. to the back nds. on the right. Leave empty nds. in W.P.
 4 rows stocking stitch N GX (G)
 For open work row hang every 2nd st. to the next nd. Repeat, but rack to the right.

Figure I : A = 1:1. B, C = pattern. D = divide work, pattern. E = pattern. F = stocking stitch.
Figure II : A = 1:1. B, C, D = pattern. E = stocking stitch.
Figure III : A = 1:1. B, C = pattern.
To make up: Pin out parts to size, press using hot iron over damp cloth. Join seams. Stitch neck band to the inside. Crochet back opening, crochet 6 loops, attach buttons.

1085 PASSAP - DUOMATIC / PASSAP 12

Fig. I

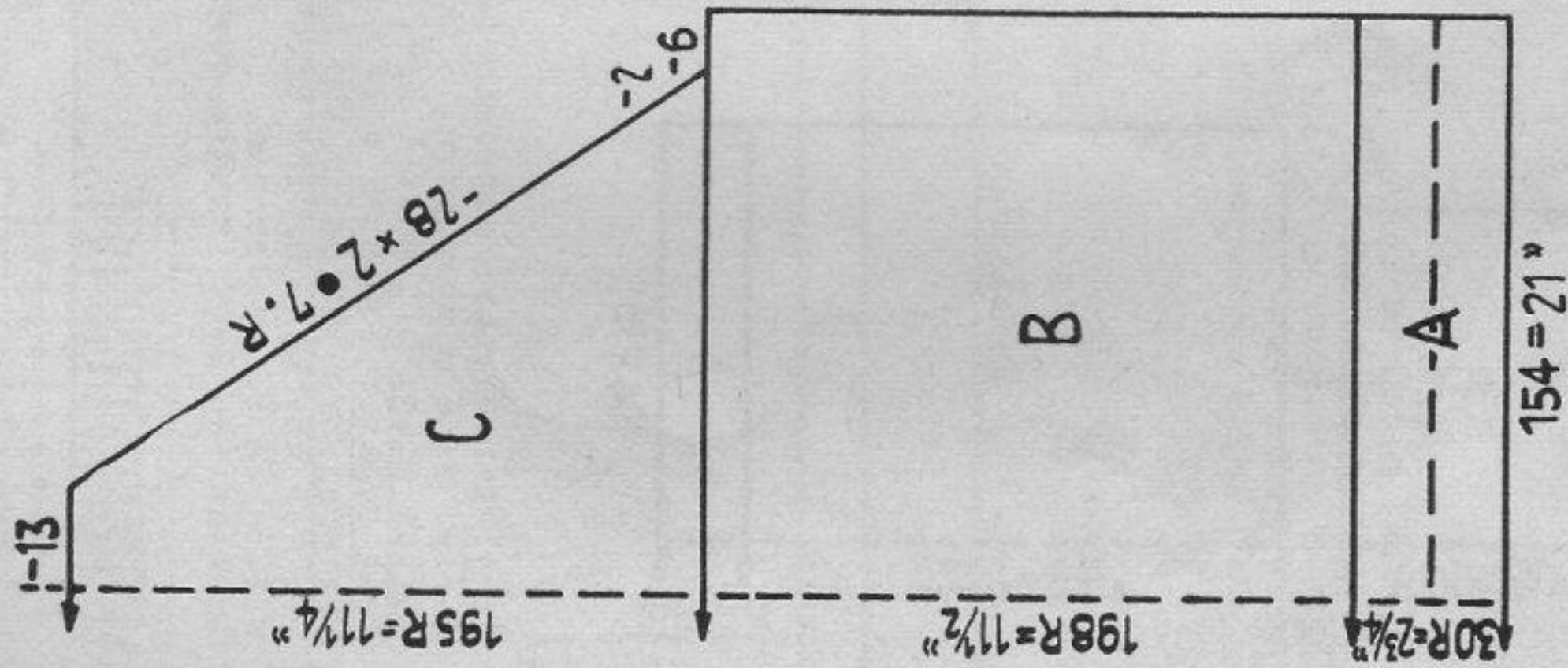

Fig. II

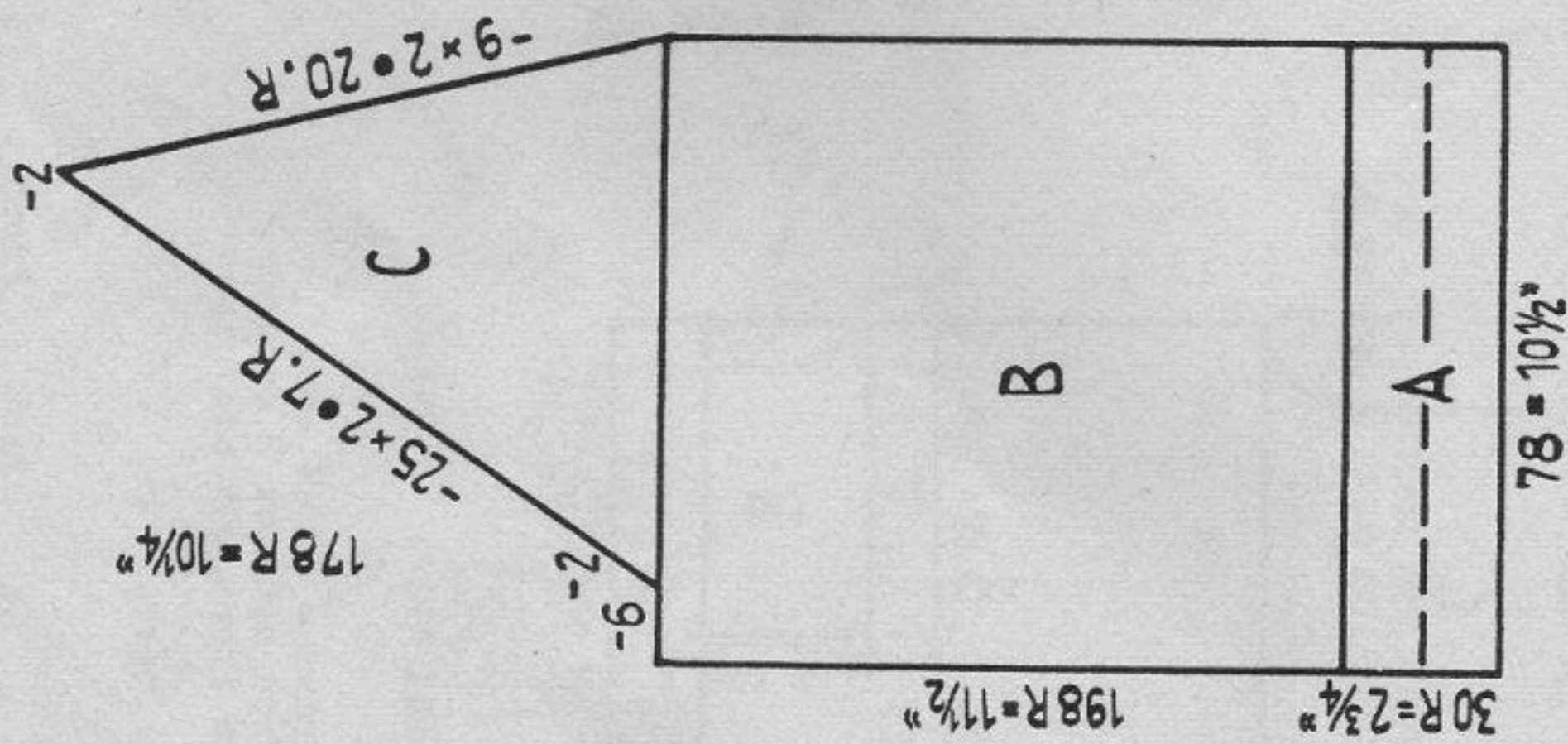
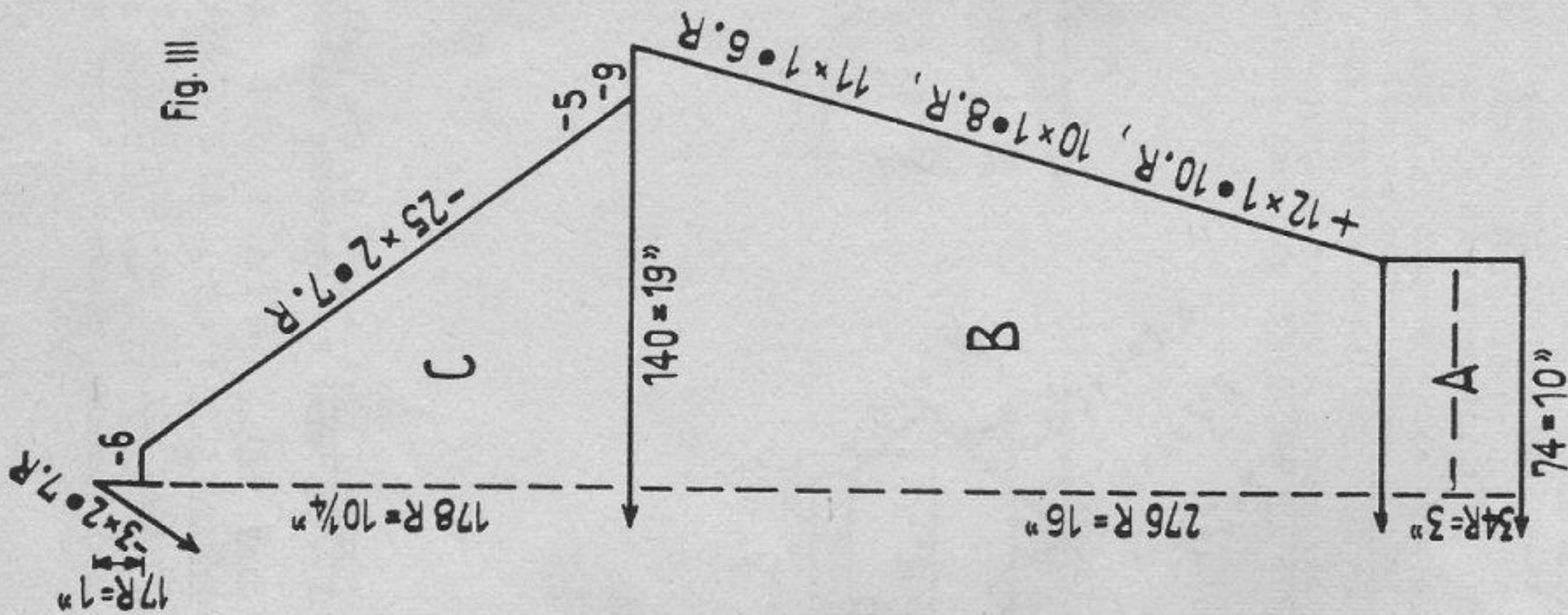

Fig. III



Size: To fit a 40" chest. **Materials:** appr. 23 ozs. medium shetland wool, 5 buttons.

Stitch size: K/K welt 3, Fisherman's Rib 3 3/4, button band 2 1/2.

Test square: 100 sts. = 13 1/2 ins. 100 rows = 5 3/4 ins.

Pattern: Decr. for raglan with triple decker needle. When working the raglan slant on the right, once before you start transfer last stitch on the right of back to last nd. on front (contrary to needle rule).

Figure I, II, III: A = K/K. B, C = Fisherman's Rib.

Button band: Cast on 19 sts. in K/K, knit 582 rows, working a buttonhole each in the 7th, 40th, 73rd, 106th and 139th row over 9 stitches.

To make up: Join seams. Stitch welt on front and back to the inside. Attach button band and buttons. Finish buttonholes.

1091 PASSAP - DUOMATIC (eventl. PASSAP 12)

Fig. I+II

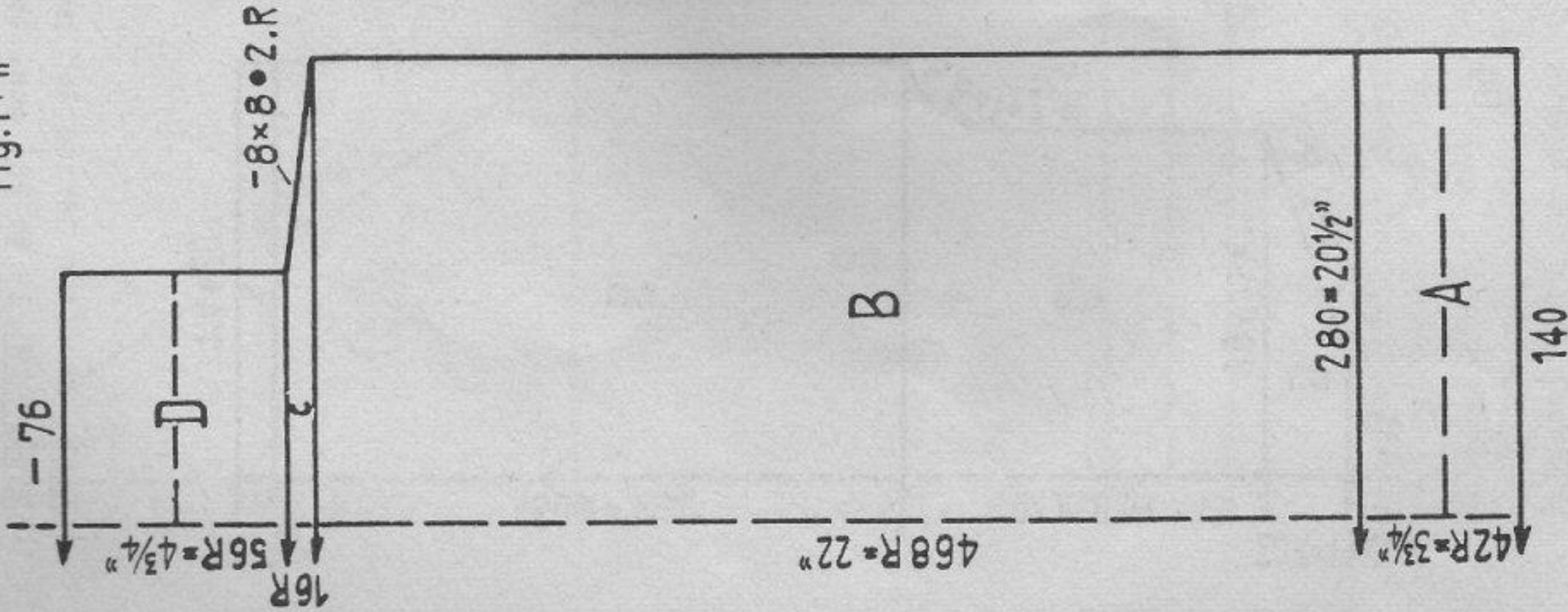
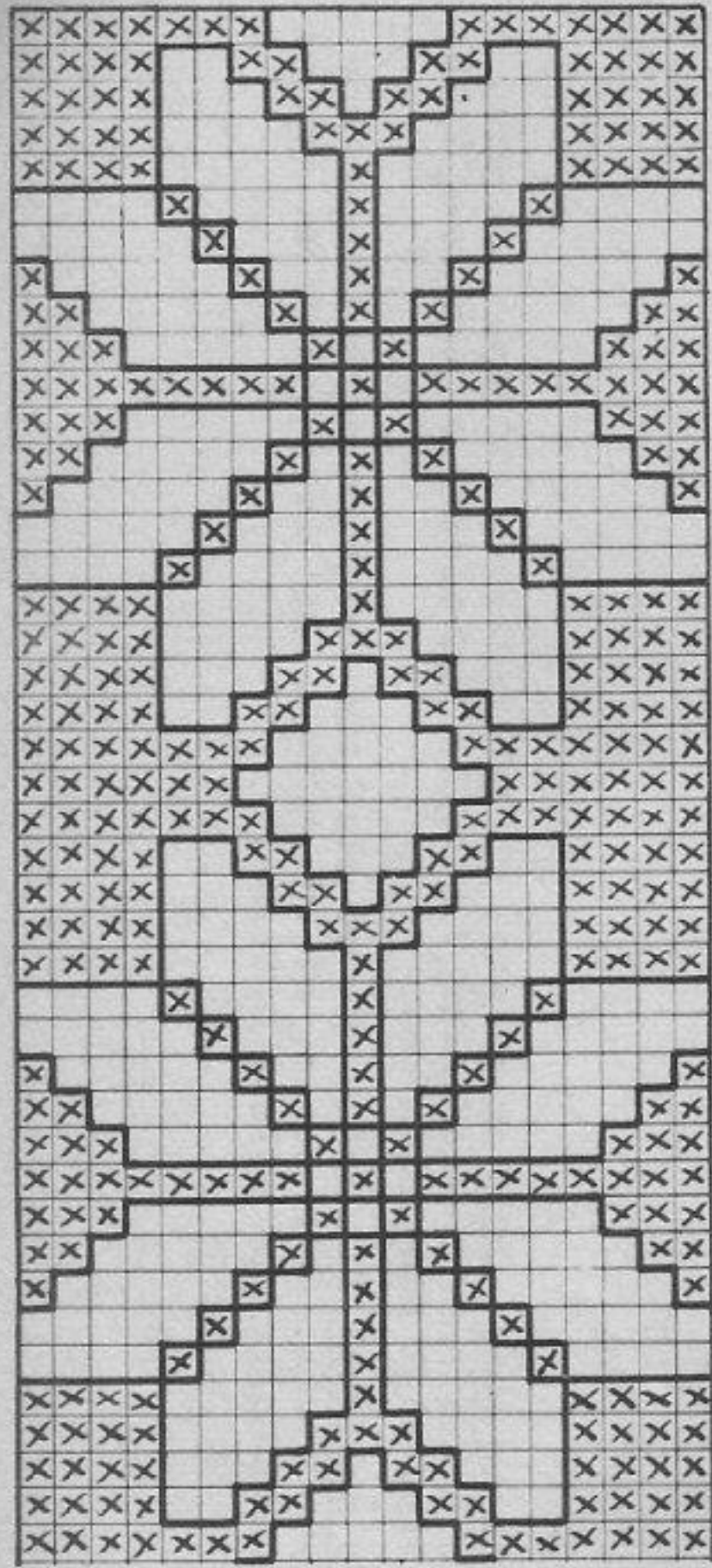
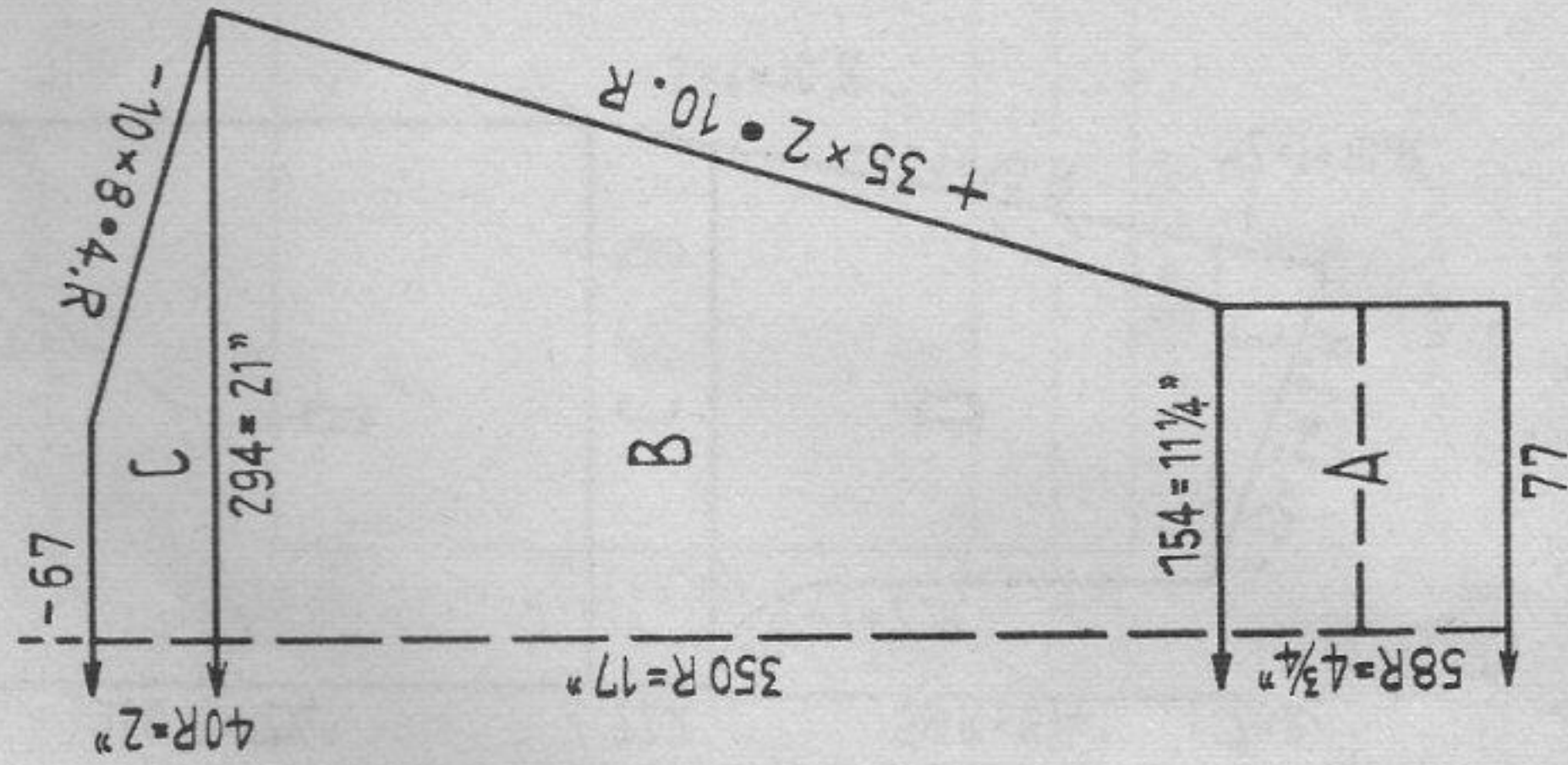

Fig. III



Size: To fit a 42" chest. Materials: medium sweater wool, appr. 18 1/2 ozs. blue, 10 1/2 ozs. white.
 Stitch size: 1:1 welt 2, pattern 3 1/2.
 Test square: 100 sts. = 7 1/4 ins. 100 rows = 4 3/4 ins.

Pattern: Fairisle with pushers, according to diagram. X = blue, empty square = white. At back BX →, front BX ←. This pattern can be done on PASSAP 12 with 170 heel deckers. Back N, front N. Put heel deckers to nds., which are not to work during the following 2 rows.

Figure I and II: A = blue 1:1. Put all nds. to W.P., knit 2 rows tubular. B = Fairisle position, 12 rows blue, then pattern.

C = blue, D = St.S. 2 1/2, blue 1:1.

Figure III: A = blue 1:1. Put all nds. into W.P., knit 2 rows tubular. B = Fairisle position, 6 rows blue, then pattern. C = pattern.

To make up: Pin out parts to size, press lightly using hot iron over damp cloth. Join seams, leaving open 12 ins. at part B for armhole. Stitch half of welt to the inside.

1092 PASSAP - DUOMATIC (eventl. PASSAP 12)

Mittens. Size: Length of hand: 7 3/4 ins., width: 4 ins.

Materials: medium wool, appr. 2 1/4 ozs. blue, 1 1/2 ozs. white.

Stitch size: 1:1 welt 1 3/4, pattern back 2, front 3 1/4.

Test square: 100 sts. = 6 3/4 ins. 100 rows = 5 ins.

Pattern: Fairisle with pushers according to diagram, see next page.

At back use all nds. Set lock to N. At front use all nds. with pushers, set lock to BX ←.

X = white, empty square = blue.

1 square = 1 stitch = 2 rows = 4 R.C.

On PASSAP 12 this pattern can be done with 45 heel deckers.

Back N, front N. Put heel deckers onto nds., which are not to work during the next 2 rows.

Right hand: A = blue, cast on 58 sts. in 1:1, knit 68 rows. Put

empty nds. into W.P., knit 2 rows tubular. B = fairisle according

to diagram, for thumb knit the 19th to 27th sts. at front, at back

the other sts. with contrast yarn after R.C. 48 (as for buttonhole).

After R.C. 132 divide work and finish back of hand and palm

separately.

Thumb: Hang on the sts. of front contrast wool. Cast on additional

sts., 2 at left and 24 at right. Knit pattern until R.C. 56. Divide

work and knit 12 rows separately with each part, decr. 5 times 2 sts.

in every 2nd row on both sides. Cast off 2 stitches.

Knit left mitten in reverse order.

To make up: Press lightly, using hot iron over damp cloth. For thumb

join the newly cast-on sts. with sts. from back contrast wool, join

seams.

Fig. II

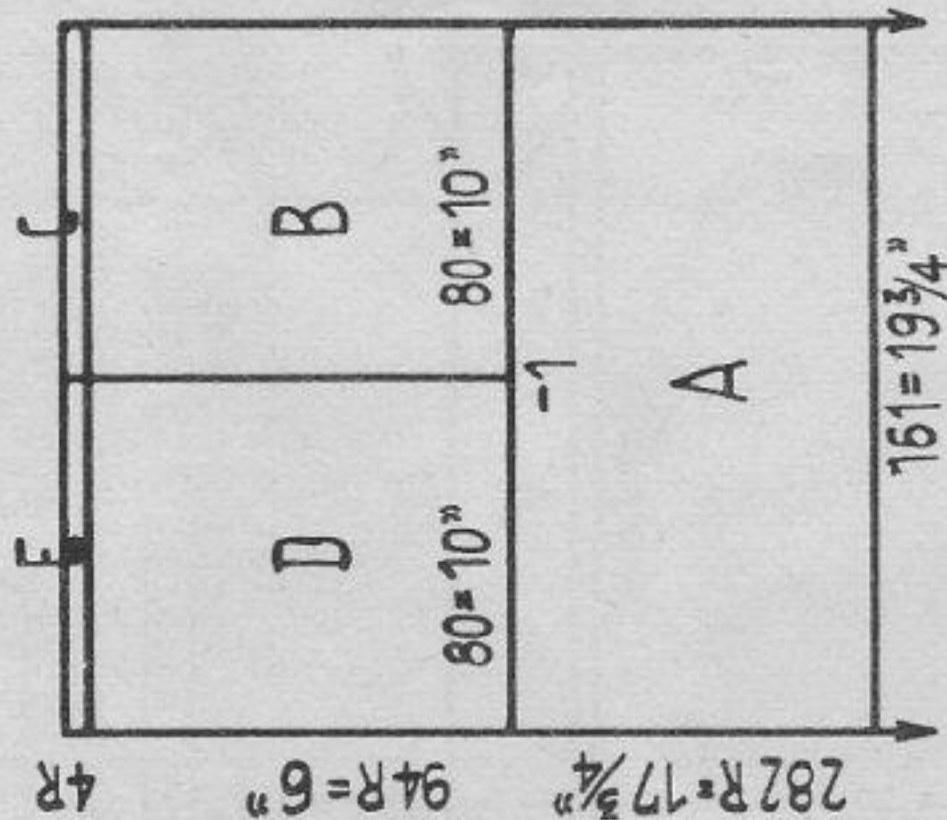

Fig. V

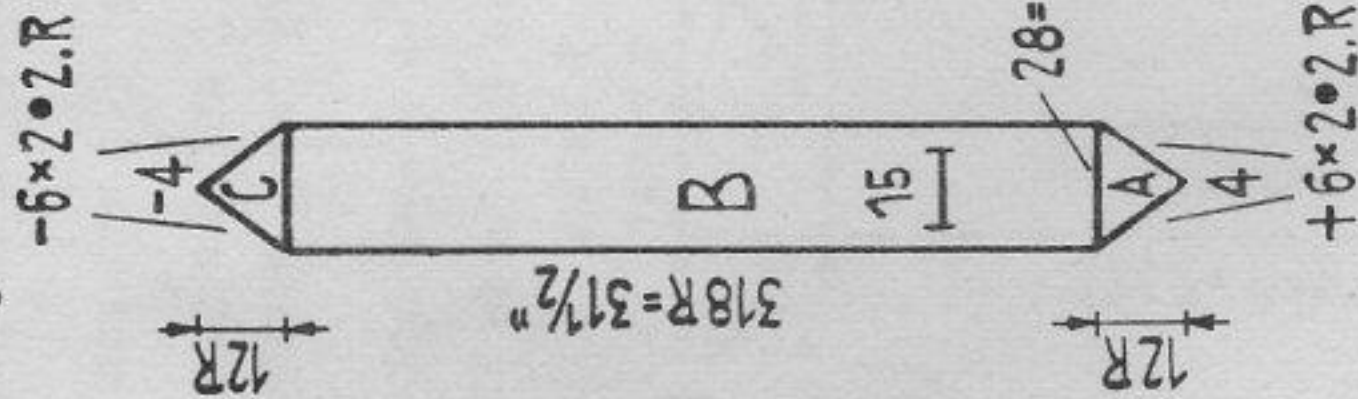
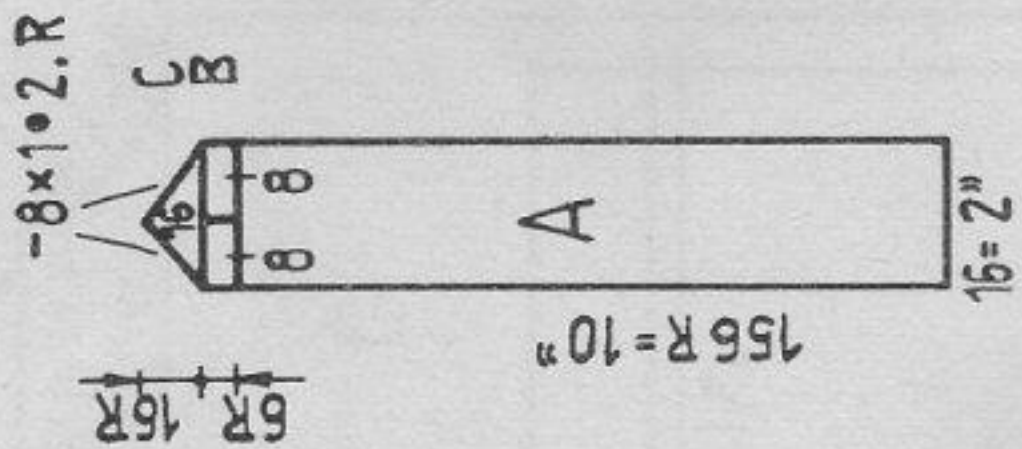
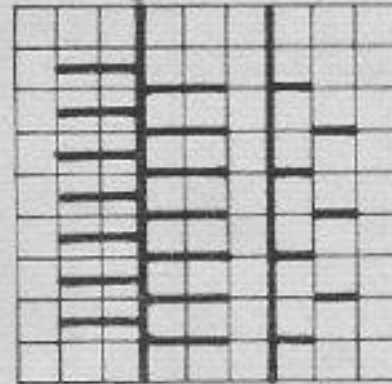

Fig. XV



Size: with straps appr. 30 ins. long, ca. 19 3/4 ins. wide.
 Materials: medium baby-wool, appr. 8 1/4 ozs. white,
 6 ozs. light blue, 80 ins. silk ribbon, 2 buttons.
 Stitch size: pattern 4, K/K 3.
 Test square: 100 sts. = 12 1/4 ins. 100 rows = 6 1/4 ins.

Pattern:



Back : N
 Front : 2 rows N 0 light blue
 2 rows AX ← white

Figure II : A = pattern. B = take half of stitches to oddment of wool (front opening), pattern. C = blue, on back bed knit 4 rows stocking stitch, cast off. Repeat on front bed. D, E = hang on sts. from oddment of wool and knit as for B, C.
 Back part: knit as for Fig. II but without opening.

Figure V : Edge band. A = blue K/K, incr. within border sts. B = K/K, work buttonhole after 58 rows over 7th to 22nd sts. C = K/K, decr. with double decker needle.
 Figure XV : Straps. A = pattern. B = divide work for vertical buttonhole. C = pattern.

To make up: Pin out parts to measure, press lightly using hot iron over damp cloth, join seams. Sew edge band between the 4 rows stocking stitch, starting at back middle, holding in sack appr. 13 ins. Attach straps at back, buttons at front, stitch around buttonholes. Stitch ribbon to point of edge band, pull through buttonhole, bind crosswise.

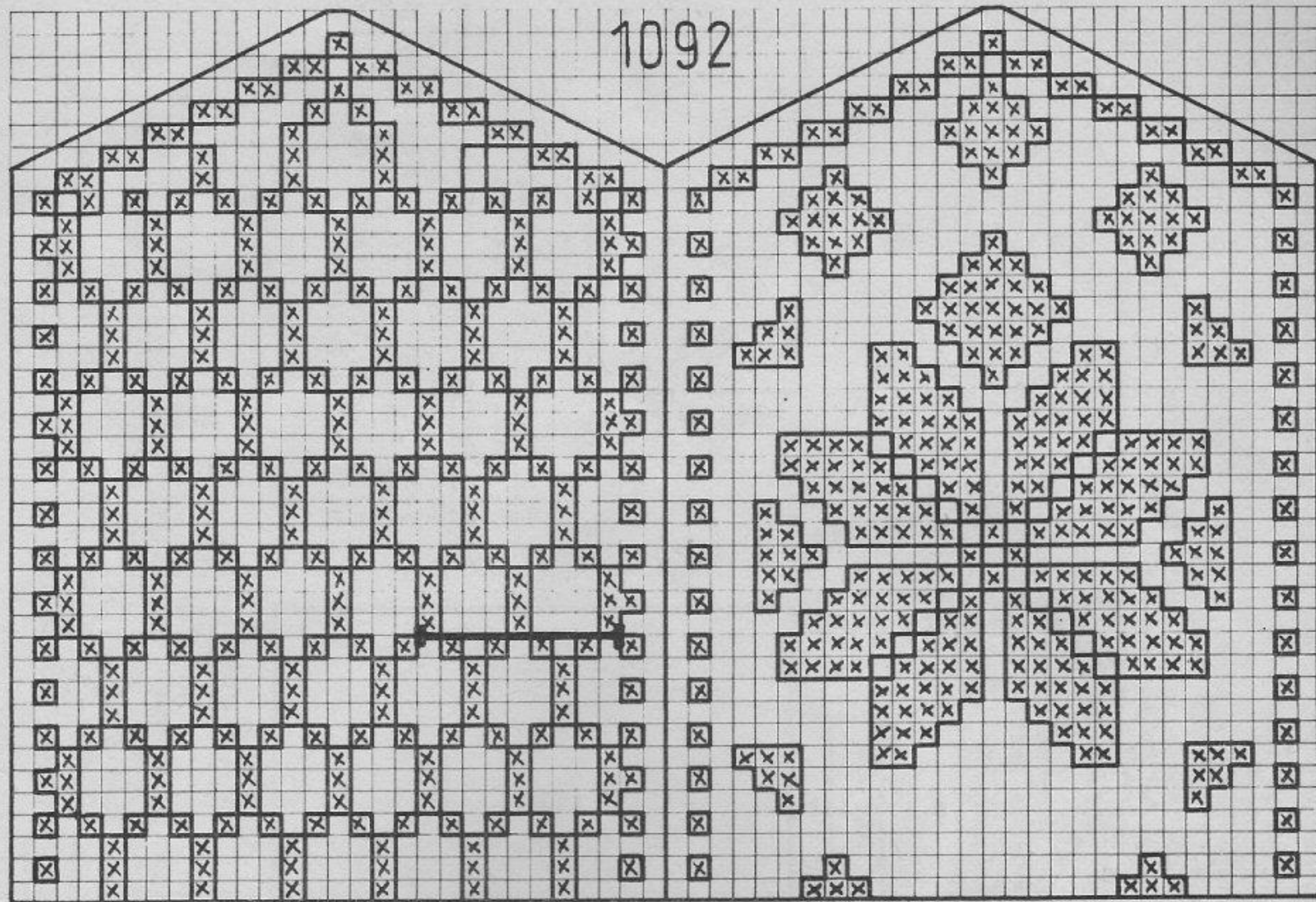

1089 PASSAP - DUOMATIC/PASSAP 12

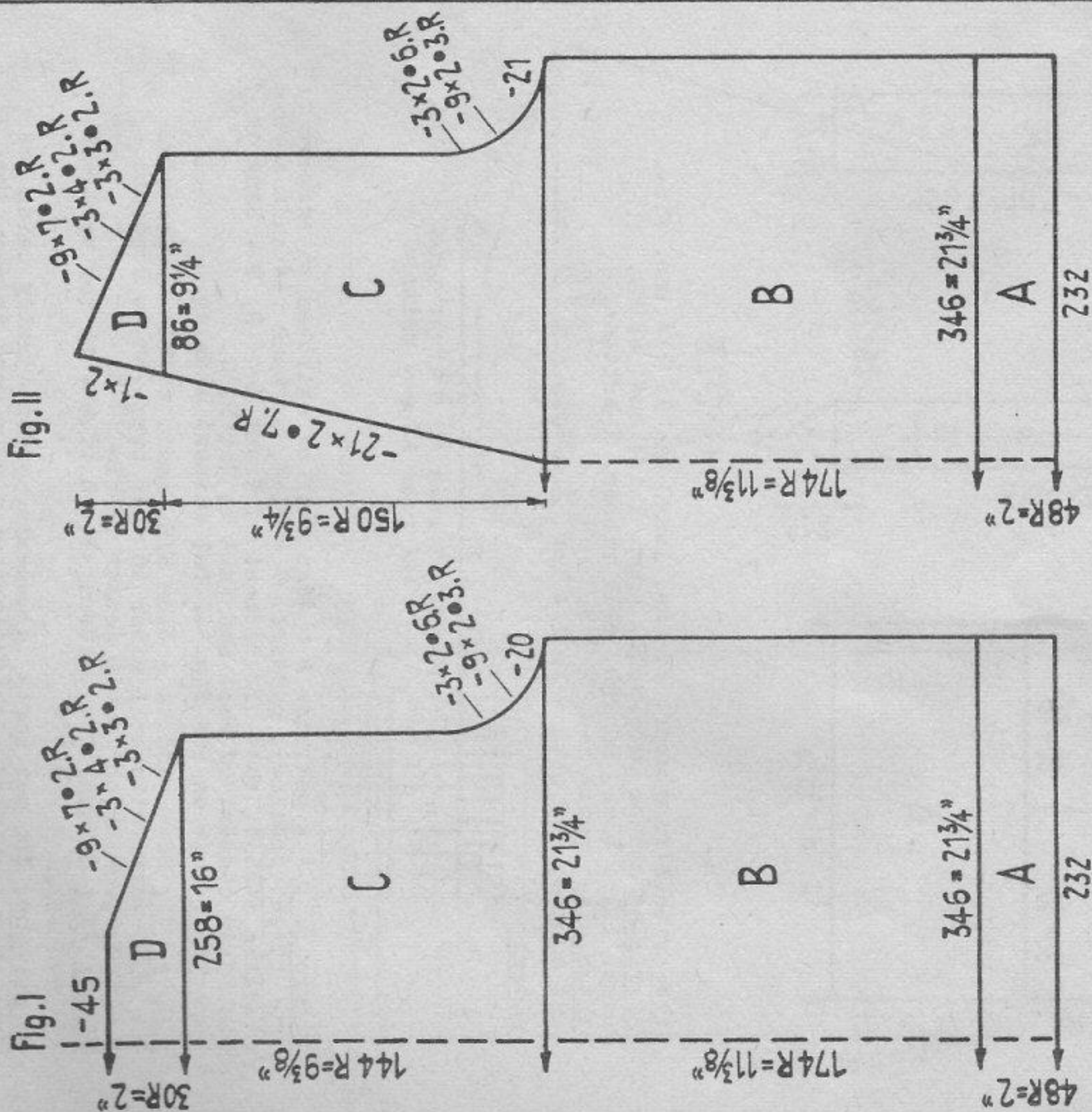

Size: To fit a 44" chest. Materials: appr. 10 1/2 ozs. fine wool.
 Stitch size: 2:2 welt 1, K/K 1 1/2.
 Test square: 100 sts. = 6 1/4 ins. 100 rows = 6 1/2 ins.

Figure I: A = 2:2. B, C, D = K/K.

Figure II: A = 2:2. B = K/K. C = divide work, K/K. D = K/K.

Armhole bands: Work twice. Cast on 230 sts. in 2:2, knit 34 rows, cast off loosely.

Neck band: Work twice. Cast on 152 sts. in 2:2, knit 34 rows, cast off loosely.

To make up: Pin out parts to size and press lightly using warm iron over damp cloth. Join seams. Sew together neck bands, then stitch into position, fixing seam at middle of back and mitring edges at front, fold in half and make hem to the inside. Mitre edges of armhole bands as well and stitch into position.

1133 PASSAP - DUOMATIC

Fig. I+II

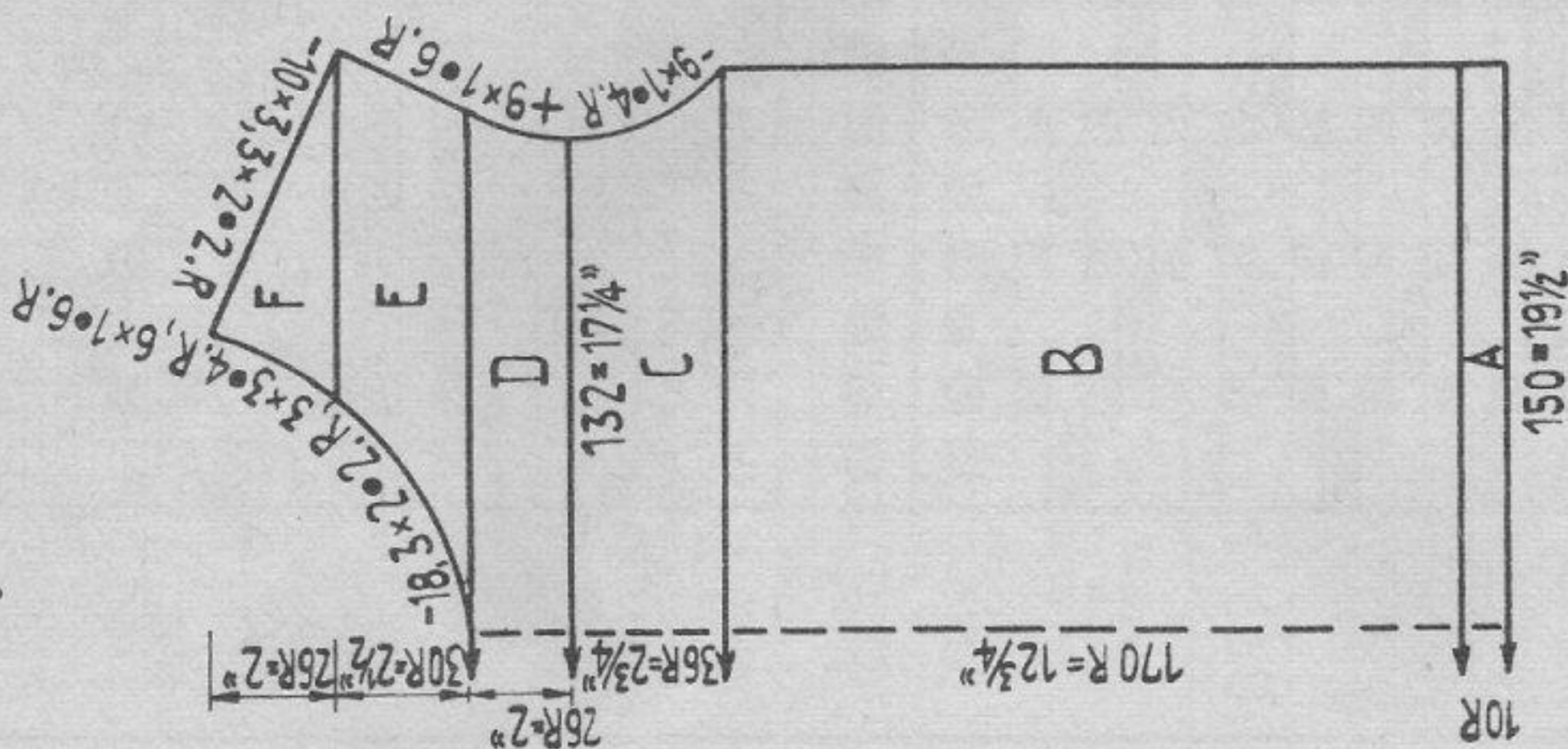
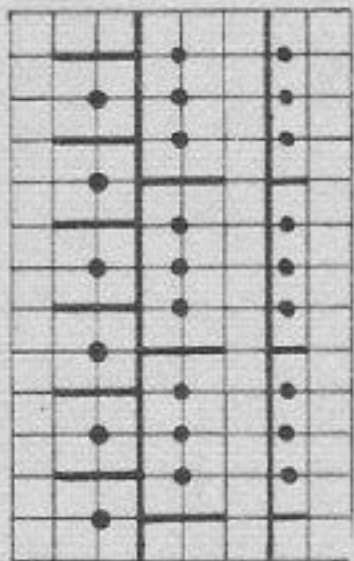

Fig. I, II: A = white, N/N.
 B, C, D, E, F = pattern.

To make up: Pin out parts to measure, press using hot iron over damp cloth, join. A = make hem to the inside. Line neckline and armholes with gold lace. If desired, the sweater can be lined with white taffeta.

Size: To fit a 34" bust. Materials: Appr. 5 1/4 ozs. medium sweater wool, 3 1/2 ozs. gold thread (Lurex), 60 ins. gold lace.
 Stitch size: Back 5, Front 3 1/2.
 Test square: 100 sts. = 13 ins. 100 rows = 7 1/2 ins.

Pattern description: Handle up.



Back : N

Front : AX

2 rows white

2 rows gold

repeat

1093 PASSAP - DUOMATIC/PASSAP 12

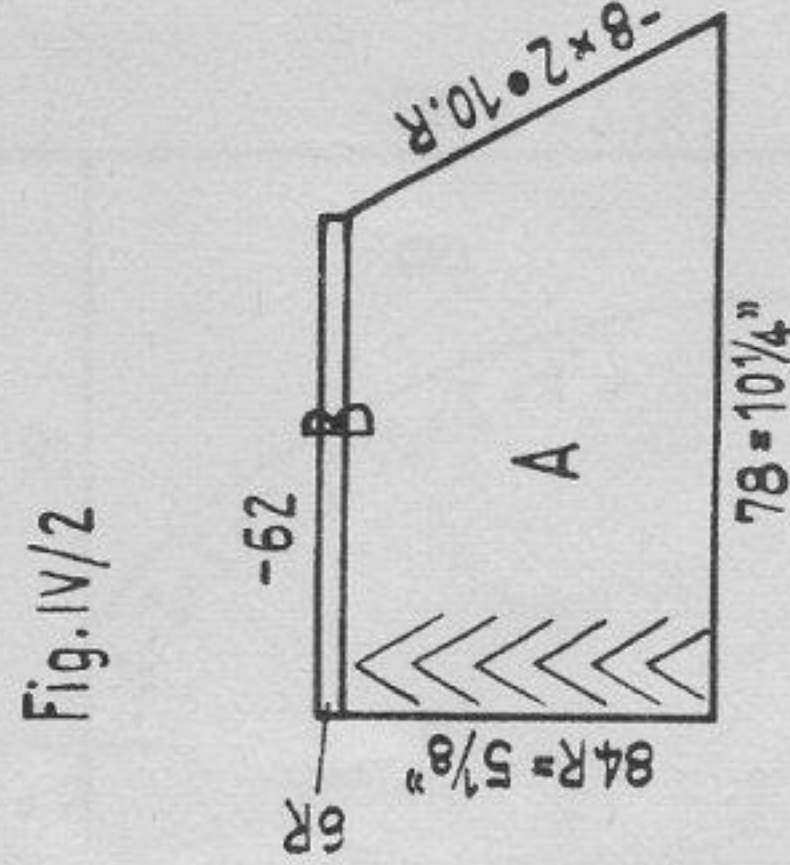
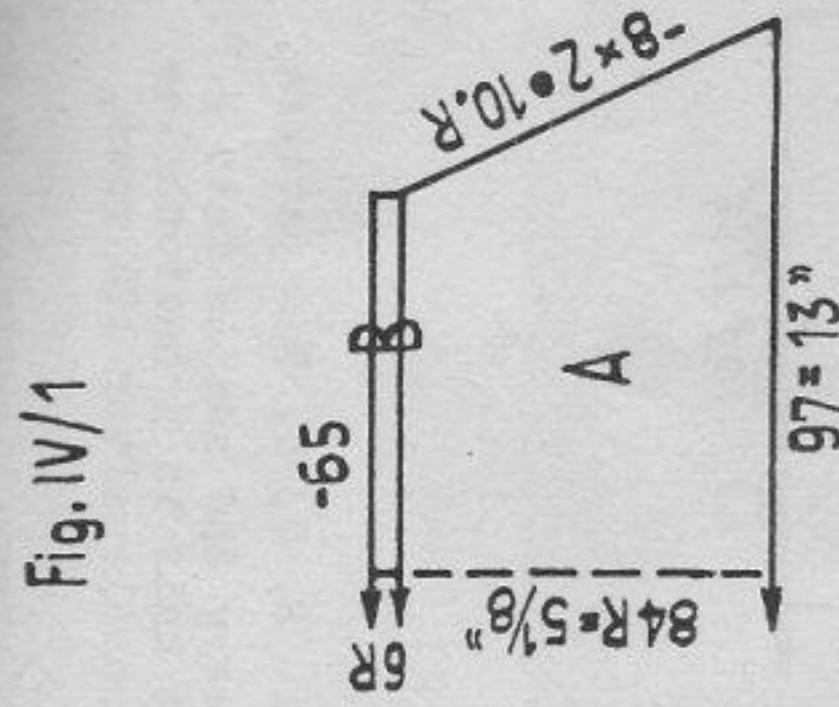
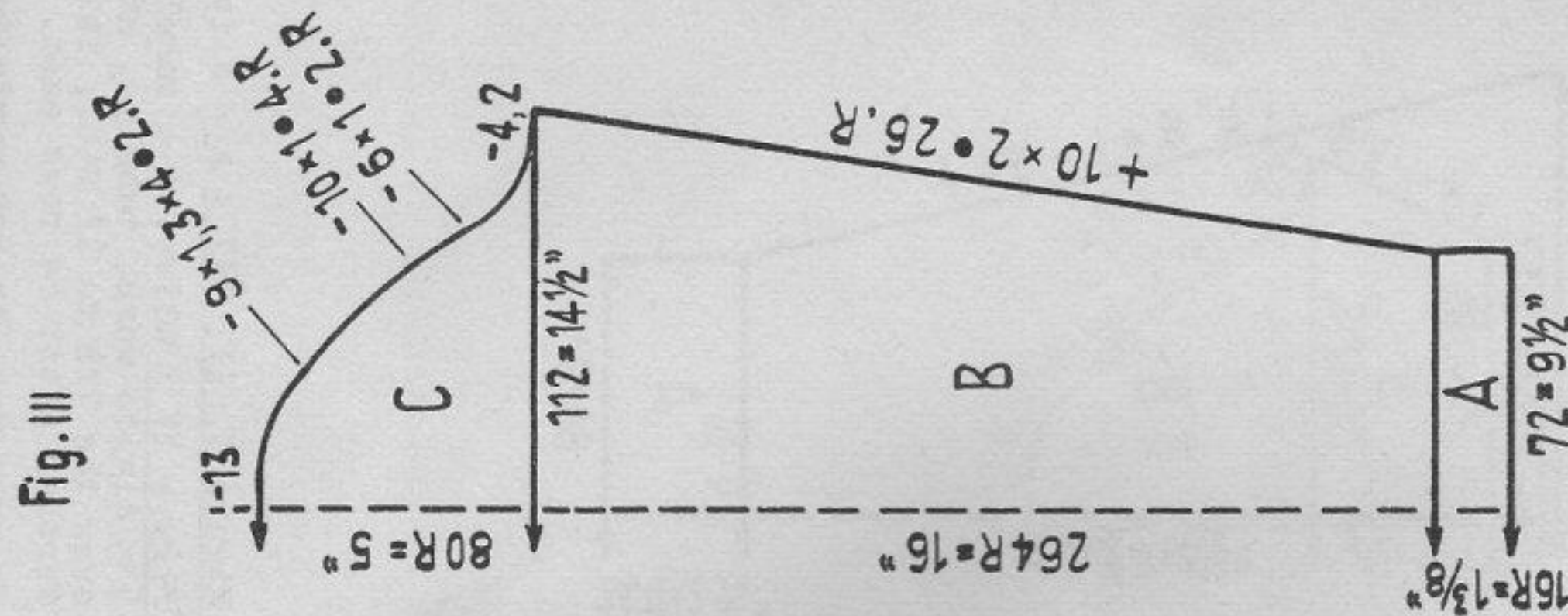
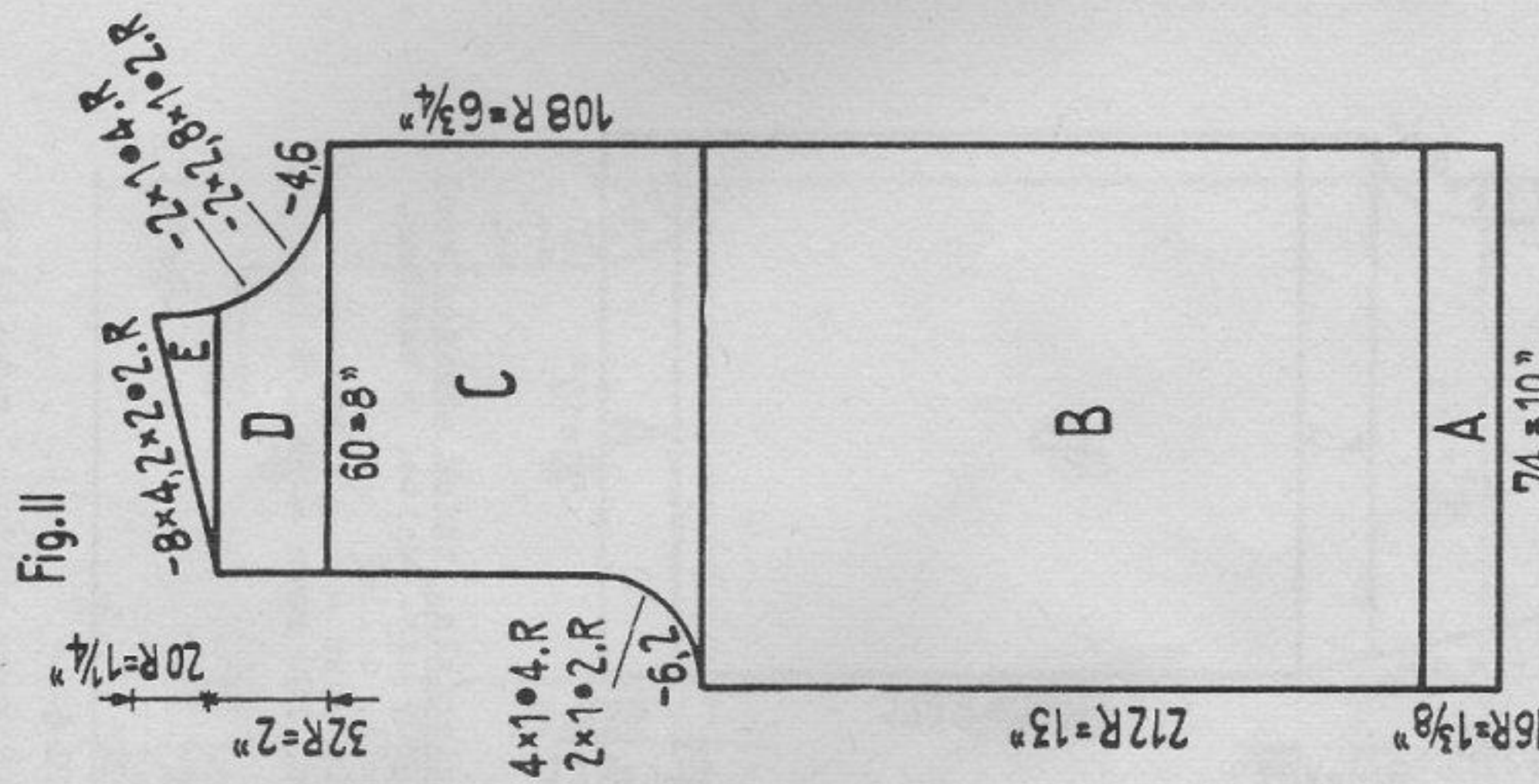
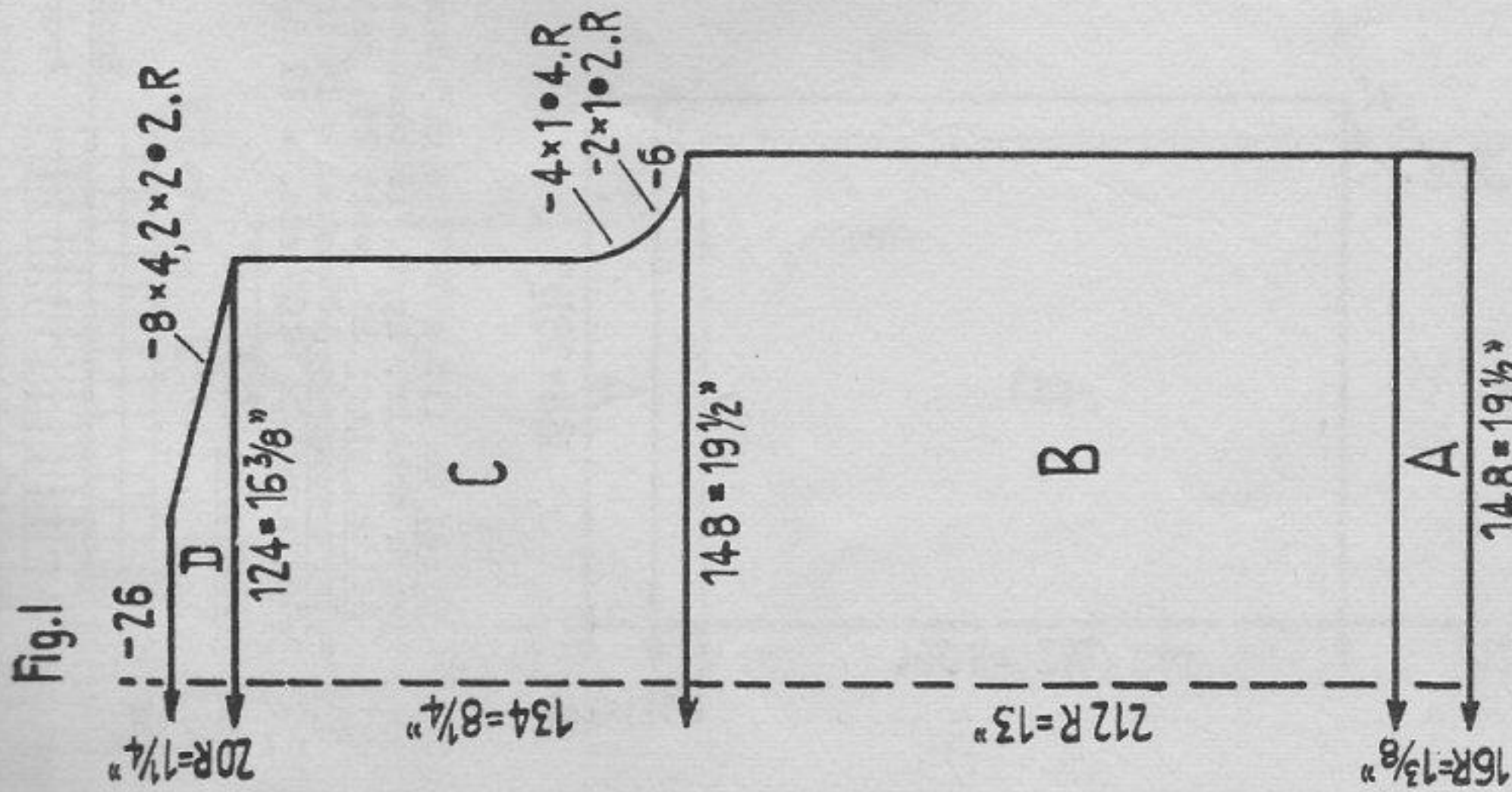

Size: To fit a 38" bust. Materials: appr. 3 1/2 ozs. machine yarn, use double thread, or fine sweater wool, 7 buttons.

Stitch size: K/K welt 3 1/4, Fisherman's Rib 4 1/2, button band and collar 3.

Test square: 100 sts. = 13 1/4 ins. 100 rows = 6 1/4 ins.

(Fisherman's Rib).

Pattern for button band and collar:

Lock on the left

Back : EX (E)

Front : EX (E)

knit 6 rows.

transfer 1st, 2nd, 3rd sts. to 2nd, 3rd,

4th nds. and 5th, 6th, 7th sts. to 4th,

5th, 6th nds. Leave empty nds. in W.P.

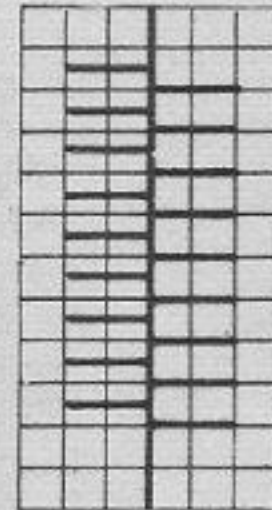

1 2 3 4 5 6

Fig. I, II, III: A = K/K, B, C, D, E = Fisherman's Rib (EX/EX or E/E)
 Fig. IV/1: back collar. A = Fisherman's Rib, then 1 row K/K. B = St.S. 6, knit stocking stitch, 6 rows on back bed and 6 rows on front bed. With contrast wool knit 4 rows tubular and 2 rows K/K. Release work.

Fig. IV/2: front collar. A = Fisherman's Rib, working the pattern on the left side. B = work as for IV/1. - Knit second part in reverse order, pattern on the right.

Button band: cast on 19 sts. (10 on back, 9 on front bed). Knit 348 rows in pattern. Cast off.

Buttonhole band: work as for button band, making 7 buttonholes over 6 sts. each, first buttonhole after 6 rows, further buttonholes after 56 rows each.

To make up: Pin out parts to size between damp cloths and let dry. Join seams, attach buttonhole and buttonband. Finish buttonholes. Join collar parts, then stitch into position on front side, unraveling contrast yarn. At front join pattern of collar with that of bands. Then sew collar to back. Attach buttons.

1094 PASSAP - DUOMATIC

Fig. I

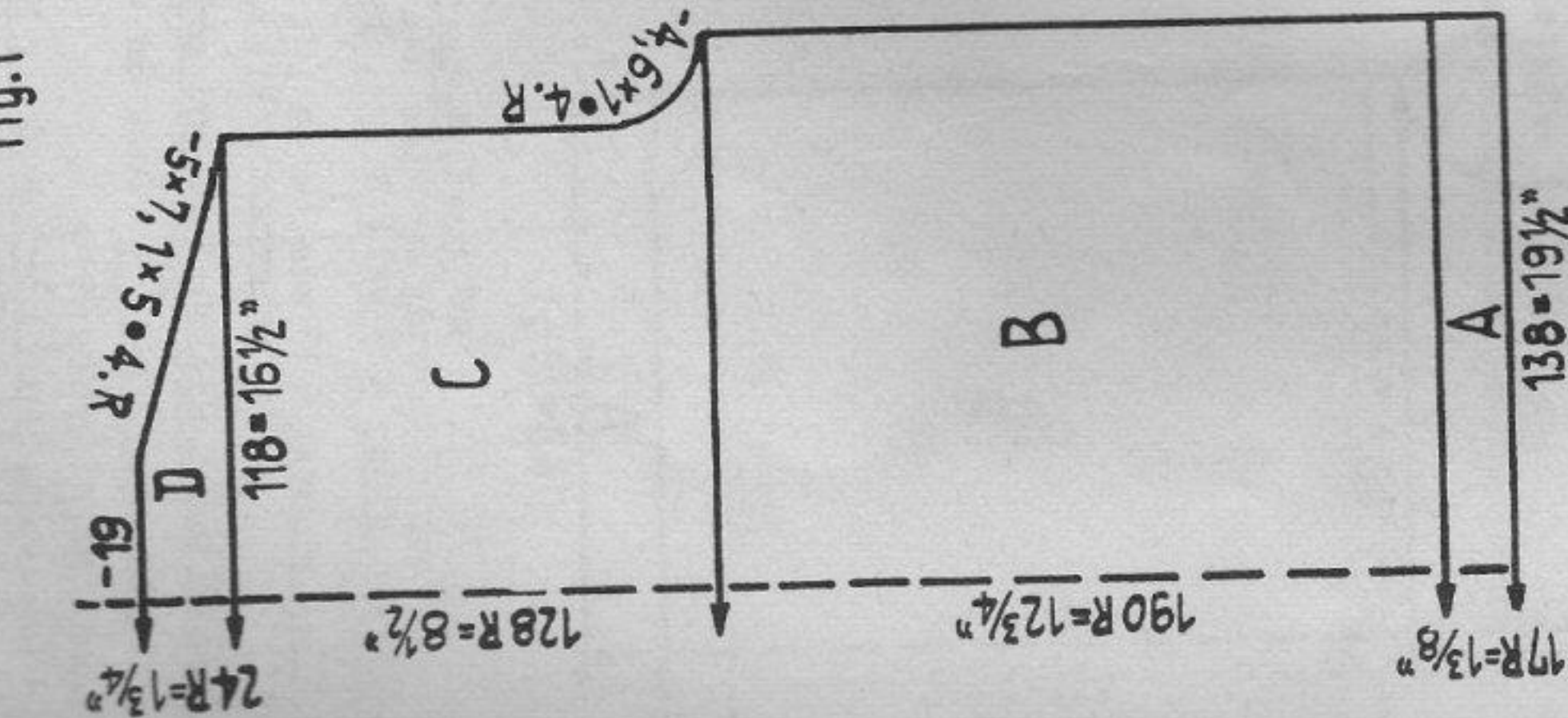

Fig. II

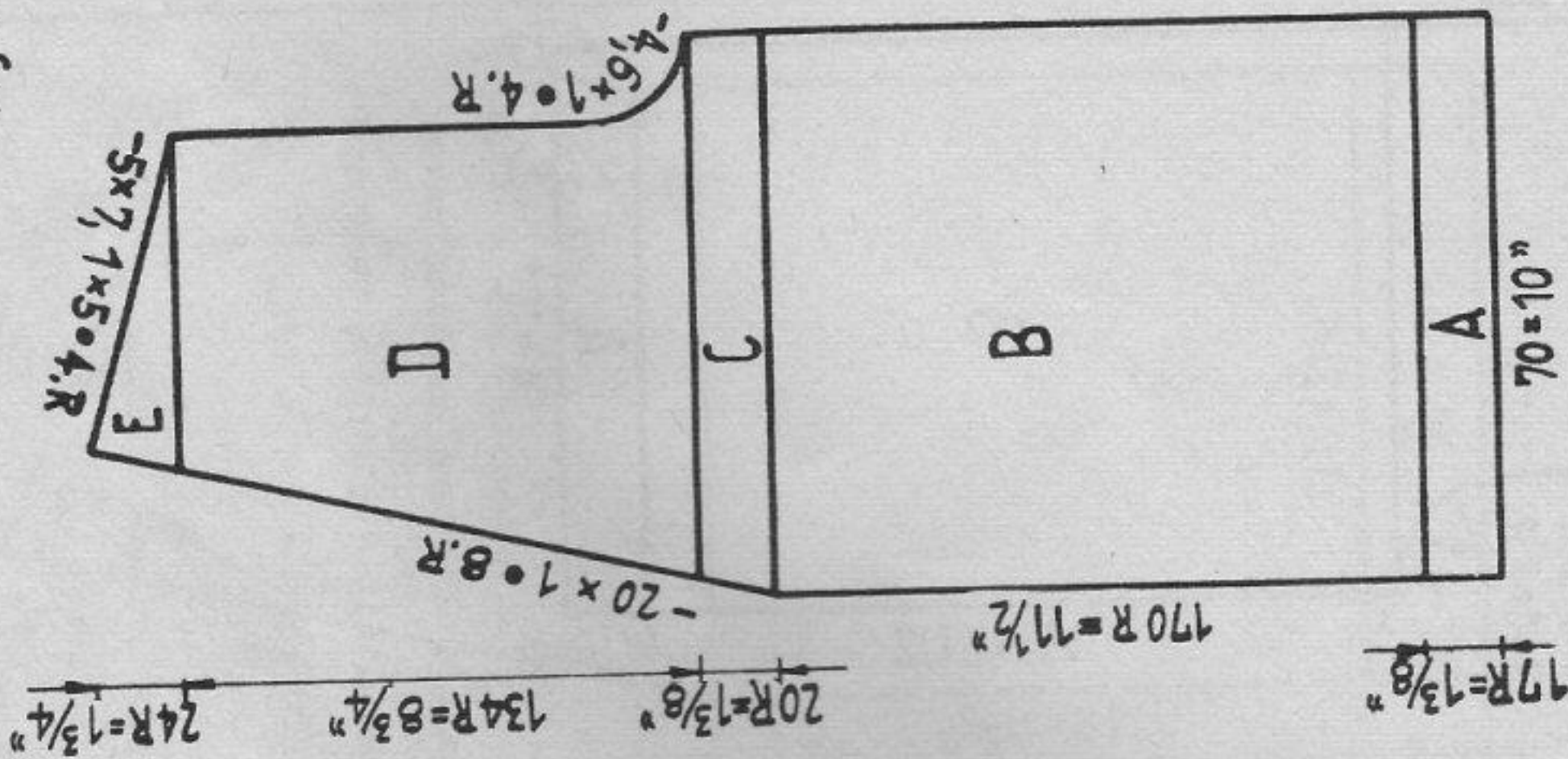

Fig. III

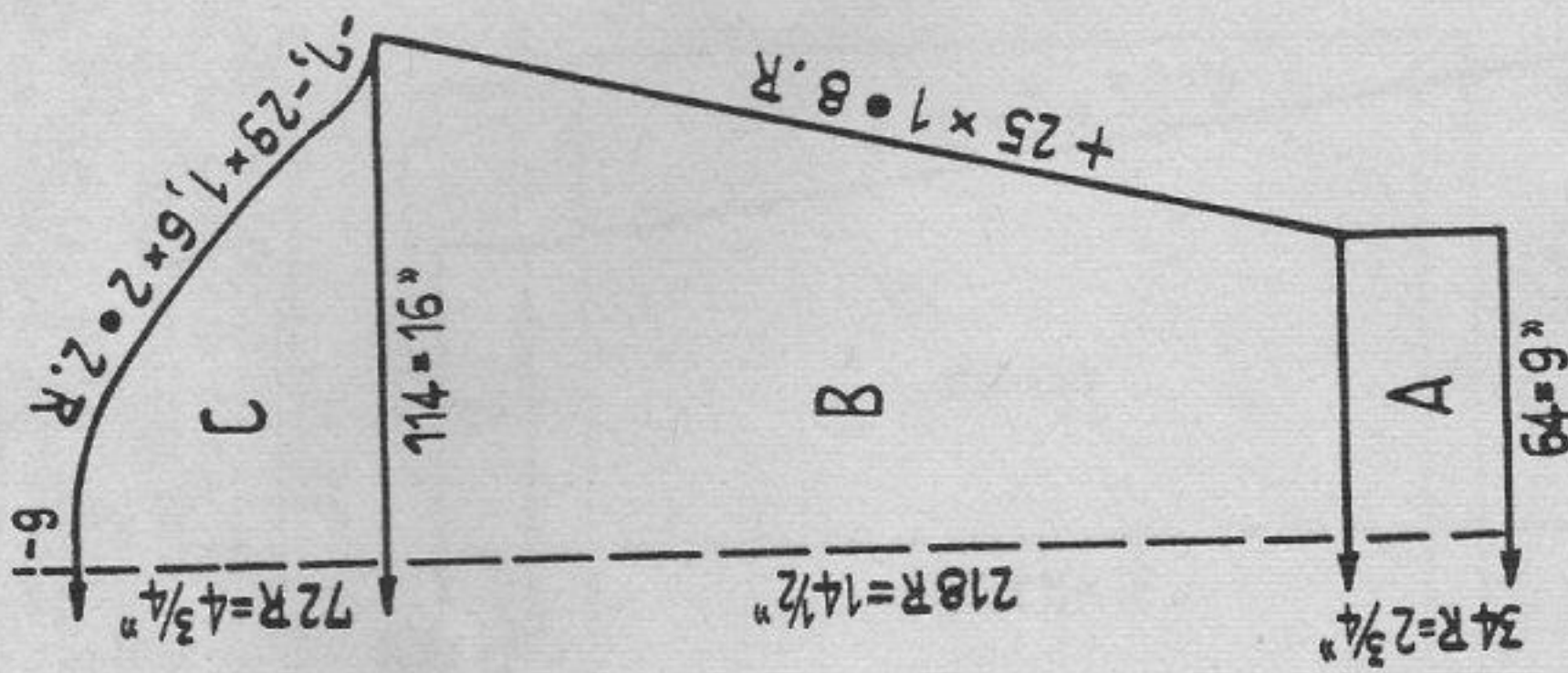
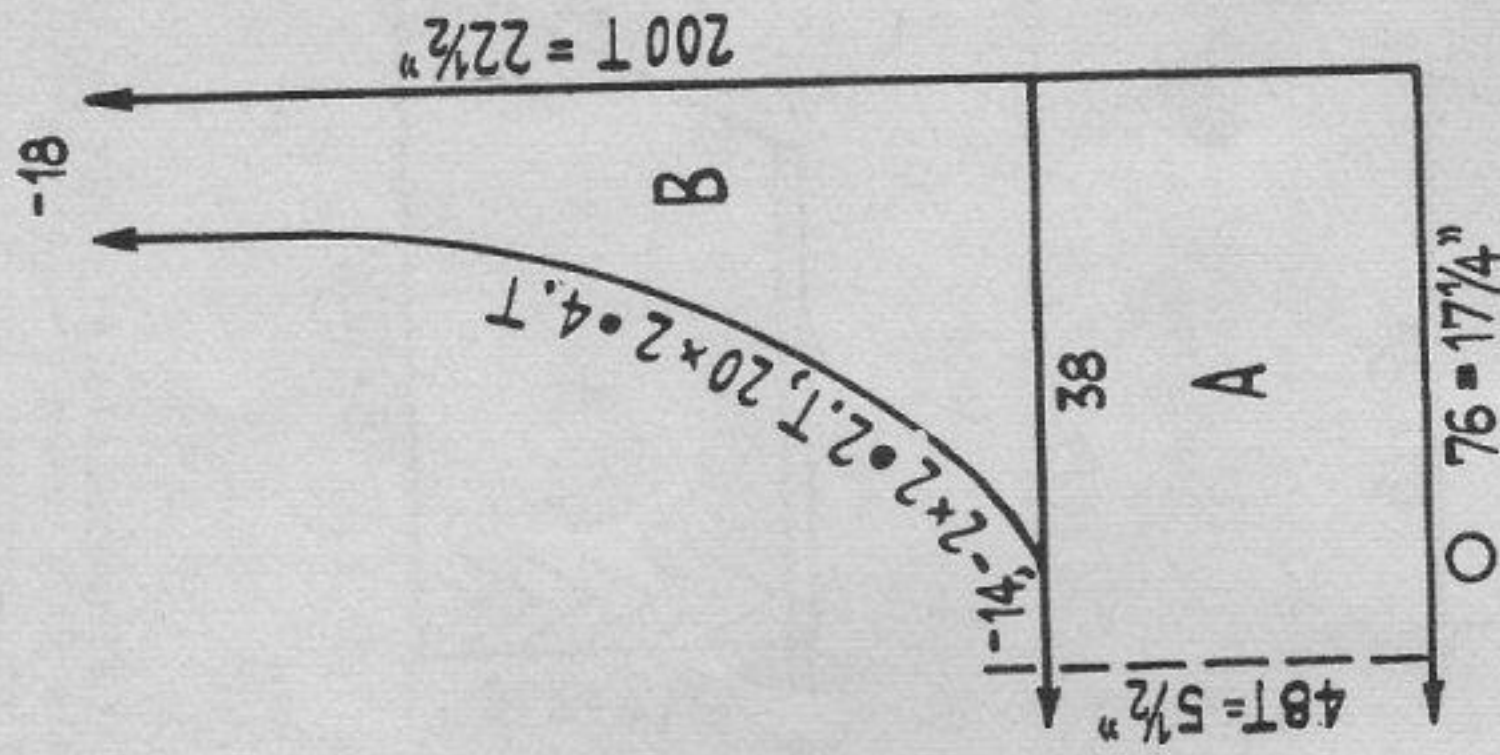
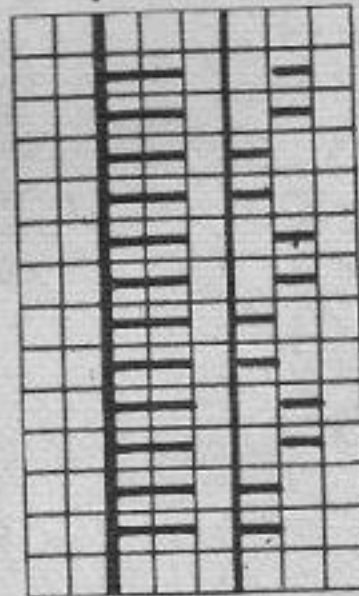

Fig. IV



Size: To fit a 34" to 36" bust. Materials: thick sweater wool with mohair, app. 15 ozs. olive, 10 1/2 ozs. white, 5 buttons. Stitch size: 1:1 welt 2 1/2, pattern 7 1/2, collar 5. Test square: 100 sts. = 14 ins. 100 rows = 6 3/4 ins. Collar: 100 sts. = 11 3/4 ins. 100 rows = 11 1/4 ins.

Pattern:



Back : GX

Front : BX

- 5 times: 2 rows white, 2 rows olive,
- 4 rows white
- 5 times: 2 rows olive, 2 rows white,
- 6 rows olive

Figure I, II, III: A = olive, 1:1. B, C, D, E = pattern.

Figure IV: Olive. A = tubular, every 2nd needle into W.P. B = divide work, tubular, at right knit in 5 buttonholes over the 7th to 12 sts., 1st buttonhole after 176 rows, further after 54 rows each.

To make up: Pin out parts to size, press lightly using hot iron over damp cloth, join parts. Stitch collar into position, finish buttonholes, attach buttons.

1095 PASSAP - DUOMATIC

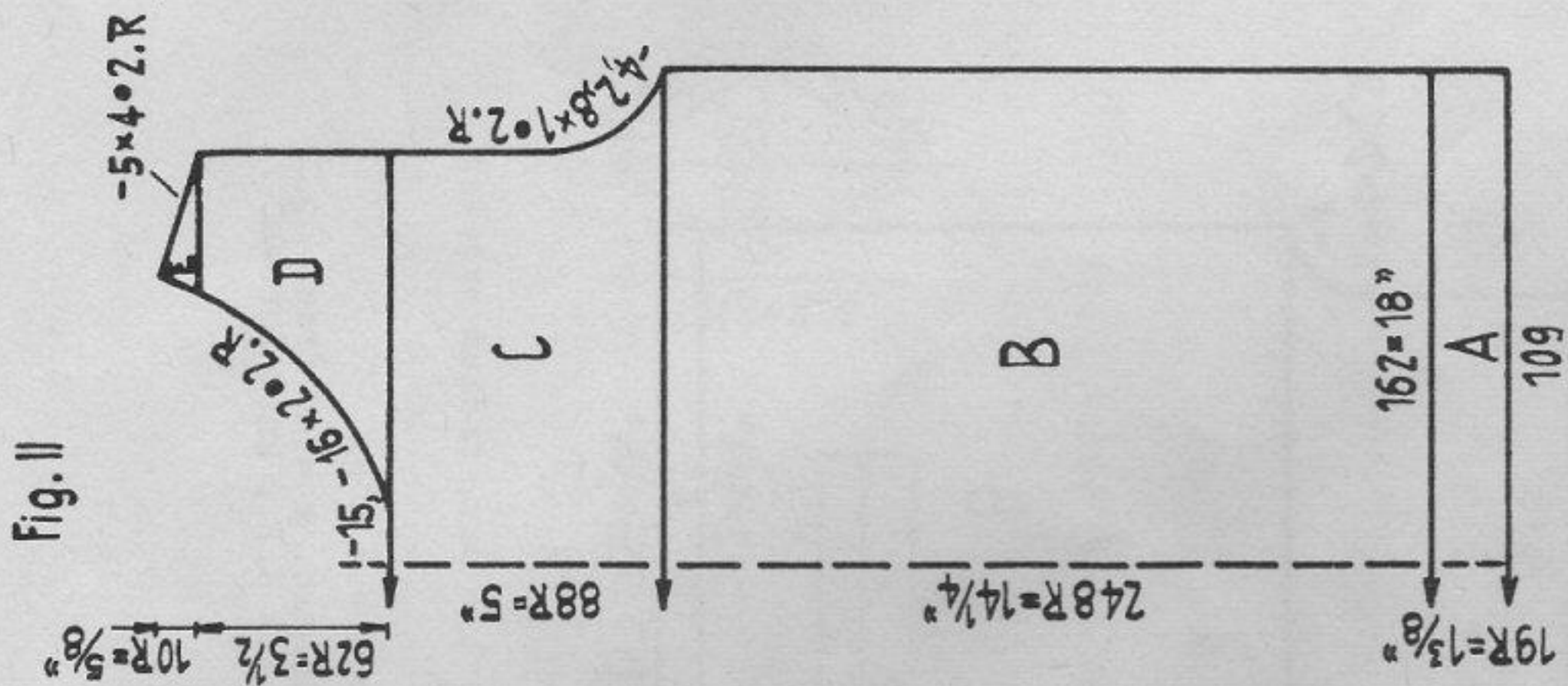
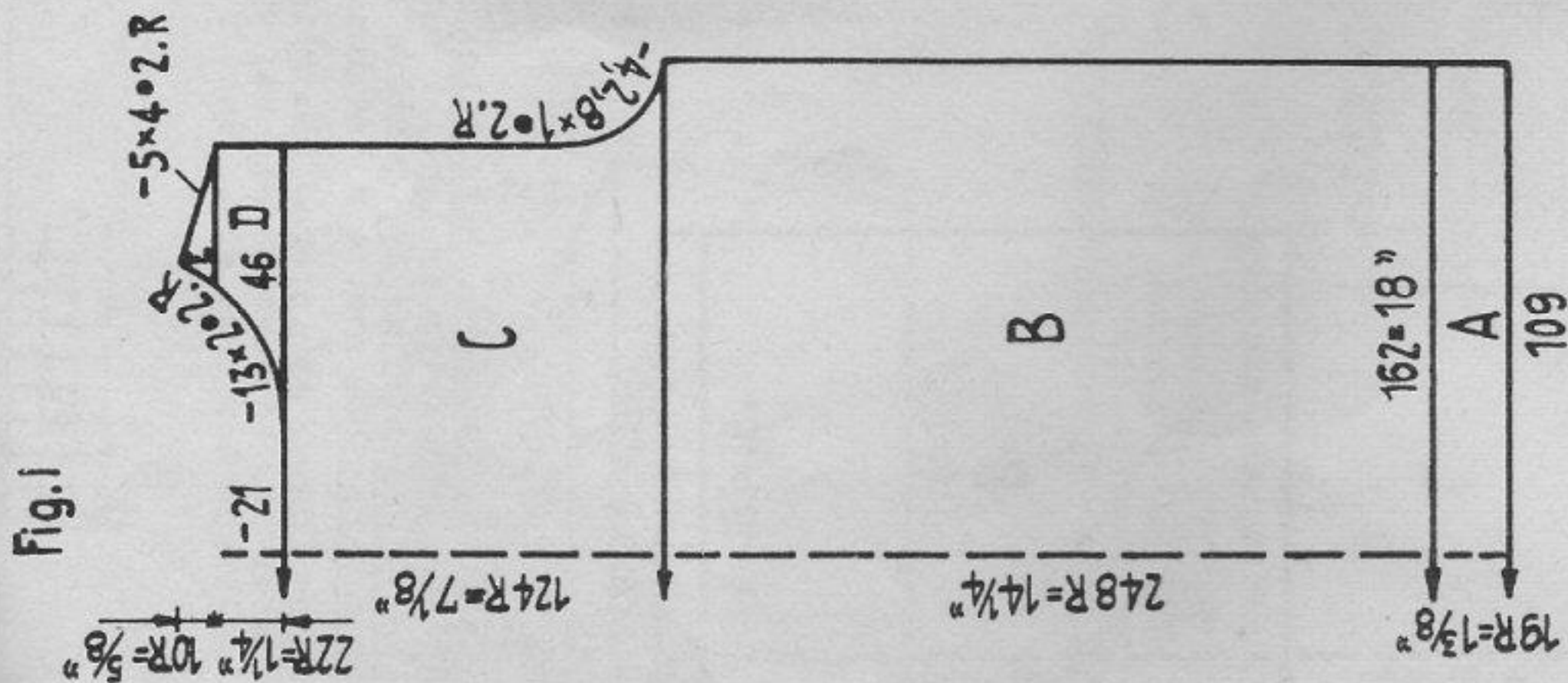

Fig. I

Fig. II

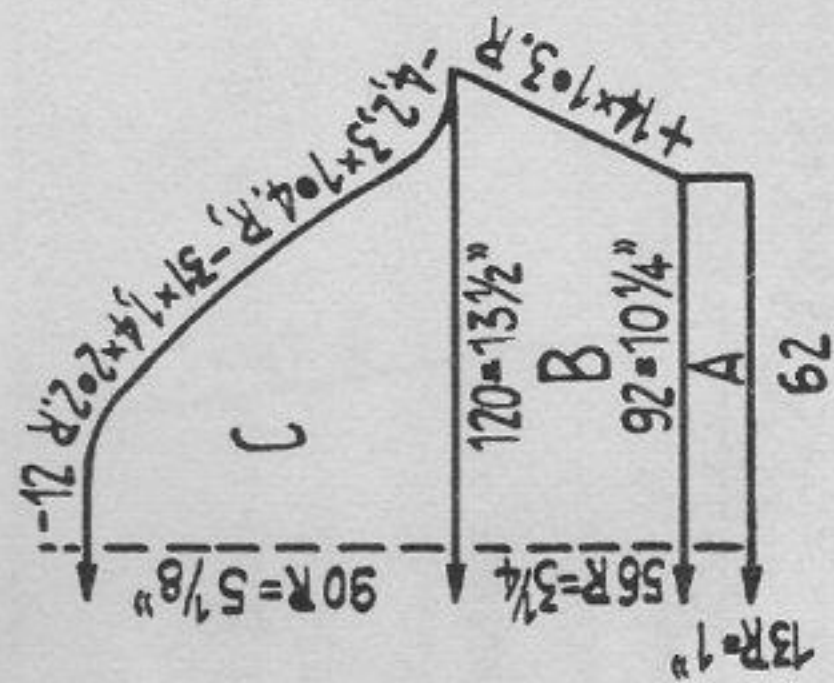
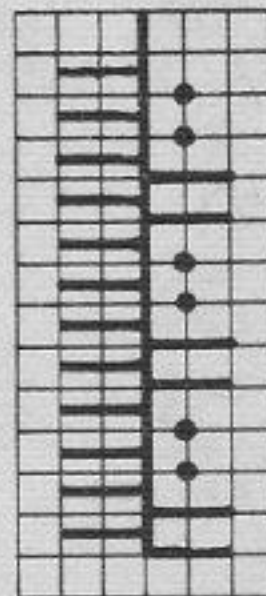

Fig. III

Figure III: A = 1:1, then transfer sts. for pattern. B, C = pattern.
 Figure I, II: A = 1:1, transfer sts. for pattern and hang on in-between stitches to new nds. twisting them. B, C = pattern. D = divide work, pattern. E = pattern.
 Neck band: Knit one part with 86, the other with 112 sts. Cast on in 1:1, knit 19 rows, put all nds. to W.P. (172 nds., 224 nds. respectively), hang on in-between stitches twisting them. St.S. 3. At first at back knit 10 rows stocking stitch, then a few rows with contrast wool, repeat at front, release.
 Belt: Cast on 15 sts. in K/K, knit appr. 83 ins., cast off.
 To make up: Pin out parts between damp cloths, let dry, join seams. Join neck bands and stitch into position on the outside, then on the inside, unravelling contrast yarn. Work two loops for belt and form points at ends of belt.

Size: To fit a 34" bust. Material: appr. 12 1/4 ozs. fine, mercerized cotton yarn.
 Stitch size: 1:1 welt 2, pattern 3, K/K belt 1.
 Test square: 100 sts. = 11 1/4 ins. 100 rows = 5 3/4 ins.

Pattern



Back : N
 Front : AX
 4 rows, rack 1 nd. to L
 4 rows, rack 1 nd. to R

1096 PASSAP - DUOMATIC/PASSAP 12

Fig. I

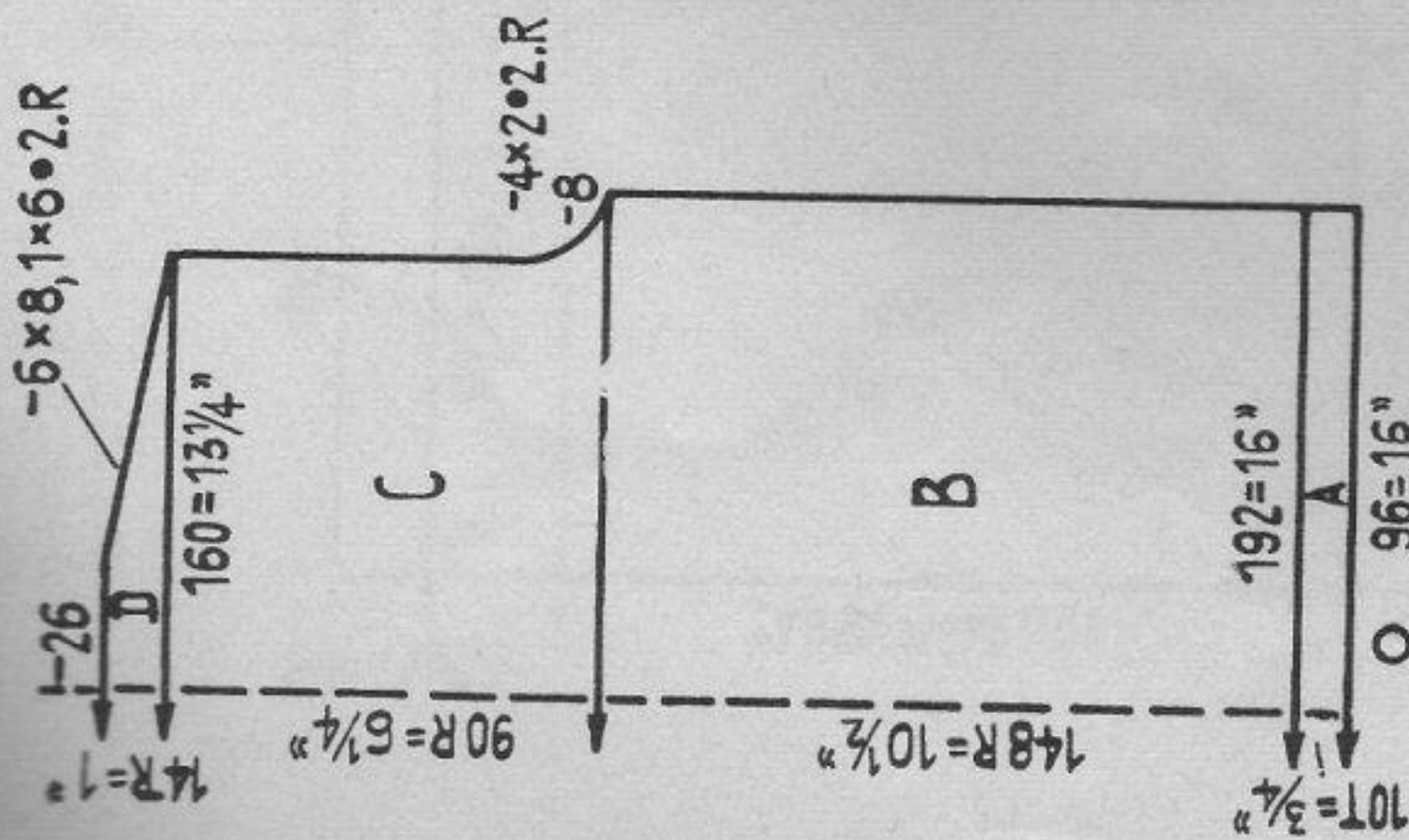

Fig. II

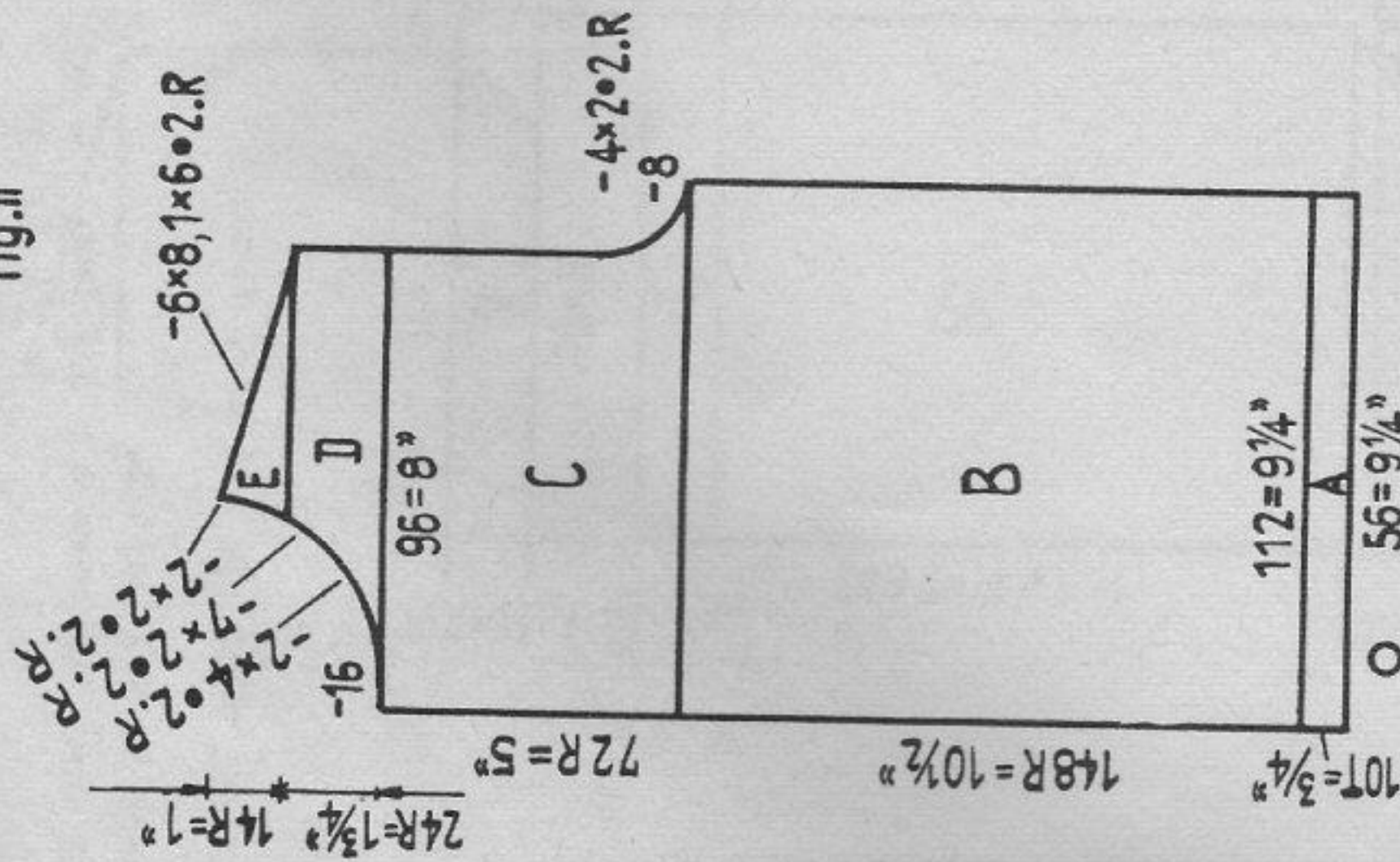
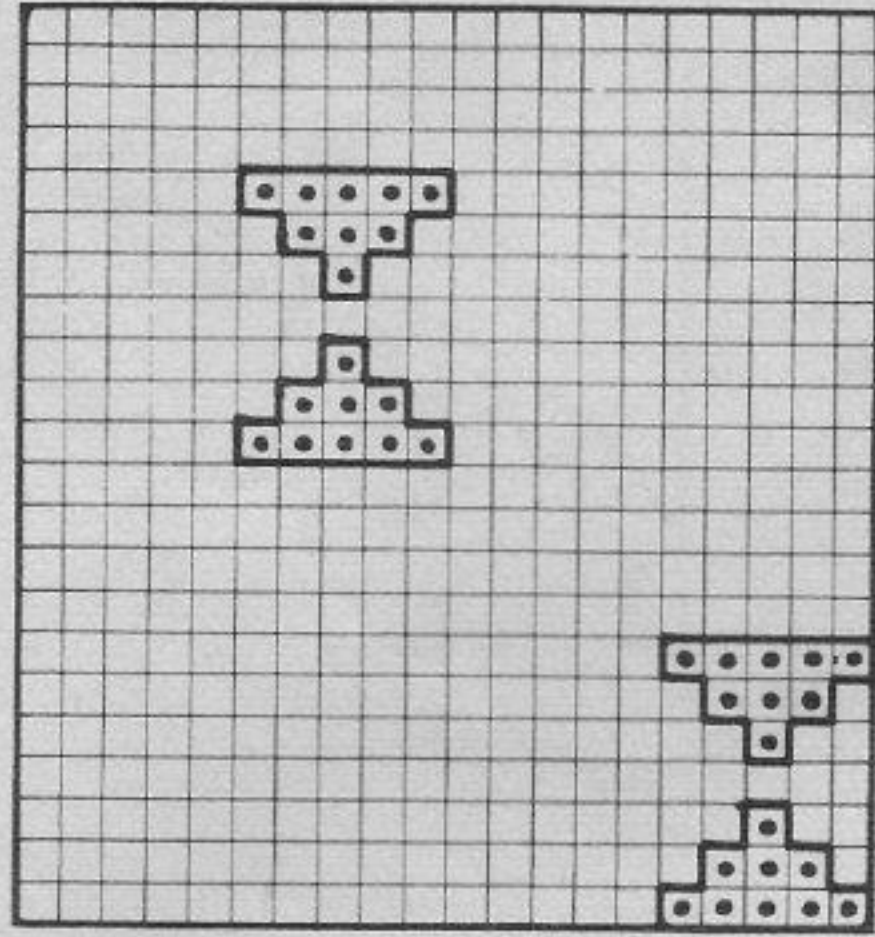
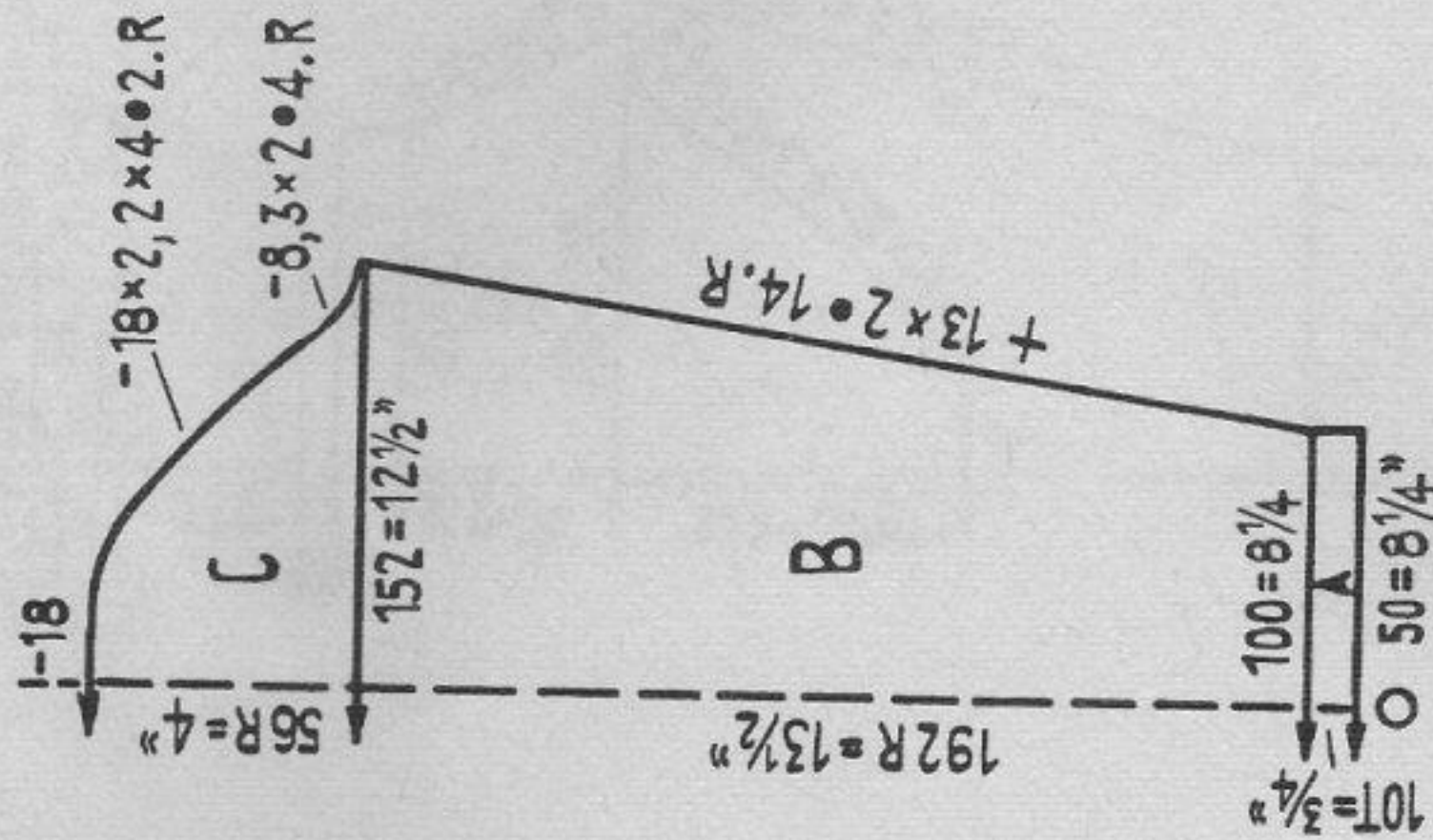
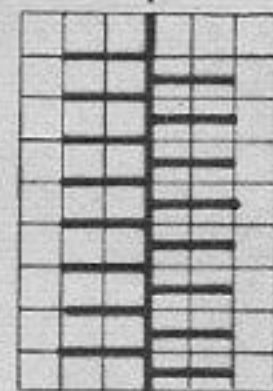

Fig. III



Size: 10 to 12 years. Materials: appr. 12 1/4 ozs. medium sweater wool (possibly with dralon), 7 buttons.
 Stitch size: tubular 4 1/2, pattern 4.
 Test square: 100 sts. = 8 1/4 ins. 100 rows = 7 ins.

Pattern: black strippers, according to diagram. ● = on front transfer st. to next needle and put nd. into N.P., knit 2 rows. Or on front nd. into W.P., knit 2 rows.



Back : N
 Front : CX (C)

Figure I : A = tubular. B, C, D = pattern.

Figure II : A = tubular. B, C, D, E = pattern, transferring the 7th front st. to back for button band and putting nd. into N.P.

On the right front part work the buttonhole band on the right, knitting in 6 buttonholes over the 5th to 11th st. 1st buttonhole when RC 10, section A, 2nd buttonhole, when RC 30, section B, further buttonholes after 38 rows each.

Figure III: A = tubular. B, C = pattern.

Neck band: For tubular cast on 81 sts. on each bed, knit 26 rows, working 1 buttonhole over the 5th to 11th stitch on the left after 12 rows. At last knit 4 rows with contrast wool, 2 rows K/K, release.

To make up: Pin out parts to size, press using hot iron over damp cloth and join parts. Stitch neck welt into position on the outside, unravelling contrast yarn, stitch to inside. Finish buttonholes and attach buttons.

1098 PASSAP - DUOMATIC/PASSAP 12

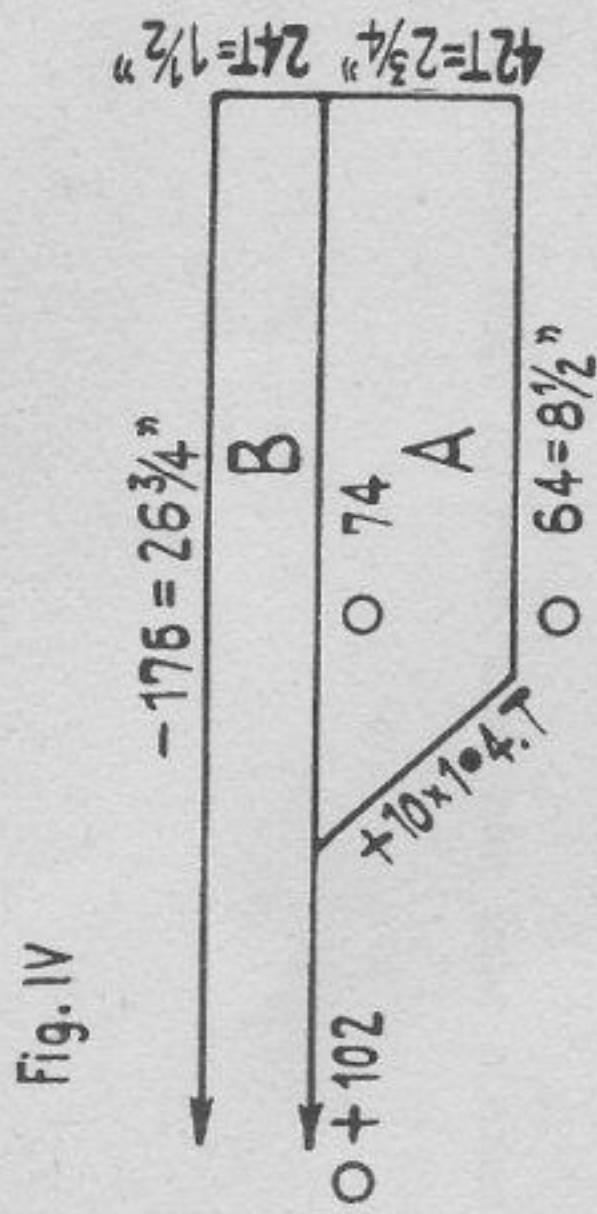
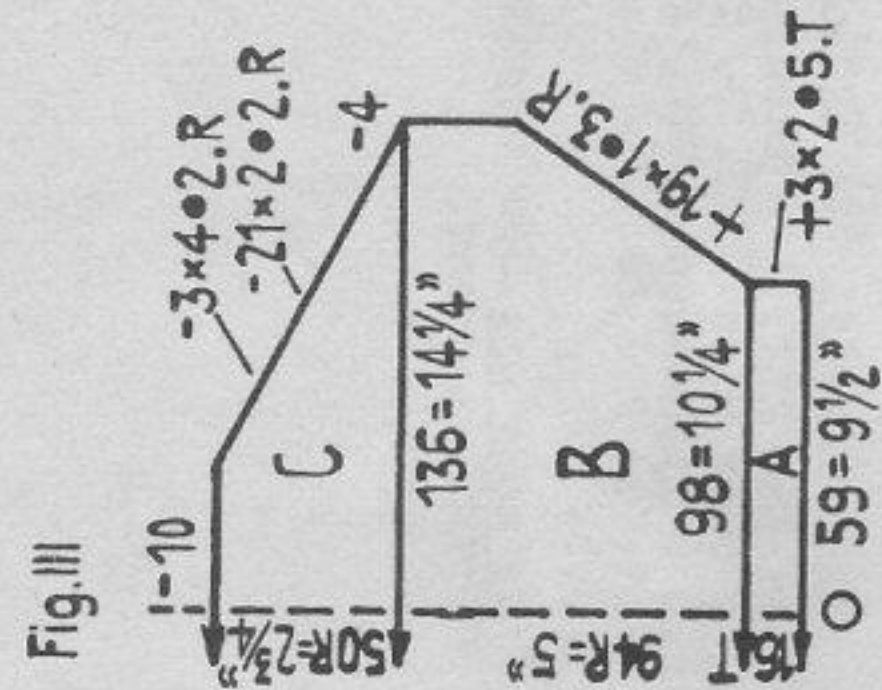
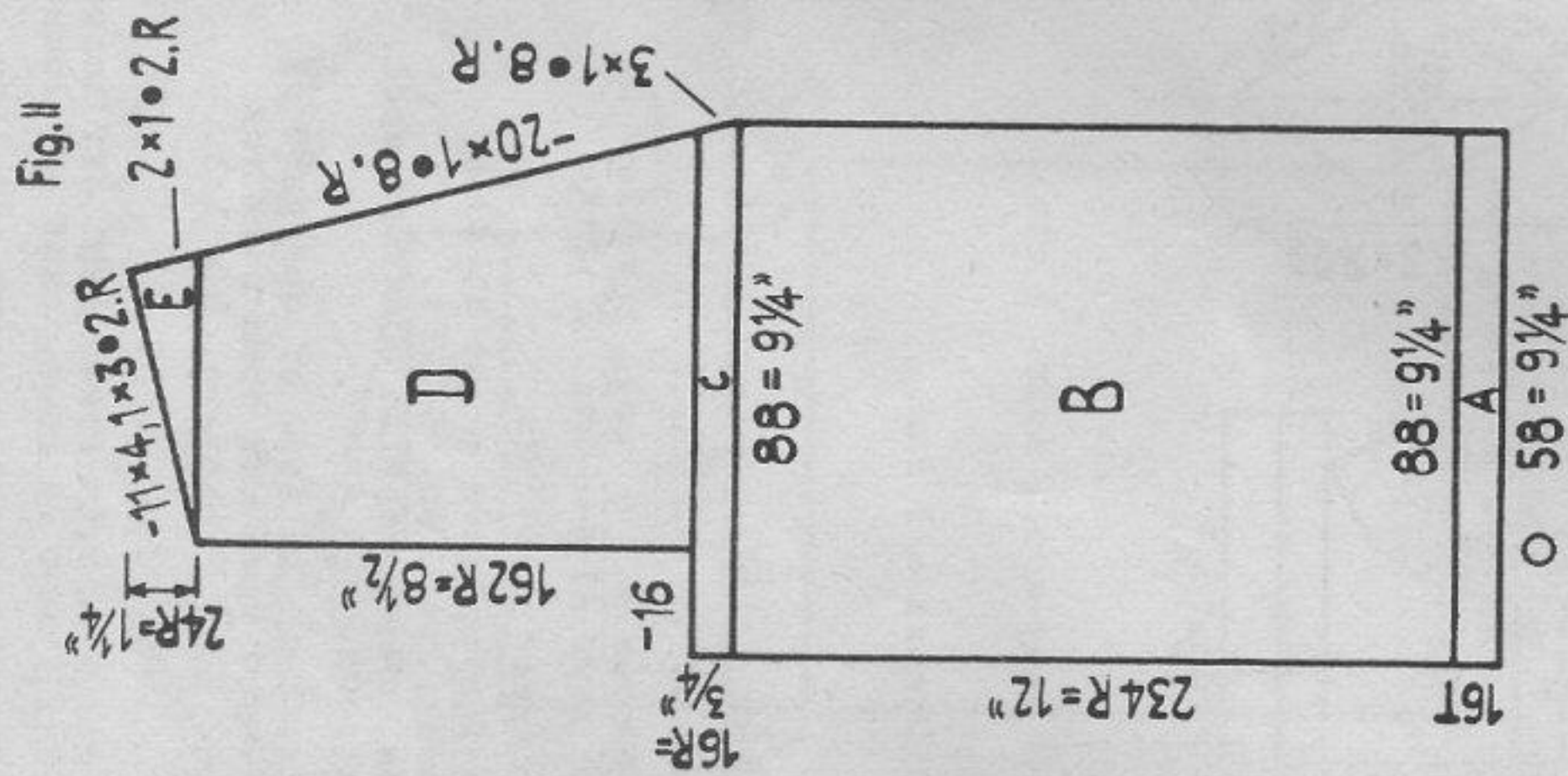
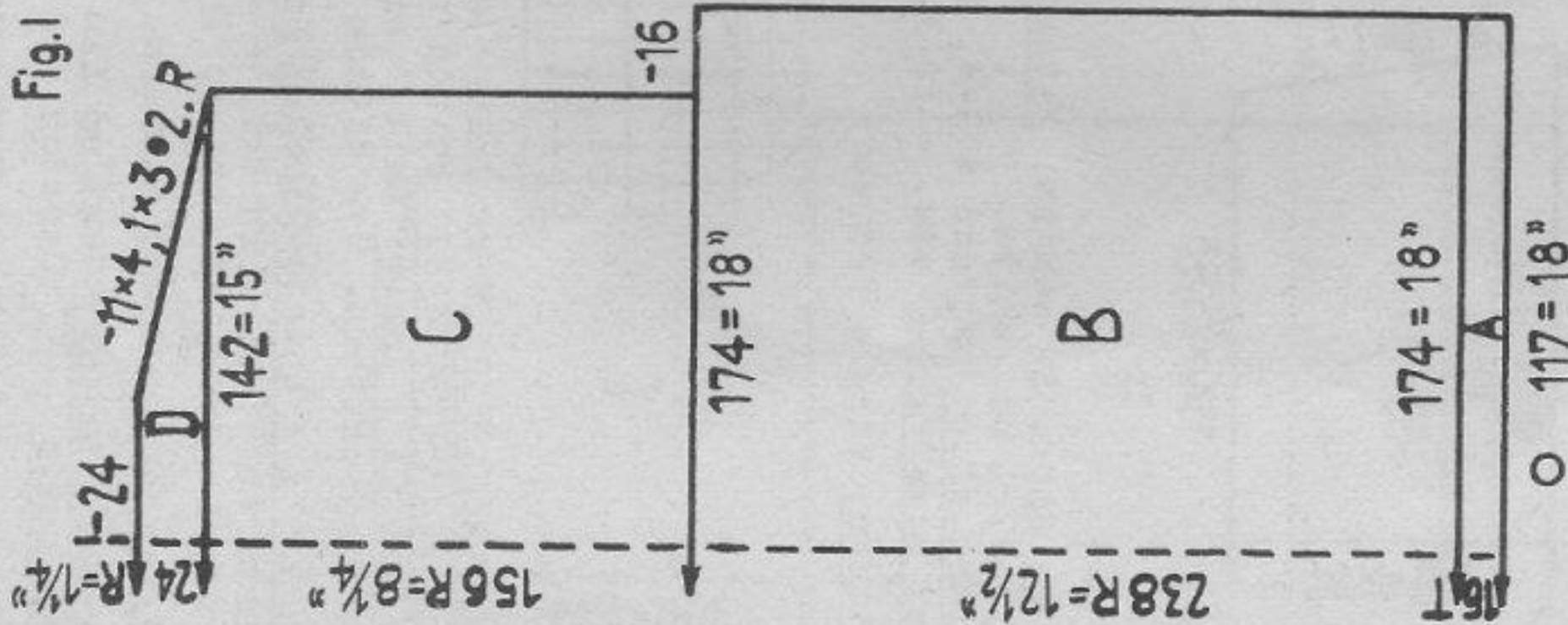

Size: To fit a 34" to 36" bust. **Materials:** appr. 13 ozs. fine cotton yarn, 5 buttons.

Stitch size: Hem tubular 3 1/2, collar tubular 3, pattern back 2 1/2, front 3.

Test square: 100 sts. = 10 1/2 ins. 100 rows = 5 1/2 ins.

Pattern: handle down, black strippers

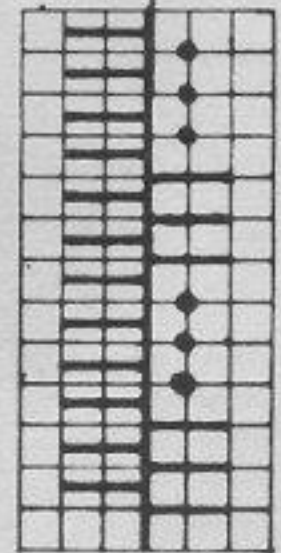

Back : N

Front : EX (E)

4 times: 2 rows, rack 1 nd to L

4 times: 2 rows, rack 1 nd to R

If necessary distribute pattern so that on the right of back you get more border stitches.

Figure I: A = tubular. B = transfer sts. for pattern, 57 sts. at front, 117 sts. at back, pattern. C, D = pattern.

Figure II: A = tubular. B = transfer sts. for pattern, 30 sts. at front, 58 sts. at back, pattern. C, D, E = pattern.

Figure III: A = tubular. B = transfer sts. for pattern, 33 sts. at front, 65 sts. at back, pattern. C = pattern.

Figure IV: Collar with trimming. A, B = tubular, finish with contrast yarn knitting 4 rows, then knit 4 rows K/K, release work. Knit 2nd part in reverse order, working 5 buttonholes over 8 sts. each in section B after 24 rows: start at right and knit 1st buttonhole over the 7th to 14th sts., further buttonholes after 32 sts. each.

To make up: Pin out parts to measure, press lightly using hot iron over damp cloth, join side seams, join sleeve seams up to 1 1/2 ins. before section C and set in sleeves. Sew collar together at back and stitch trimmings into position at first on the outside then on the inside, unravelling contrast yarn. Stitch around buttonholes and attach buttons.

1099 PASSAP - DUOMATIC

Fig. I

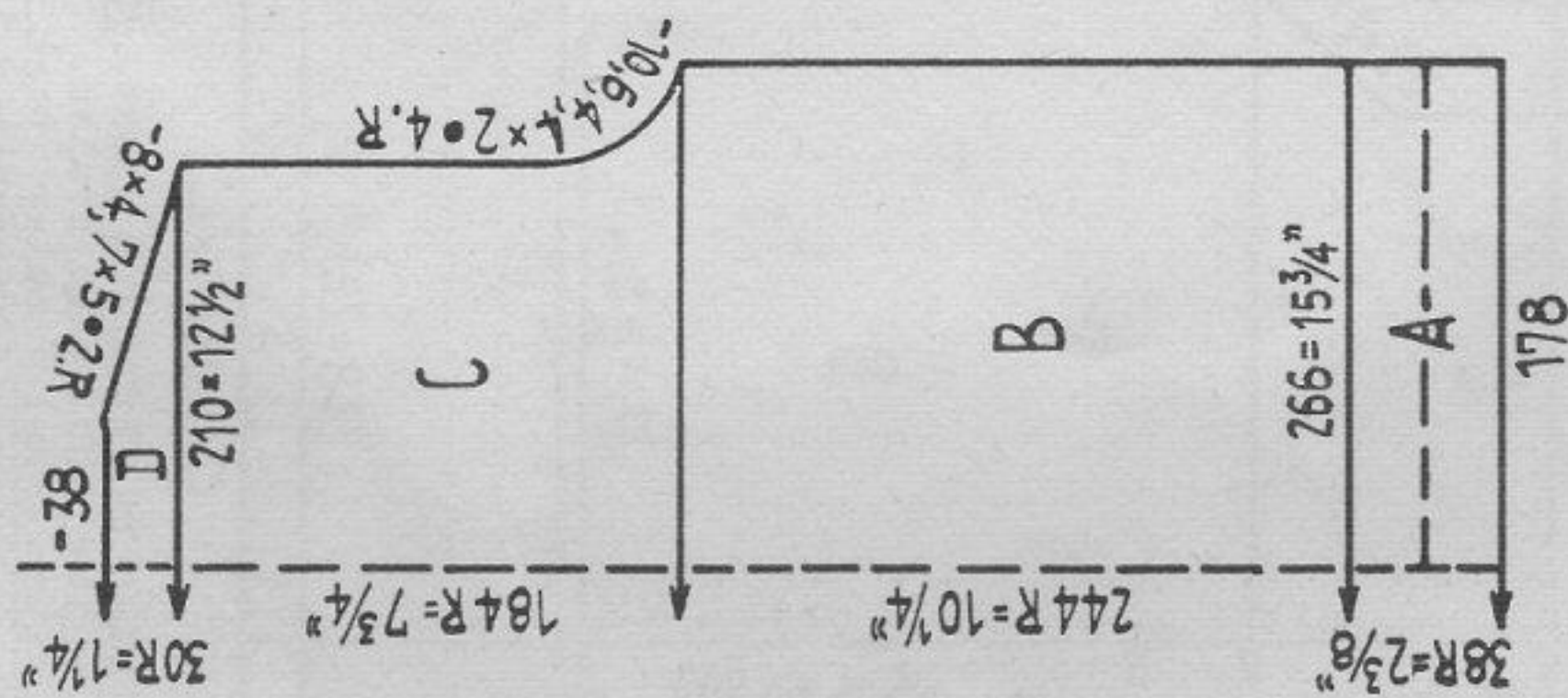

Fig. II

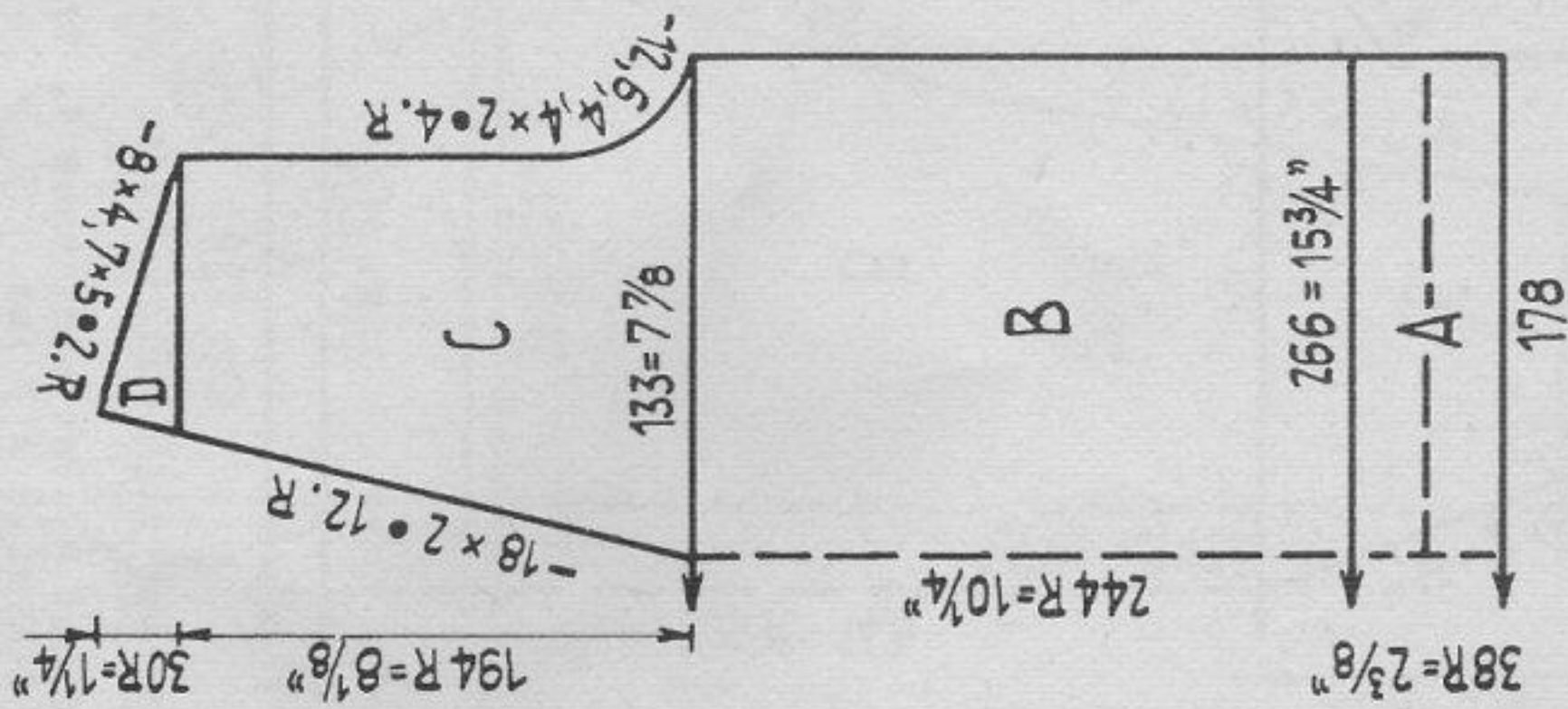

Fig. V/1

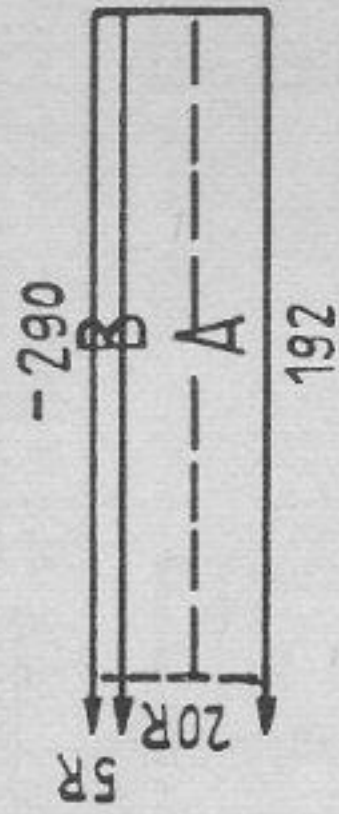
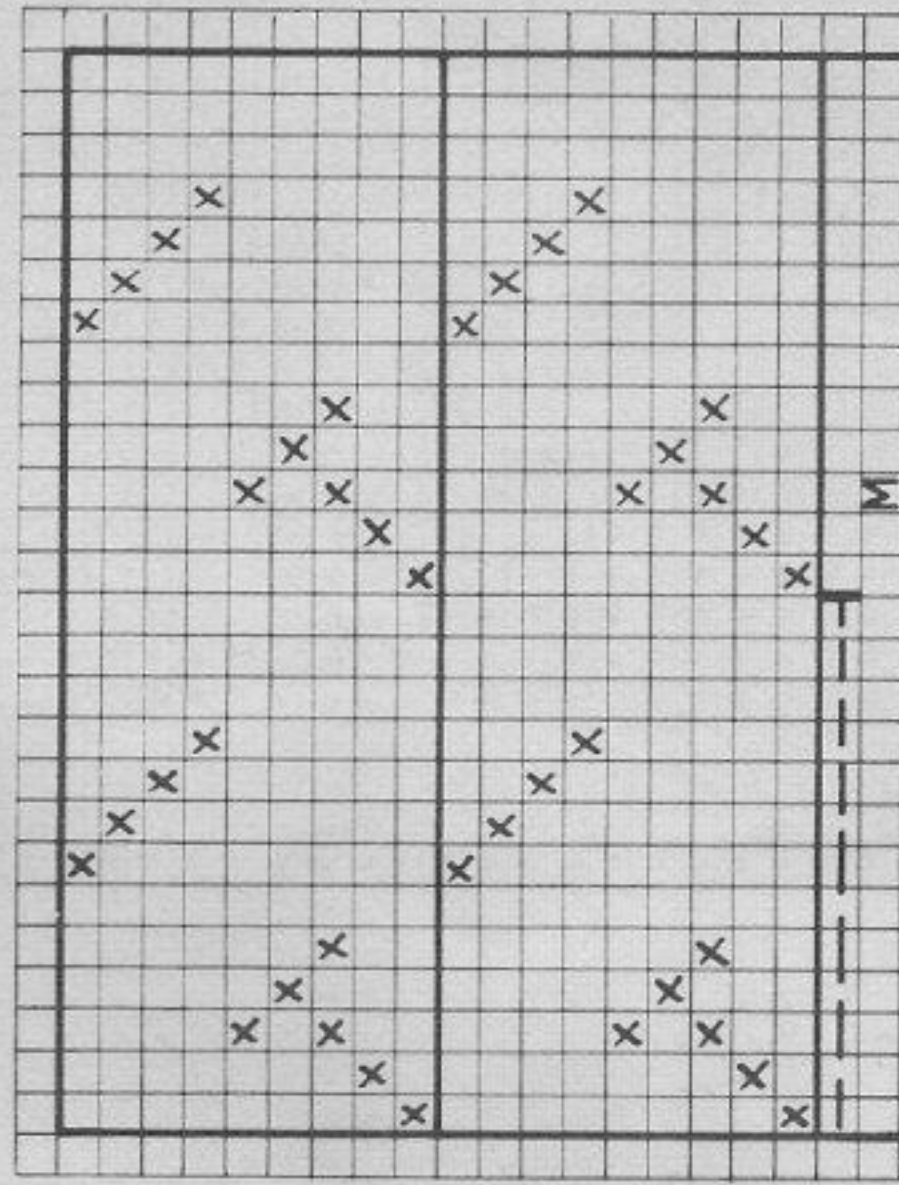
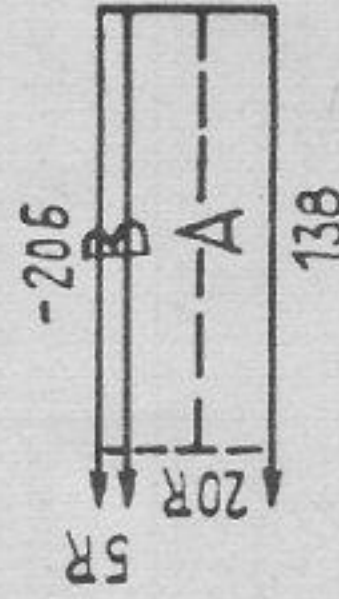

Fig. V/2



Jacquard

Size: For 10 years approximately. Materials: fine sweater wool, appr. 5 1/4 ozs. red, 3 1/4 ozs. white.
Stitch size: 2:2 welt 2, pattern back 3, front 3 1/2.
Test square: 100 sts. = 6 ins. 100 rows = 4 1/4 ins.
Pattern: Fairisle with pushers according to diagram. Lock BX ↔ /BX ←.
Figure I: A = 2:2, then knit 2 rows tubular. B, C, D = pattern.
Figure II: A = 2:2, then knit 2 rows tubular. B = pattern.
 C = divide work, pattern. D = pattern.

Figure V/1: Arm band, knit twice. A = 2:2. B = at front 5 rows stocking stitch, a few rows with contrast wool, repeat at back, release.
Figure V/2: Neck band, knit twice, as for Figure V/1.

To make up: Pin out parts to size, press lightly using hot iron over damp cloth. Join seams. Stitch band into position, at first on the outside, then on the inside, unravelling contrast wool, mitring edges at front.

1100 PASSAP - DUOMATIC/PASSAP 12

Fig. I

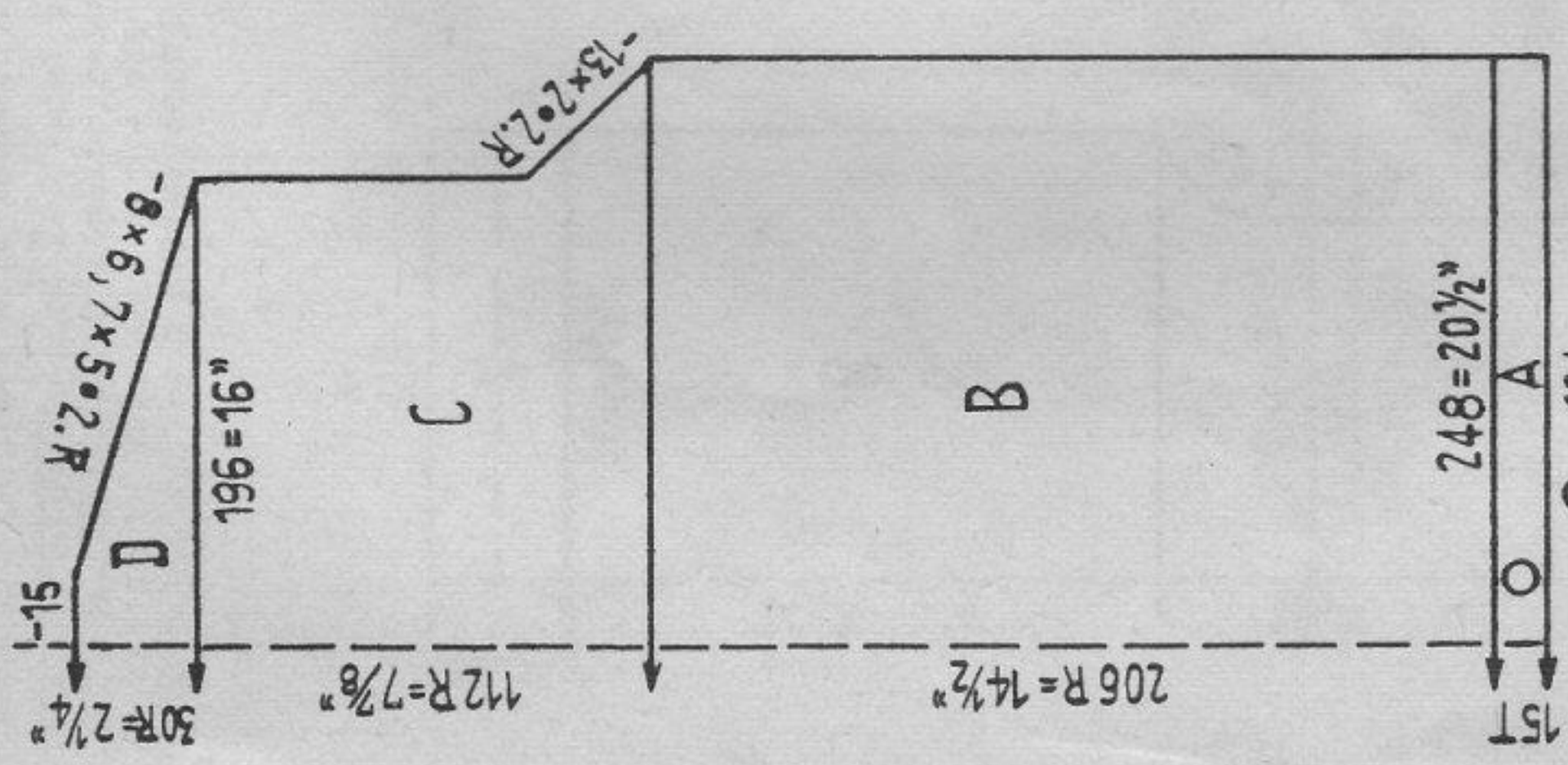

Fig. II

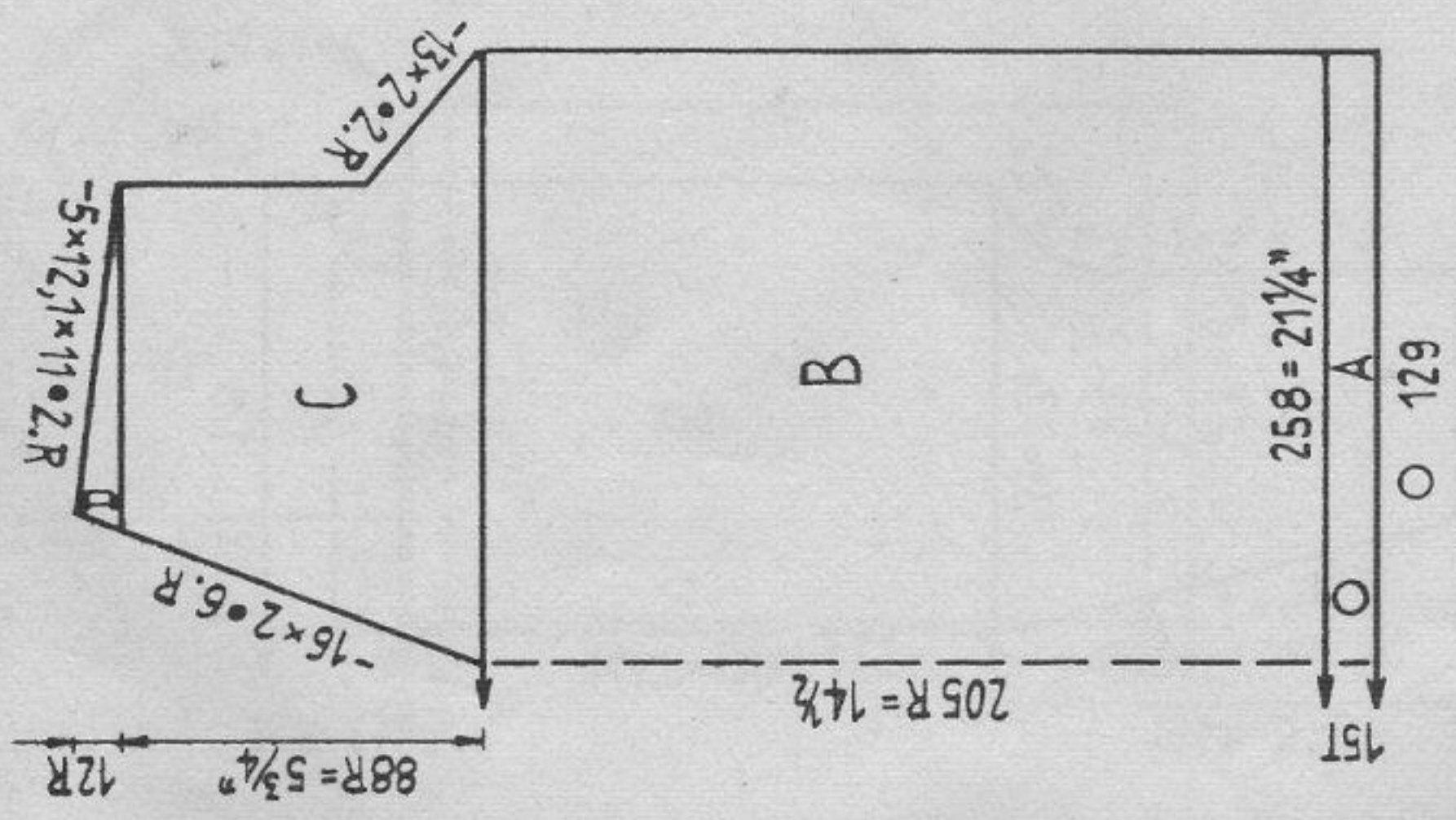

Fig. III

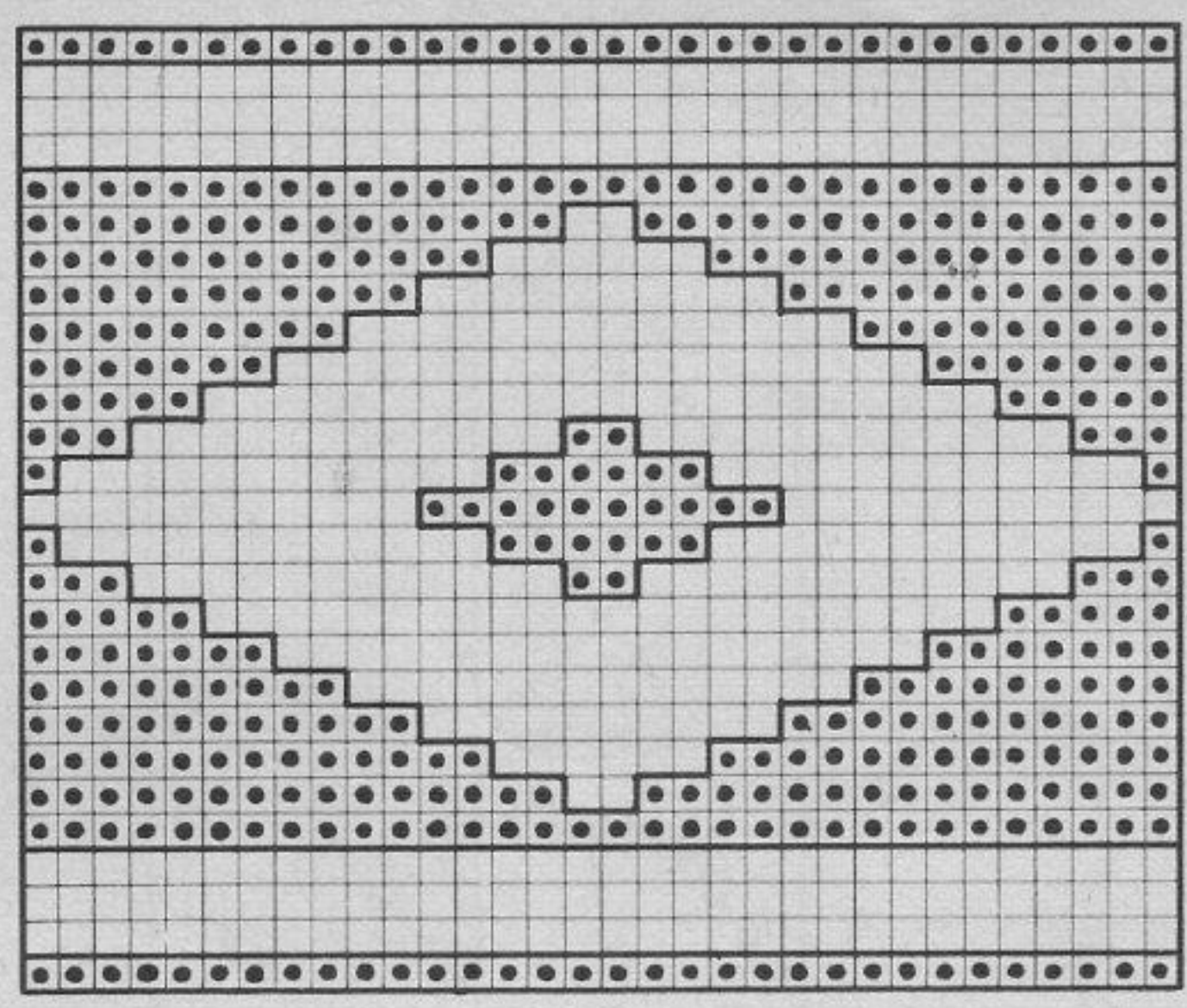
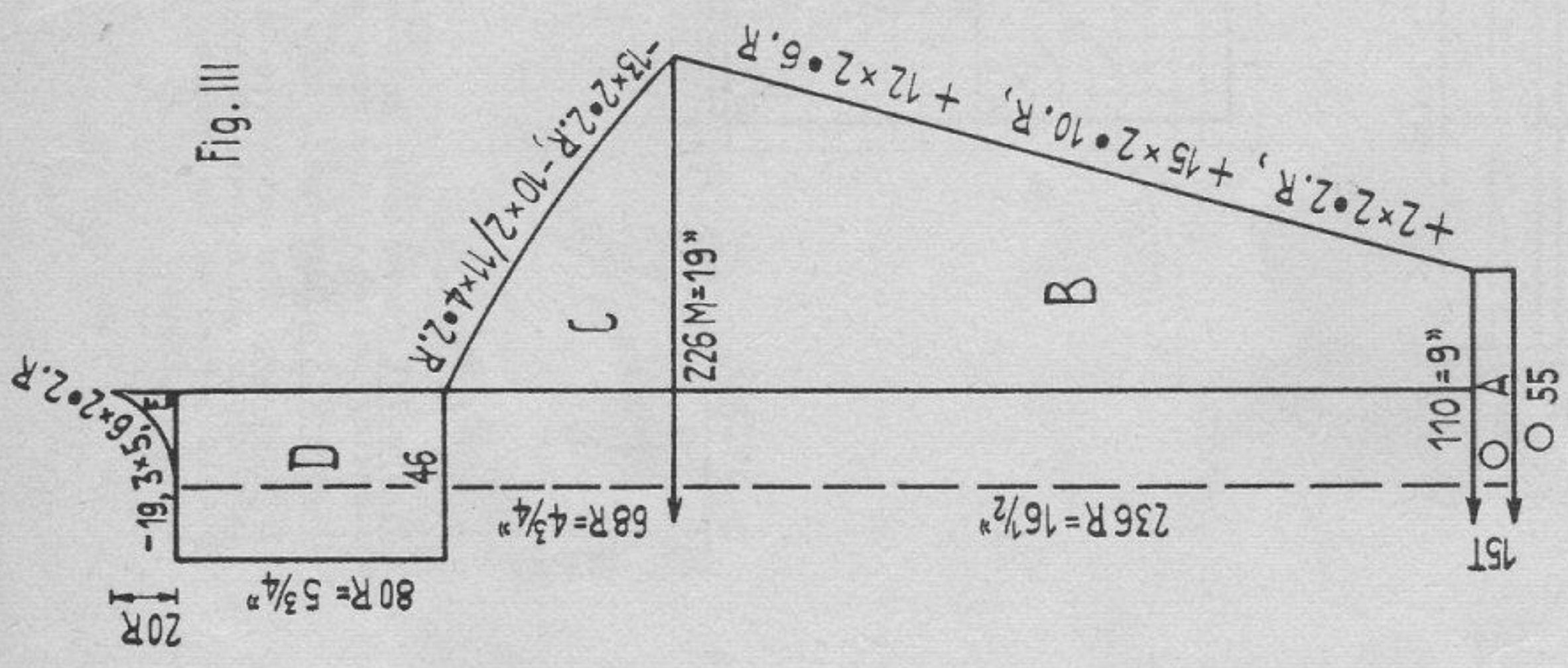

Figure I: A = tubular. B = pattern without motif. C = for decr. hang 3 sts. by 1 nd. to the inside, pattern. D = pattern.

Figure II: A = tubular. B = at front centre leave 32 sts., at right and left distribute sts. for motif. Pattern. C = divide work, decr. as for back, pattern. D = pattern.

Figure III: A = tubular. B = distribute sts. for motif in the middle, pattern. C = decr. as for back, pattern. D, E = pattern.

Neck band: Cast on 356 sts. for tubular and knit 30 rows tubular. Knit 4 rows with contrast wool, 2 rows K/K, release.

To make up: Pin out parts to size, press lightly using hot iron over damp cloth. Join seams. Part D of sleeve runs up to the neck. Stitch neck band into position at first on the outside, then on the inside, unravelling contrast wool and mitring sleeves at front.

Size: To fit a 42" chest. Materials: appr. 19 ozs. medium sweater wool with dralon.

Stitch size: Tubular, back 3 3/4, front 4. Pattern, back 4, front 4 1/2.

Test square: 100 sts. = 8 1/4 ins. 100 rows = 7 ins.

Pattern: black strippers. Back without motif, front and sleeve with motif according to diagram. ● = at front transfer sts. to next nds. and put nds. into N.P., knit 2 rows, or at front put nds. to W.P., knit 2 rows.

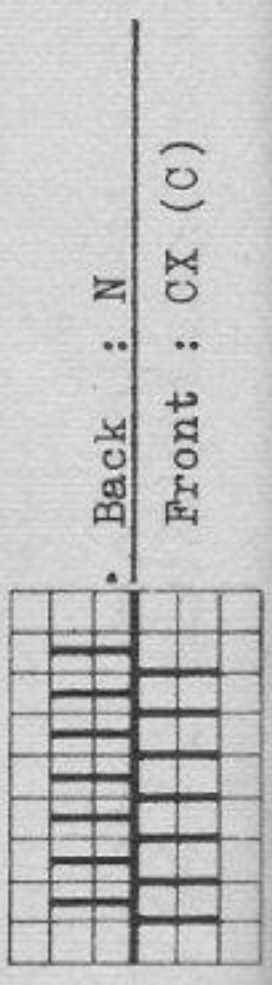

Back : N
Front : CX (C)

1102 PASSAP - DUOMATIC

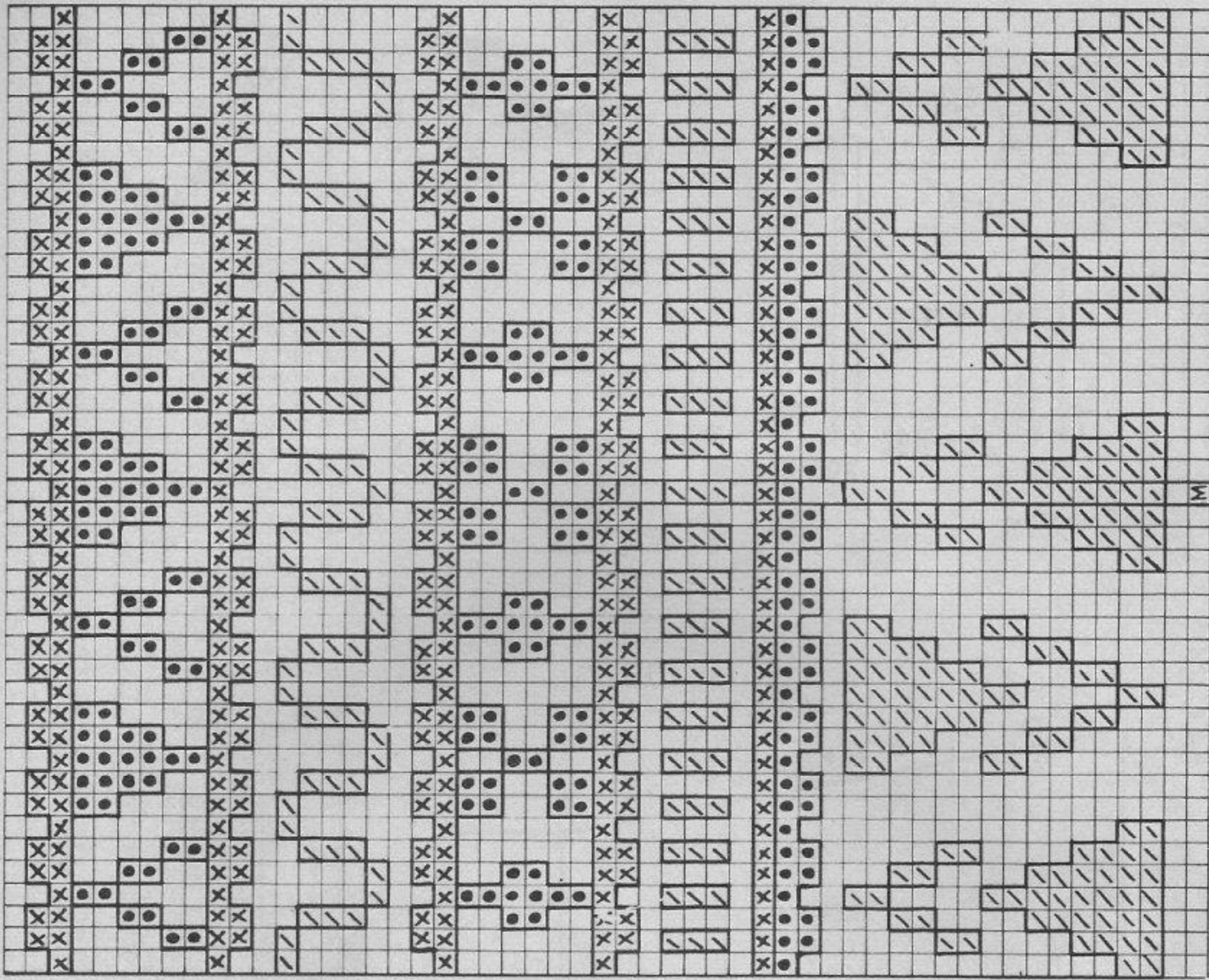

Pairisle

/ = cognac, ● = dark blue, X = light blue, empty square = white, M = middle.

Fig. I, II, III: A = lower hem tubular, multicoloured = 10 rows dark blue, 4 rows cognac, 4 rows white, 4 rows light blue, 2 rows cognac. B, C = pattern, white. D = raglan with double decker needle, fairisle acc. to diagram. E = neck hem tubular, multicoloured = 2 rows cognac, 4 rows light blue, 4 rows white, 4 rows cognac, 10 rows dark blue, then knit 2 rows with oddment of wool and 2 rows K/K, release all sts.
To make up: Block and press each part, using hot iron over damp cloth. Join seams, unravel oddment of wool and join stitches with slip stitch on neck cut.

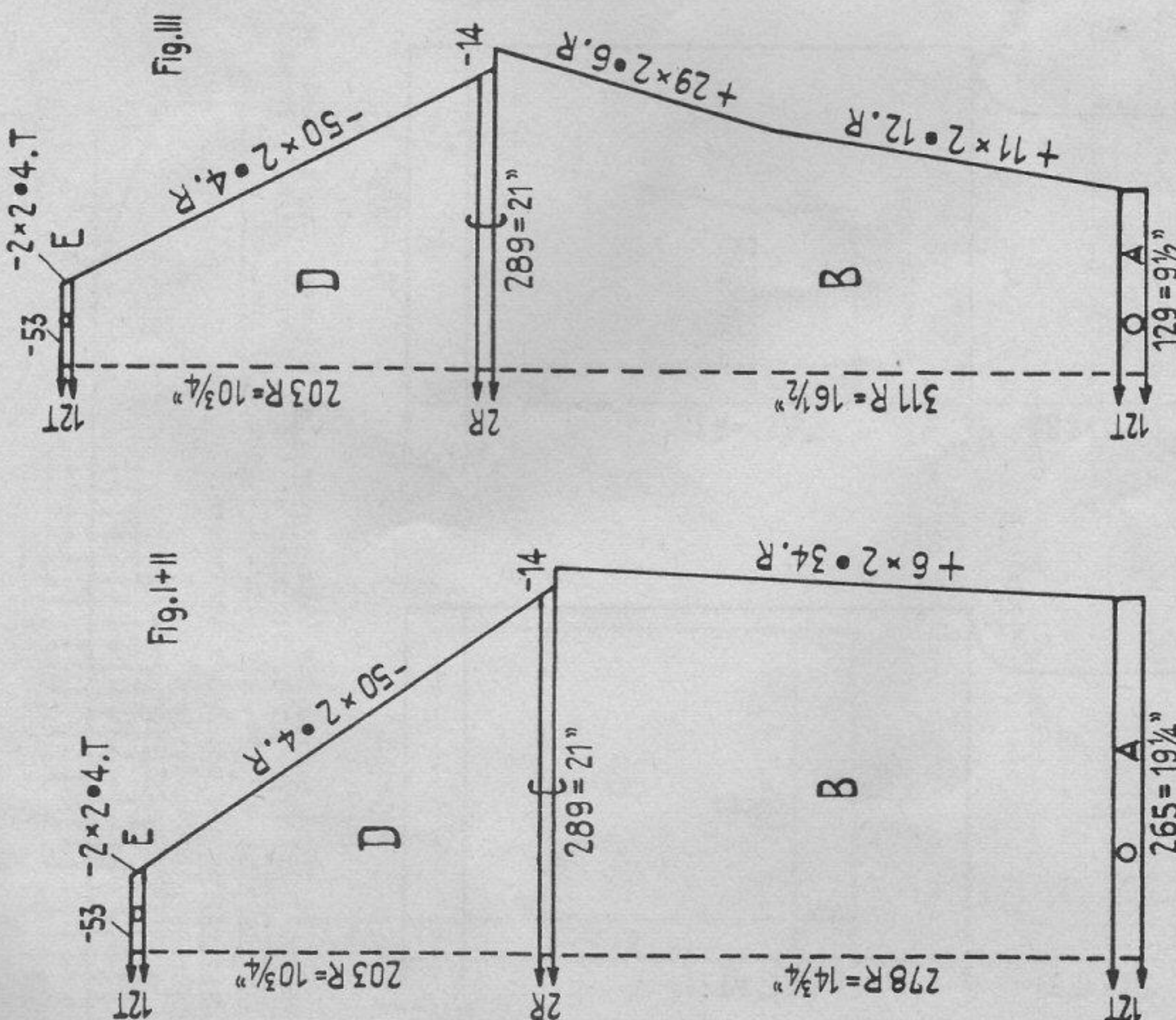

Size: To fit a 36" bust. **Materials:** Medium sweater wool with dralon, appr. 22 3/4 ozs. white, 4 1/4 ozs. cognac, 1 1/2 ozs. light blue, 2 ozs. dark blue.
Stitch size: Lower hem back 3 1/2, front 4. Pattern 4 1/2.
Neck hem back 5, front 5 1/2.
Test square: 100 sts. = 7 1/4 ins. 100 rows = 5 1/4 ins.
Pattern: Handle down.

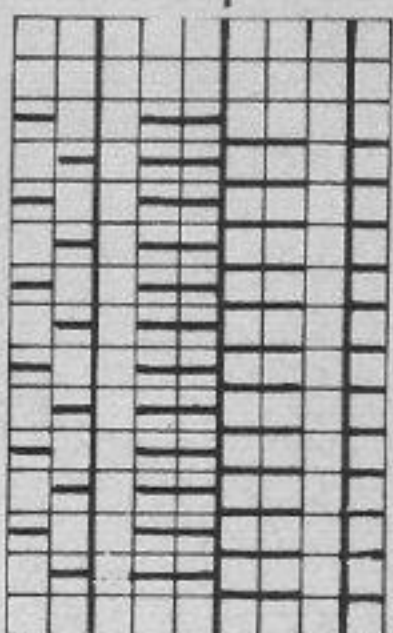

Back : BX ↔
Front : BX ←

1110 PASSAP - DUOMATIC

1040/41 PASSAP - DUOMATIC / PASSAP 12

Fig. I+II

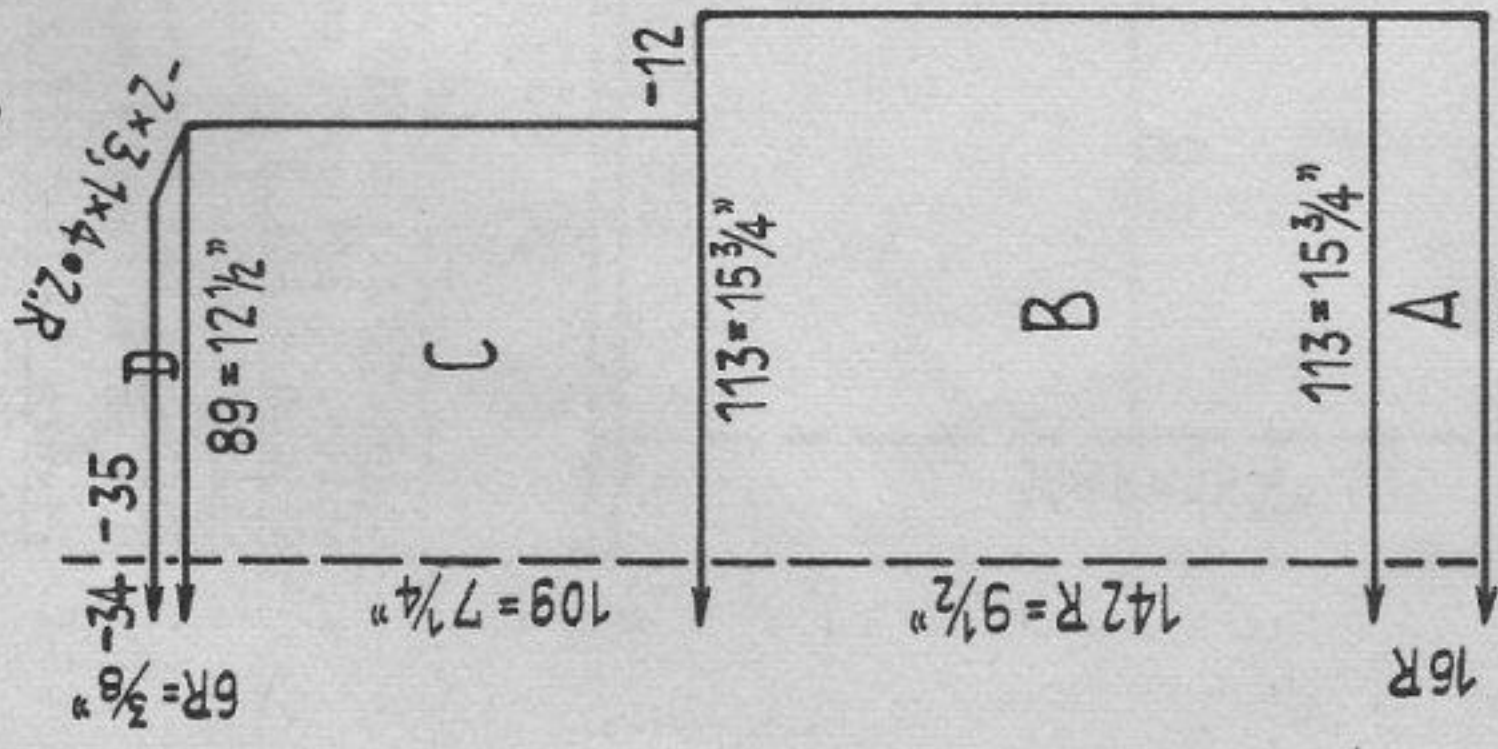
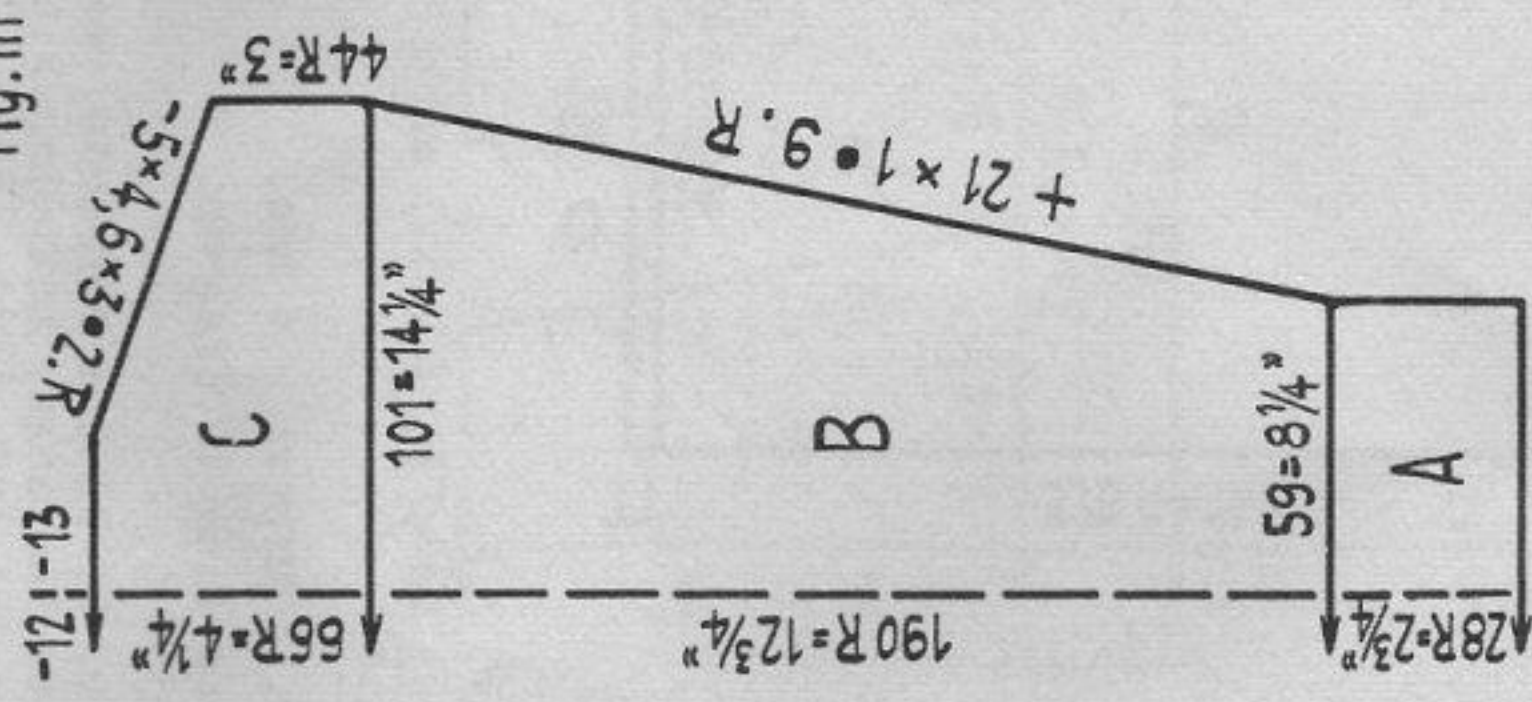
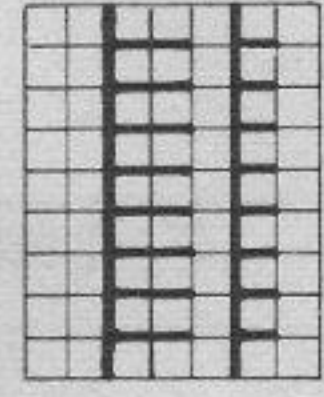

Fig. III



Size: for 8 to 10 years. Materials: thick sweater wool, appr. 10 ozs. light blue, 3 1/2 ozs. white.
 Stitch size: 1:1 welt 2 1/2, pattern 5 1/2, neck band 3 1/2.
 Test square: 100 sts. = 14 ins. 100 rows = 6 3/4 ins.
 Pattern: Fairisle on one bed*according to diagram.
 Empty square = 2 rows blue, X = 2 rows white.



Back : GX
 Front : BX ←

Fig. I, II, III: A = blue, 1:1. B, C, D = fairisle, then knit a few rows with contrast wool, release.
 Collar: Knit two parts. With blue cast on 63 sts. in 1:1, knit 12 rows, knit a few rows with contrast wool, release work.
 To make up: Pin out parts to measure, press using hot iron over damp cloth. Join seams, join sleeve to C and set in the angular way. Put back part of collar over front part.

Fig. XI

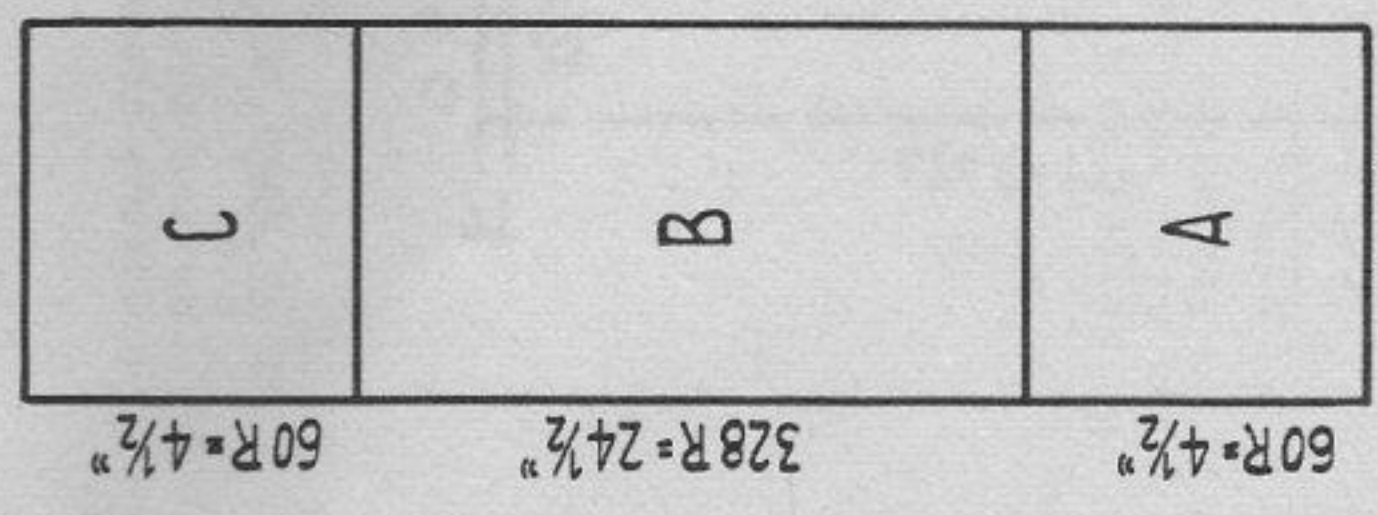

Fig. XII

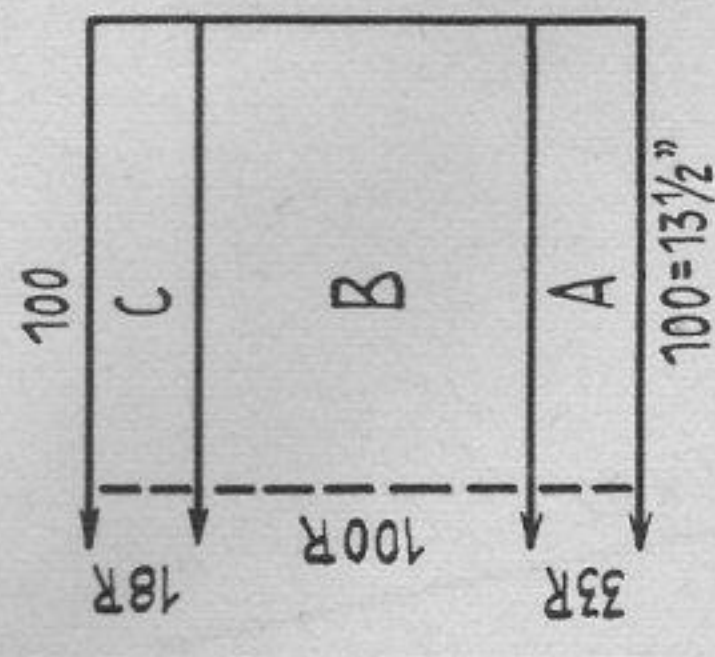

Fig. XIII

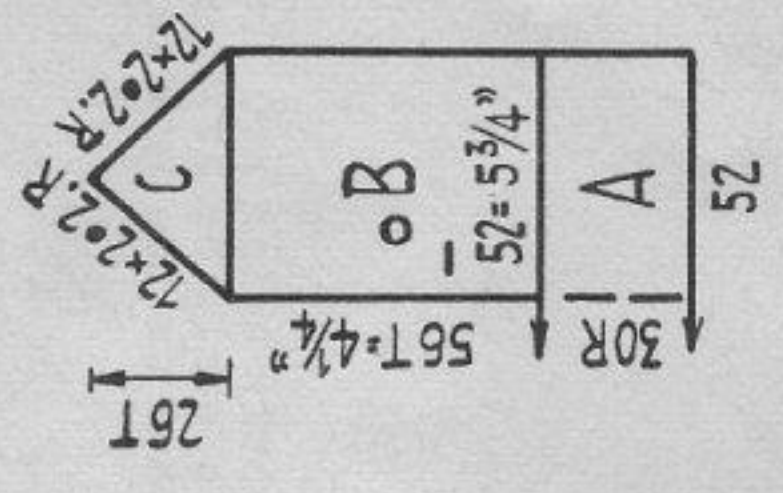
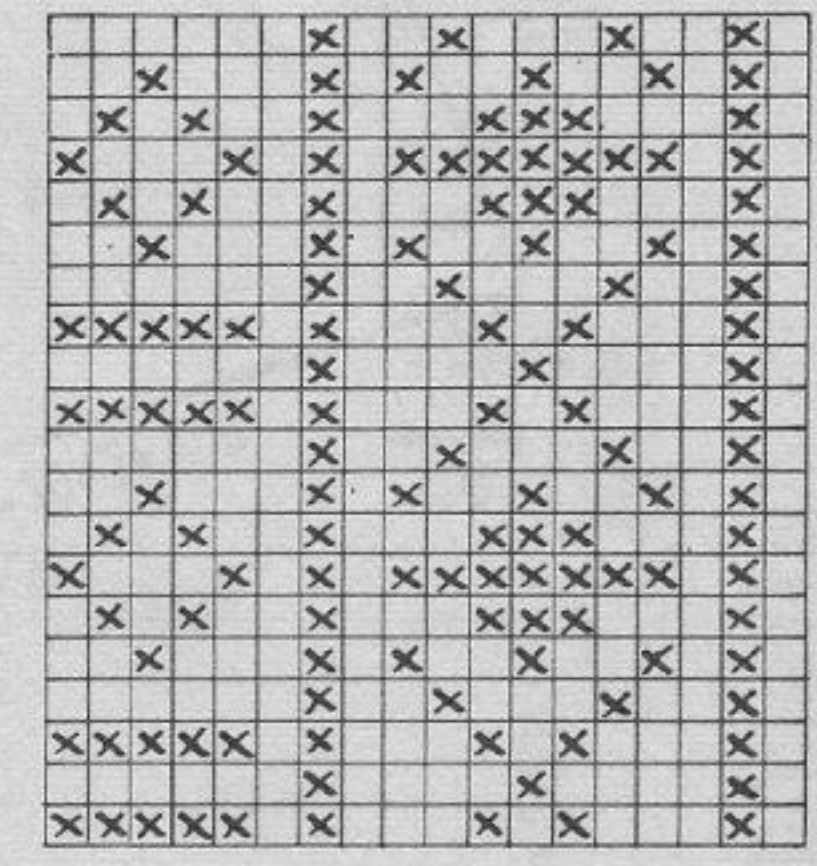
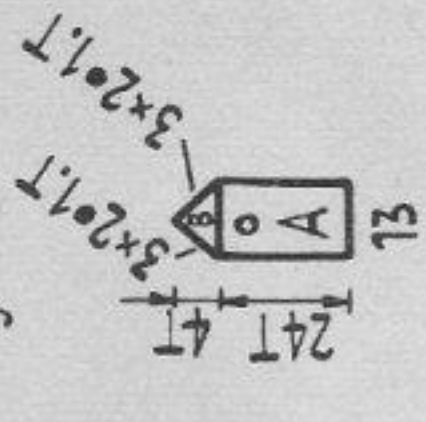
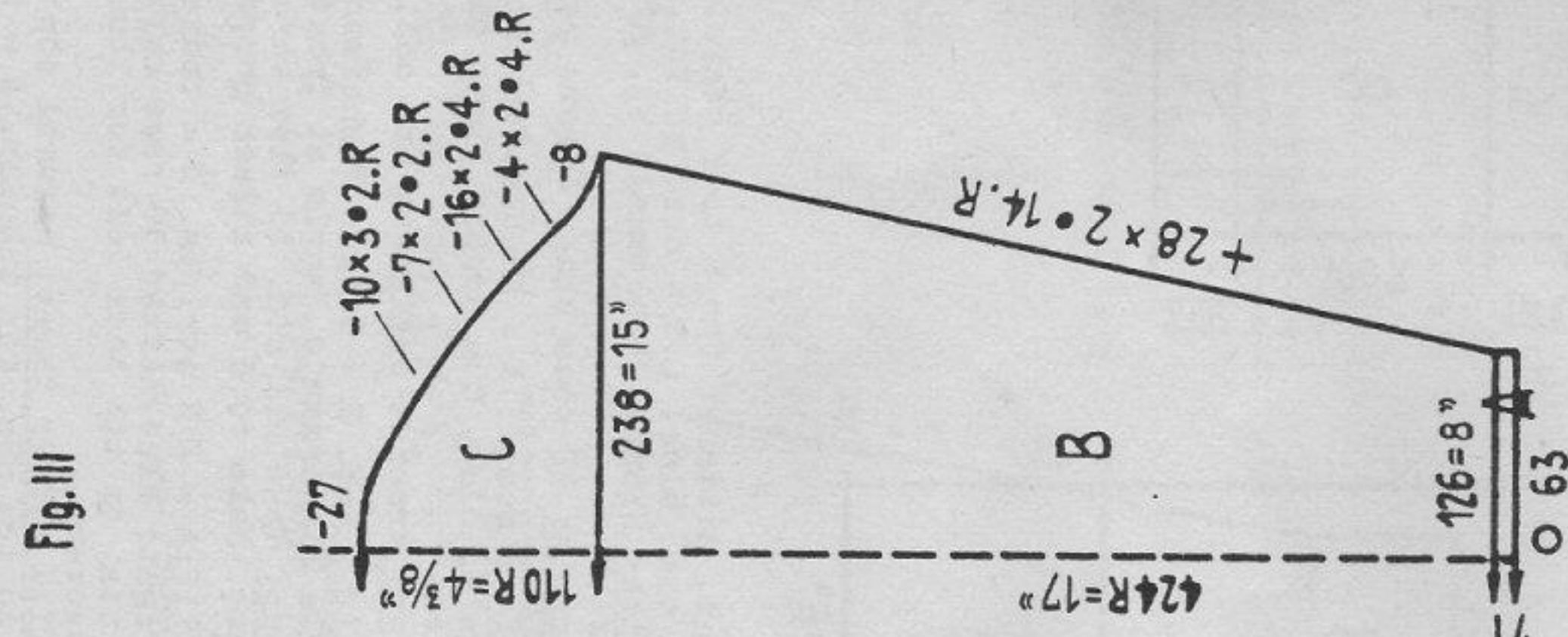
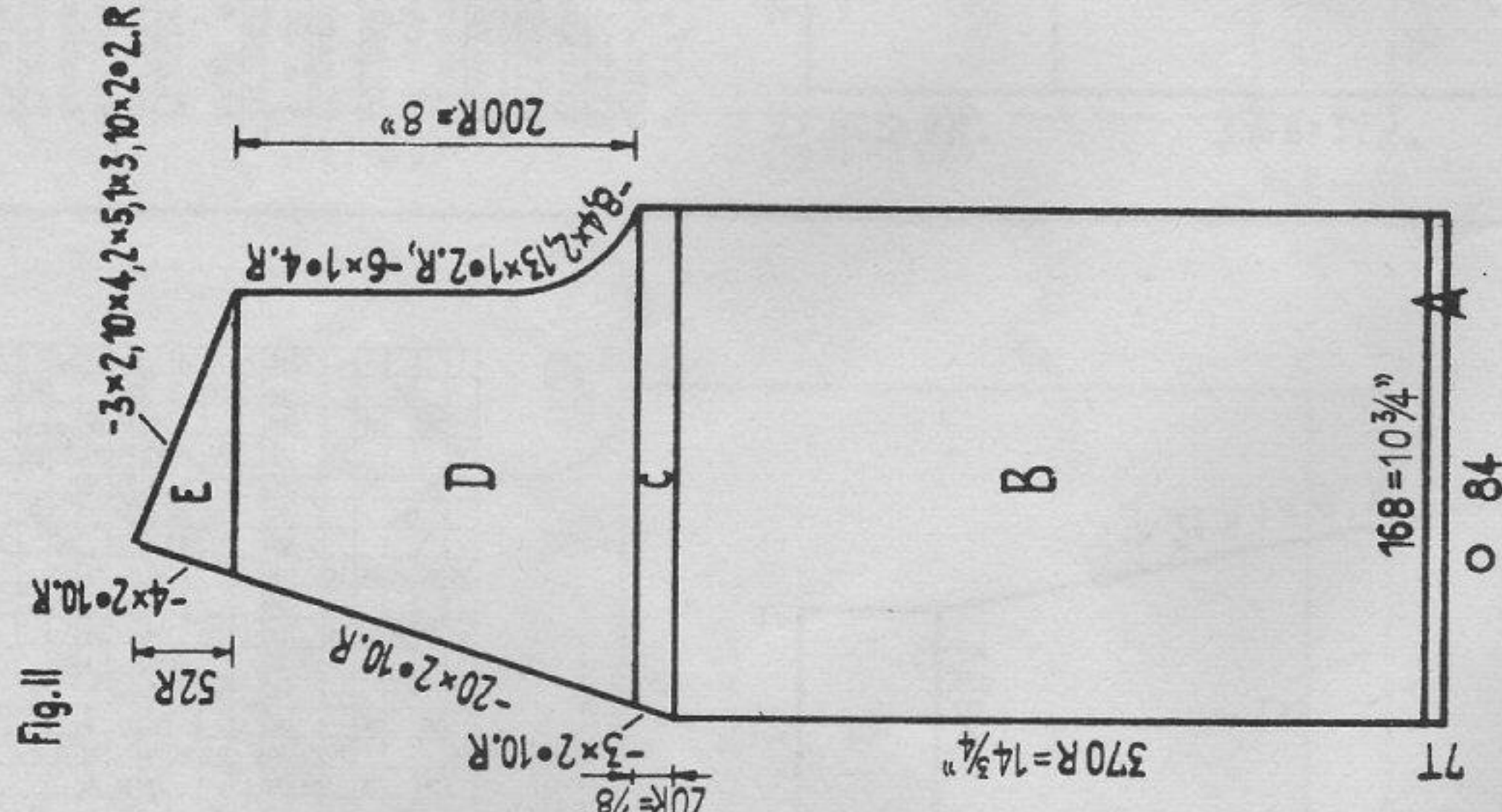
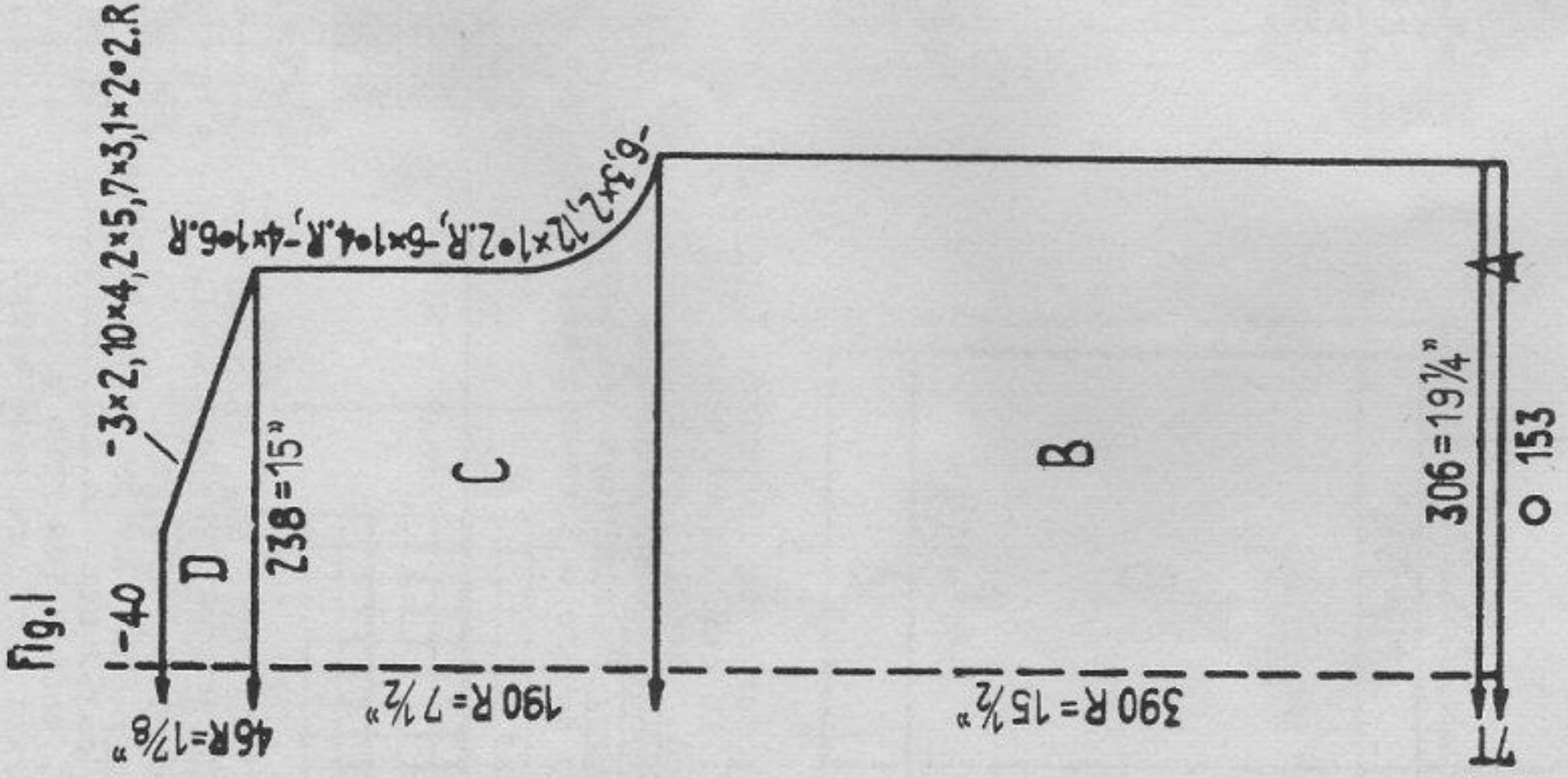

Fig. XIIIa



1112a PASSAP - DUOMATIC



Size: To fit a 36" bust. Materials: very fine wool, appr. 10 1/2 ozs. white, 9 3/4 ozs. cognac, 5 buttons.
 Stitch size: 3
 Test square: 100 sts. = 6 1/4 ins. 100 rows = 4 ins.
 Pattern: Hem tubular, fairisle according to diagram.
 O = white, empty square = cognac.
 Figure I, II, III: A = tubular, B, C, D, E = fairisle. Work 2nd part of figure II with reversed shapings, knitting 5 buttonholes over the 6th to 12th sts. in the 1st, 92nd, 184th, 276th and 368th row.
 Bands: work twice. Cast on 358 sts. in cognac, knit 14 rows tubular, a few rows with contrast yarn, release.

To make up: Pin out parts to size, press lightly using hot iron over damp cloth, join seams. Stitch band into position at first on the outside, unravelling contrast yarn, then on the inside. Stitch around buttonholes, attach buttons.

Fairisle

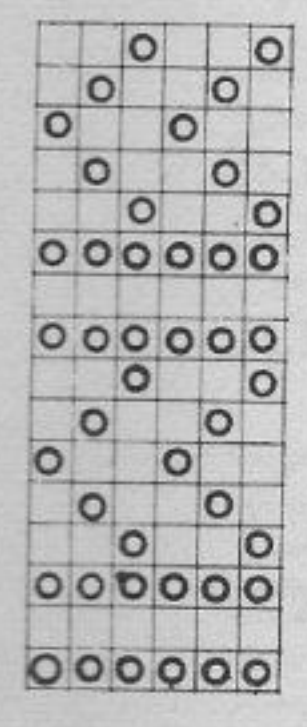

1112b PASSAP - DUOMATIC

Fig. VII

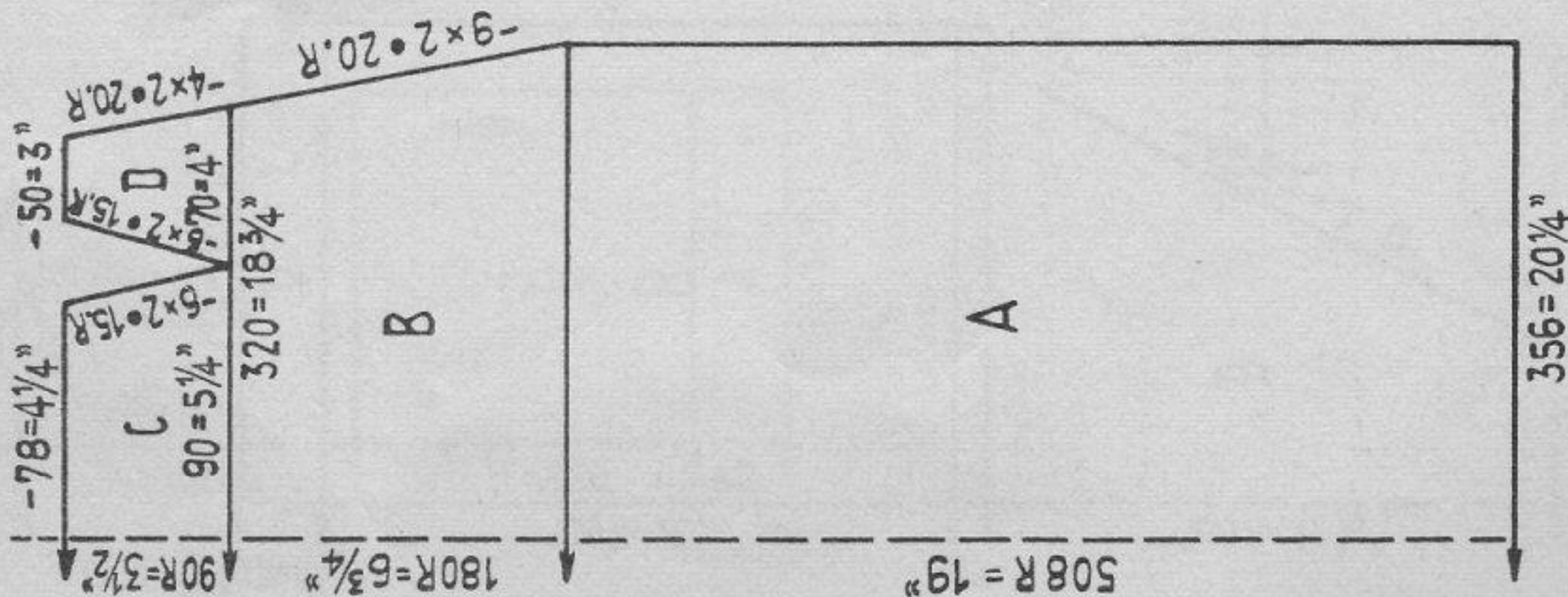
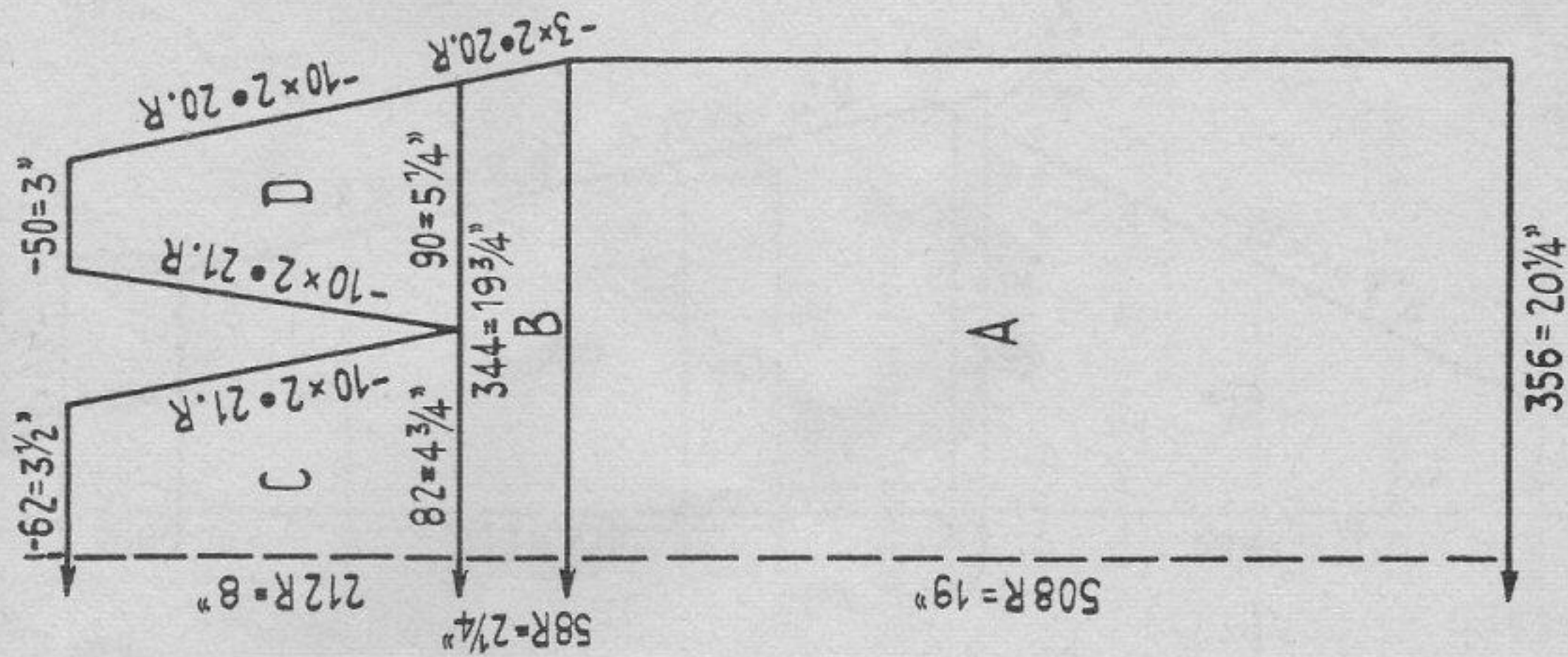

Fig. VIII



Size: To fit 38" hip. Length 29". Materials: appr. 15 1/2 ozs. very fine wool, cognac, 8 3/4 ins. zip fastener, appr. 27 1/2 ins. band for waist. Hook and loop, 1 taffeta skirt.

Stitch size: back 2 3/4, front 3.

Test square: 100 sts. = 5 3/4 ins. 100 rows = 3 3/4 ins.

Pattern:

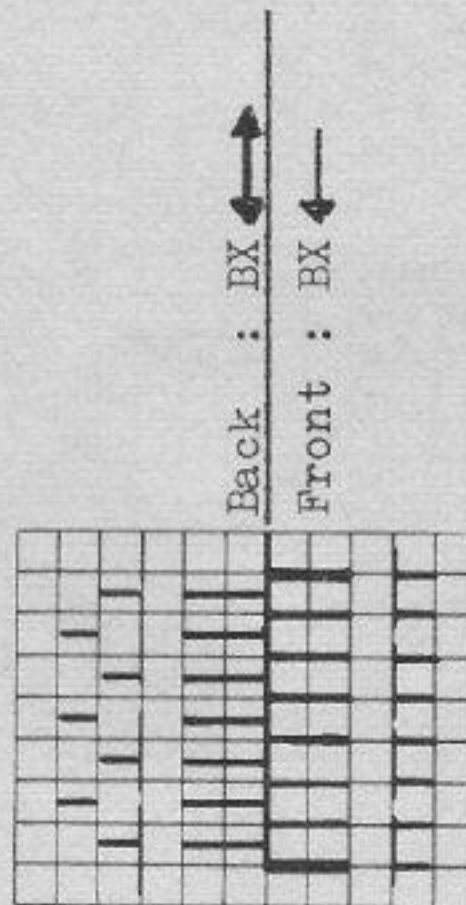

Decrease with double decker needle.

Figure VII, VIII: A, B = pattern. C, D = pattern. Either divide work and knit with decr. or knit undivided and make darts.

To make up: Pin out parts to size, press using hot iron over damp cloth, join seams. Make hem. Set in zip fastener and waist band, attach hook and loop.

1111 PASSAP-DUOMATIC

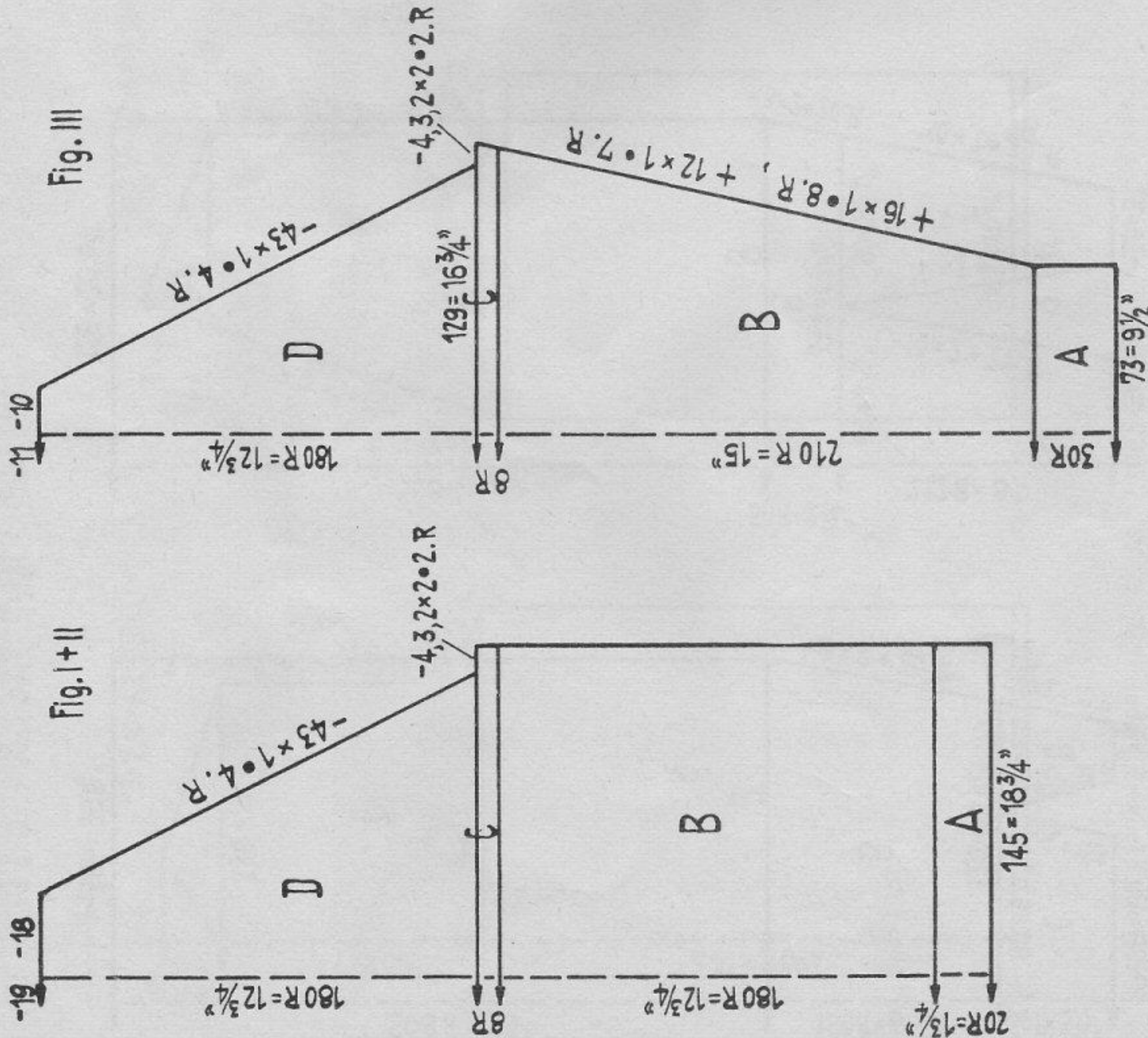

Size: To fit a 36" bust. **Materials:** medium sweater wool with dralon, appr. 8 3/4 ozs. cognac, 3 1/2 ozs. white.
Stitch size: 1:1 welt 1 1/2, pattern 5.
Test square: Pattern diagram 1 : 100 sts. = 13 ins. 100 rows = 7 ins.
Pattern: Pairisle on one bed according to diagram 1 and 2.
 X = white, empty square = cognac. MA = middle of sweater, MB = middle of sleeve. 1 square = 1 st. = 2 rows.

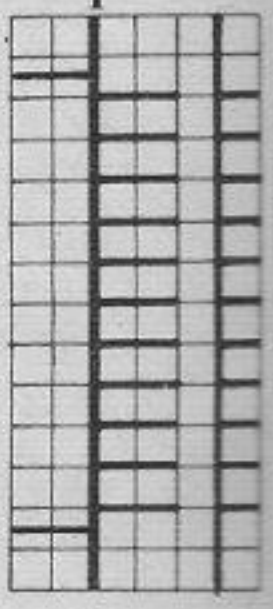

Back : N
 Front : BX ←

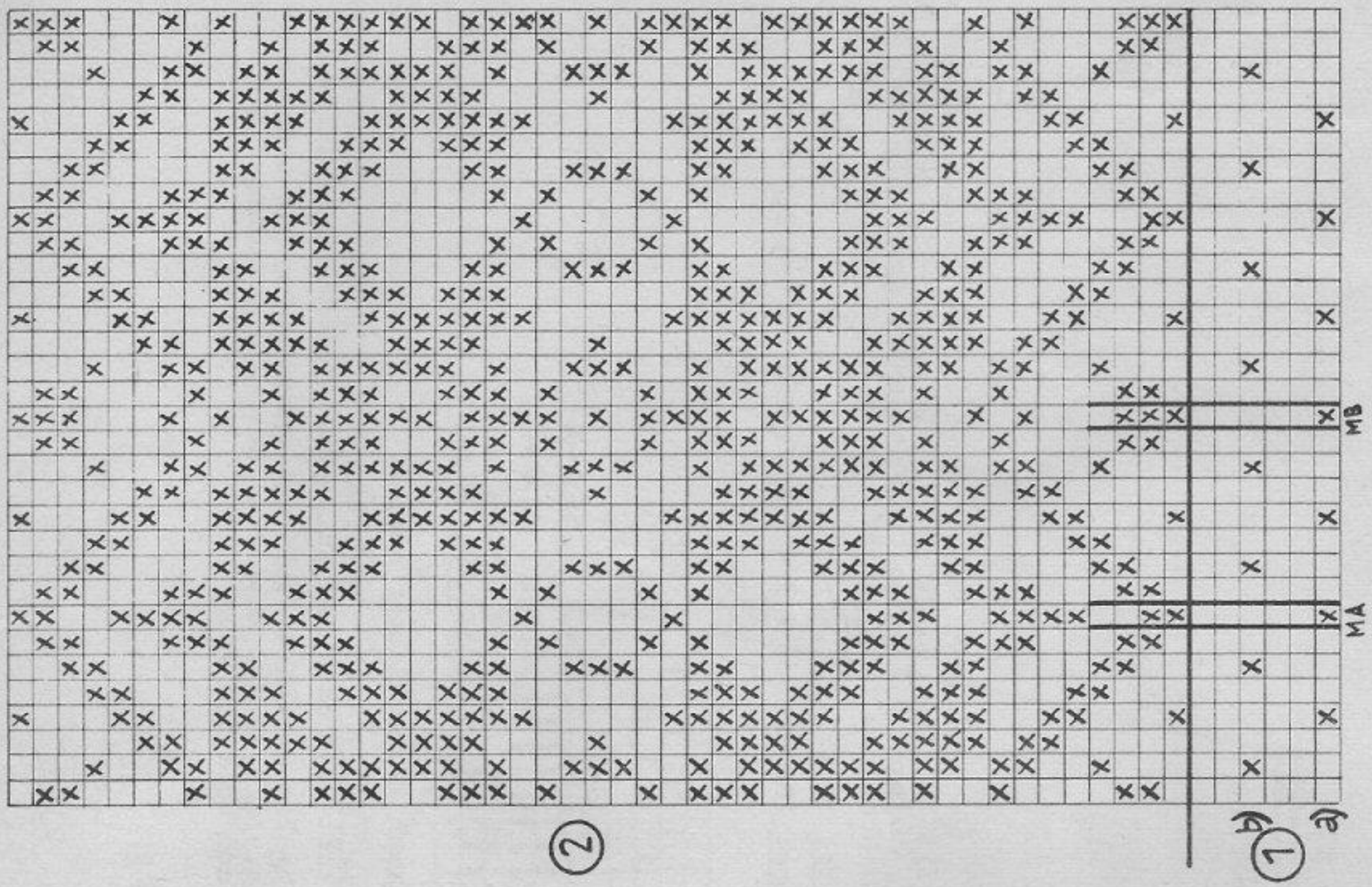

Figure I and II: A = 1:1. B = 4 rows stocking stitch, then according to diagram 1 (MA, start with pusher division a.) C = according to diagram 2 (MA). D = raglan with double decker, according to diagram 2, a few rows with contrast wool, release.
Figure III: A = 1:1. B = knit 2 rows stocking stitch, then according to diagram 1 (MB, start with pusher division b.) C = according to diagram 2 (MB). D = raglan with double decker, according to diagram 2, knit a few rows with contrast wool, release.
Collar: St.S. 3. Cast on 108 sts. in 1:1, knit 15 rows, knit a few rows with contrast wool, release.
To make up: Pin out parts to size, press lightly using hot iron over damp cloth. Join seams. Stitch collar into position, unravelling contrast wool.

1114 PASSAP - DUOMATIC

Fig. I

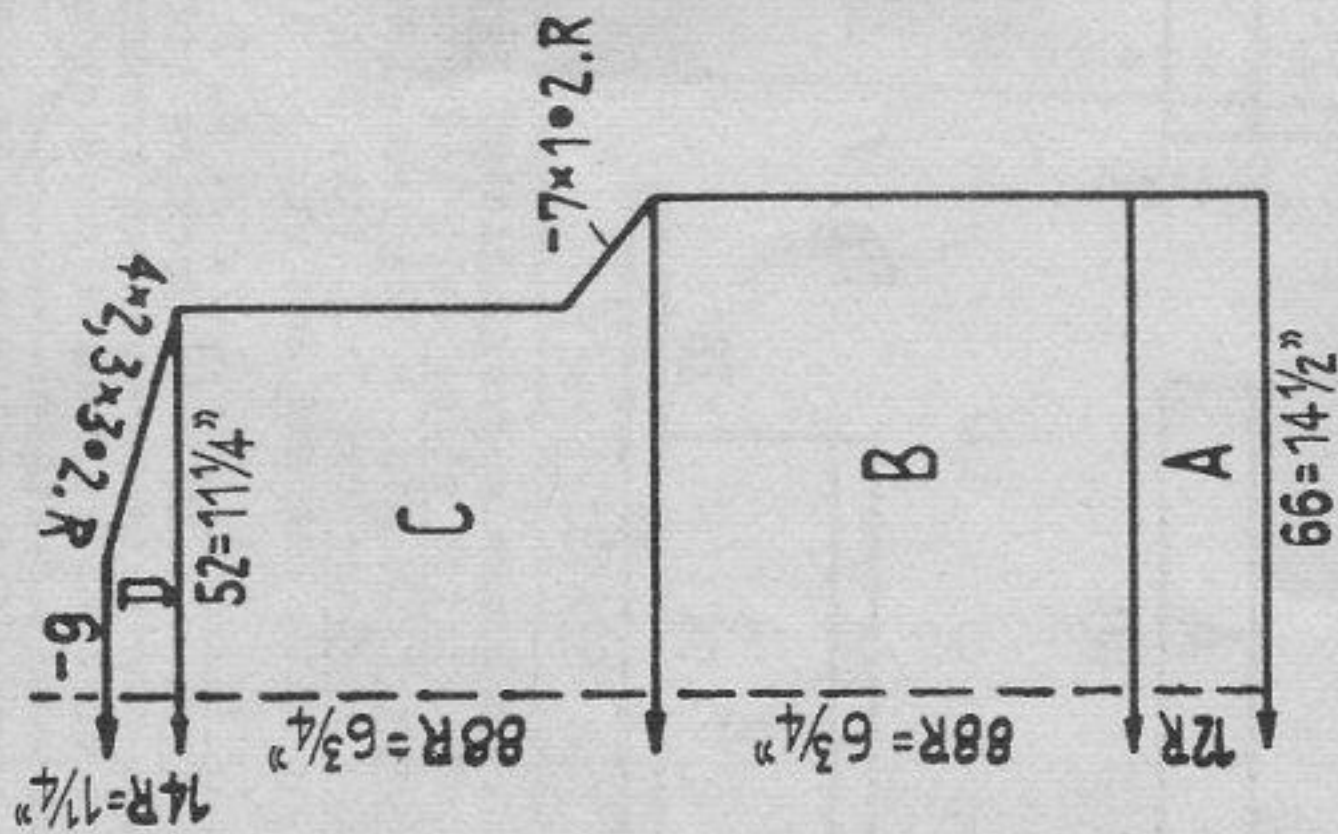

Fig. II

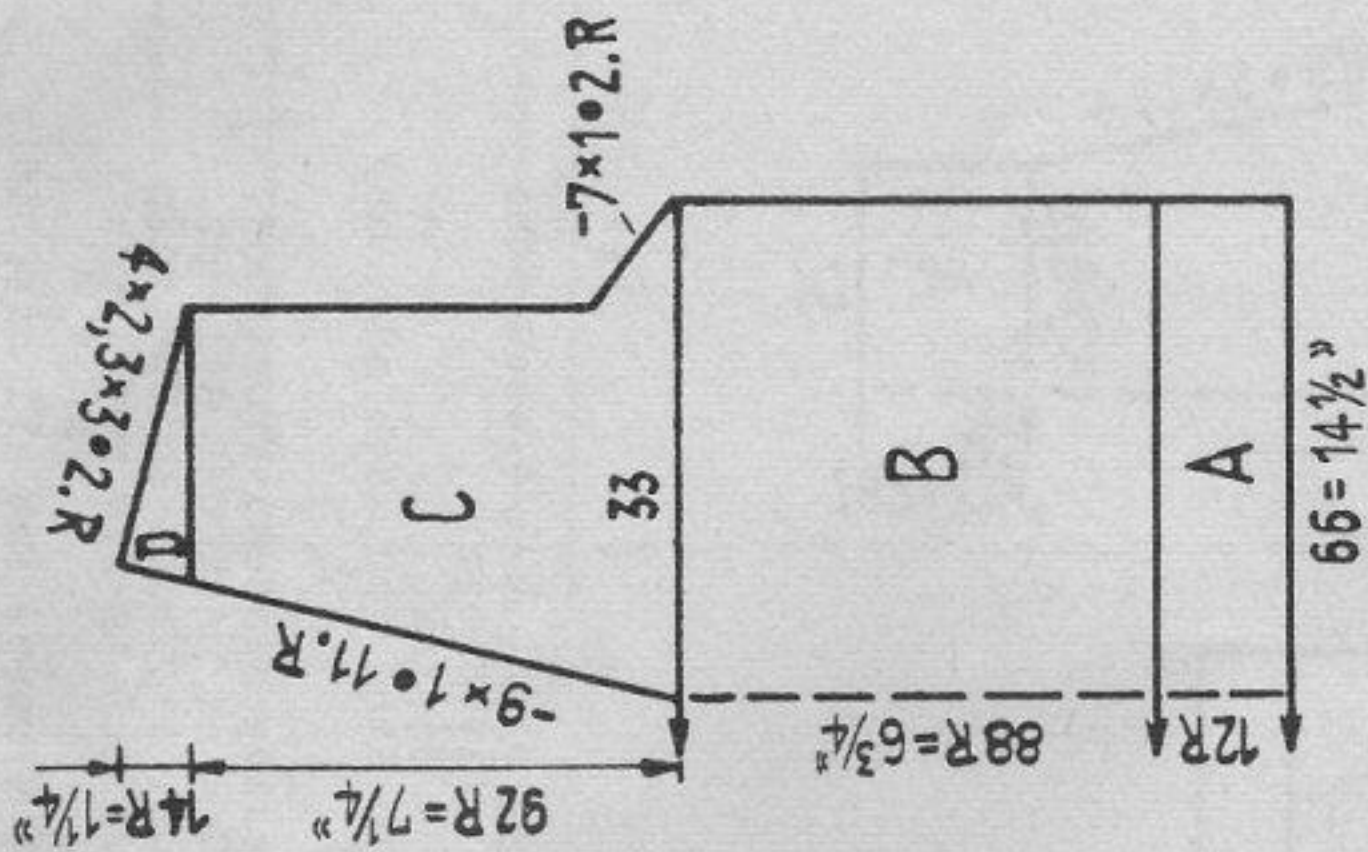
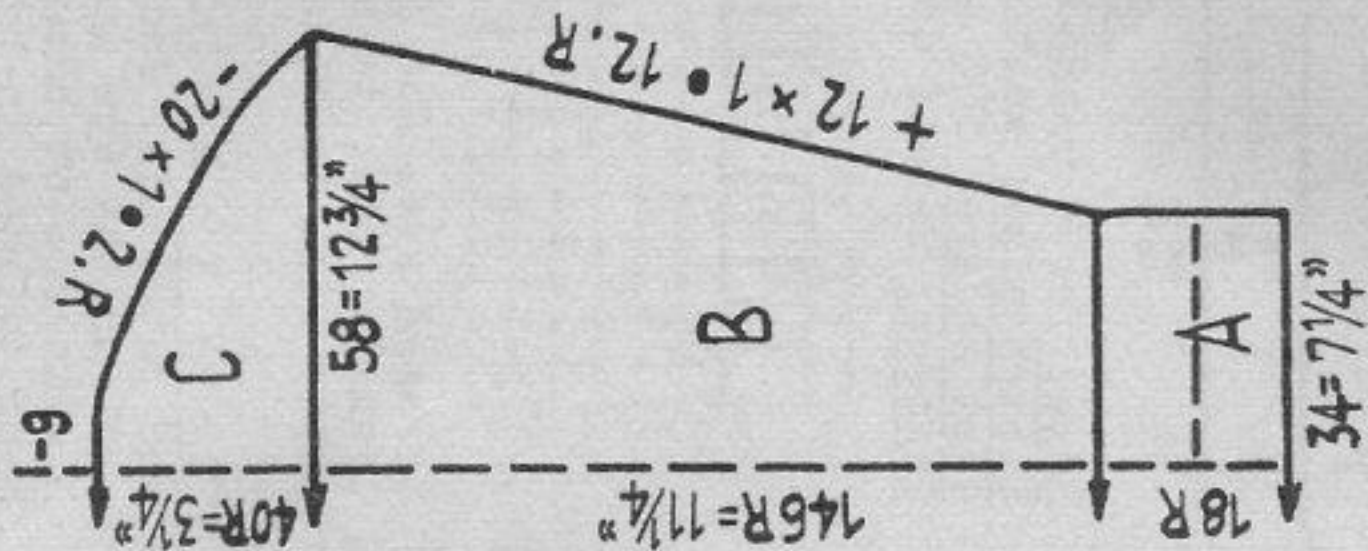

Fig. III



Size: for 8 years approximately. Materials: Thick wool, appr. 15 ozs. blue, an oddment white.

Stitch size: welt and neck band 4 1/2. Pattern back 4 1/2, front 5. Test square: 18 sts. = 4 ins. 100 rows = 7 3/4 ins. The test square cannot be given for 100 sts. because of the wide needle division.

Pattern:

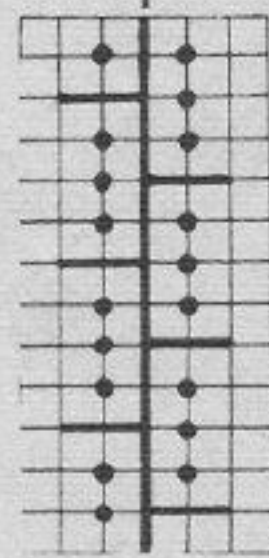

Back : N
Front : N

Welt and neck band

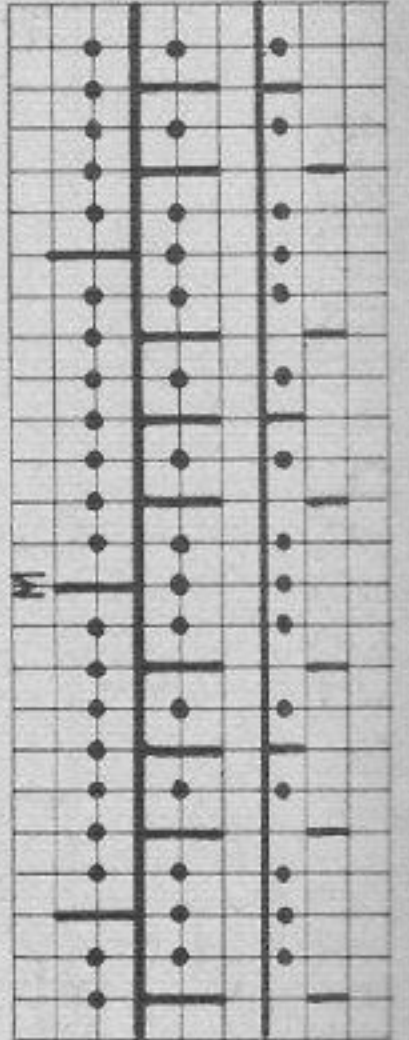

Back : N
Front : AX

pattern, black strippers

Figure I, II, III: A = welt. B, C, D = pattern.

Neck band: Knit twice. Cast on 53 sts. in total, knit 3 rows blue, 2 rows white, 2 rows blue. Put central needles into W.P. and hang on twisted in-between stitches. (53 sts. on each bed). On front bed knit 4 rows stocking stitch, then a few rows with contrast wool, repeat on back, release work.

To make up: Pin out parts between two damp cloths, let dry, join parts. Stitch neck band to outside and fix to inside, unravelling contrast yarn and mitring edges at front.

1116 PASSAP - DUOMATIC/PASSAP 12

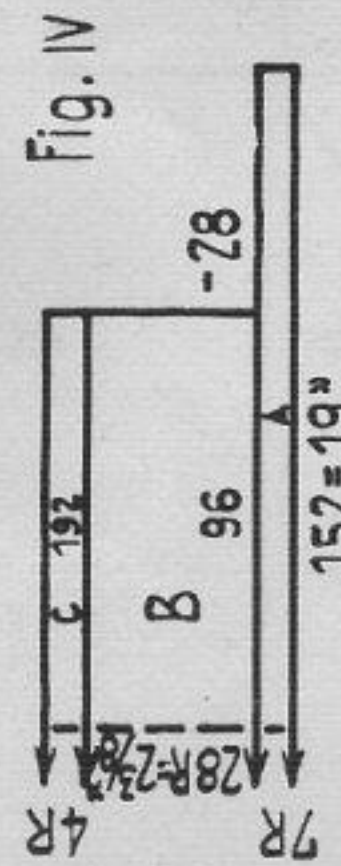
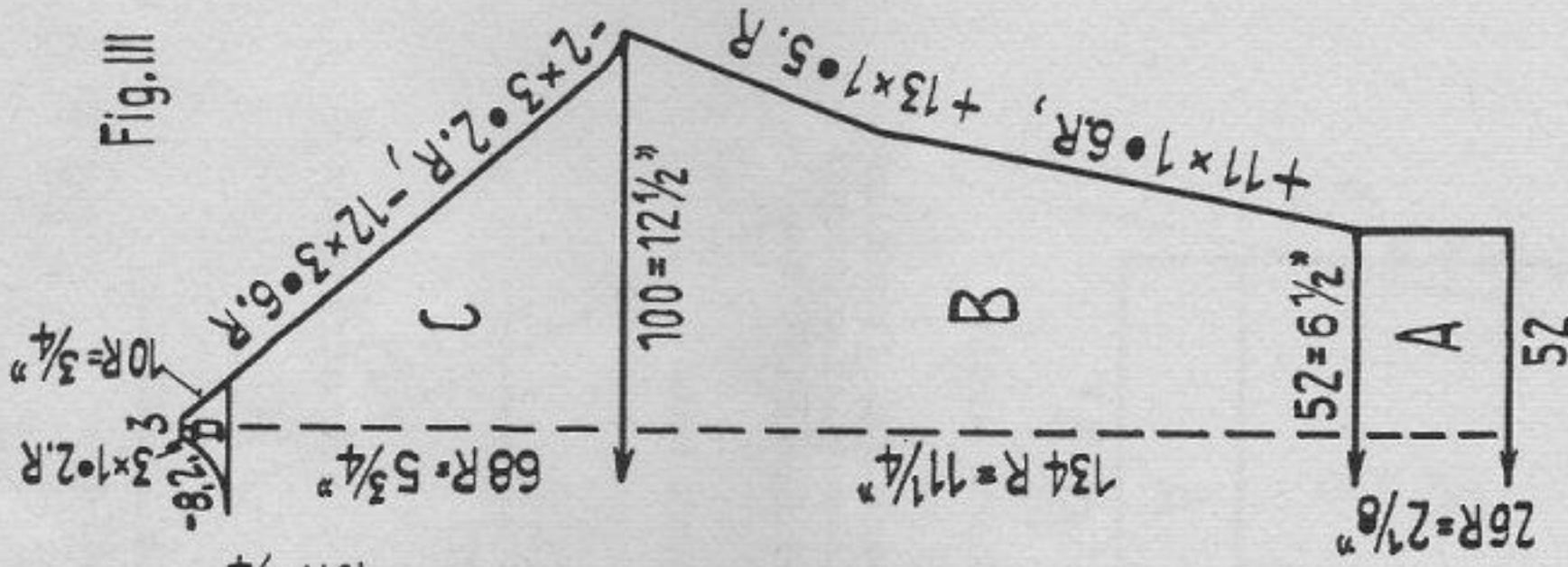
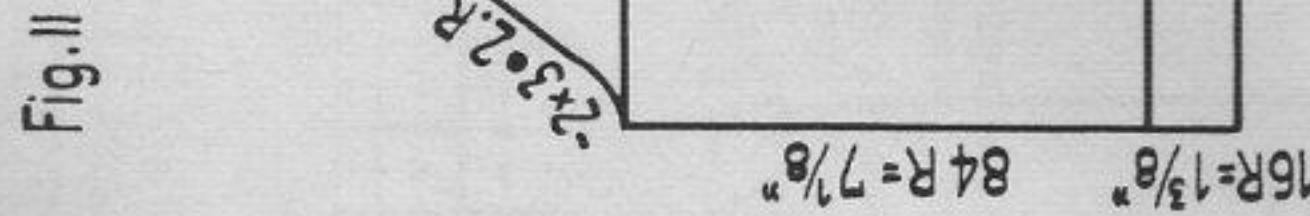
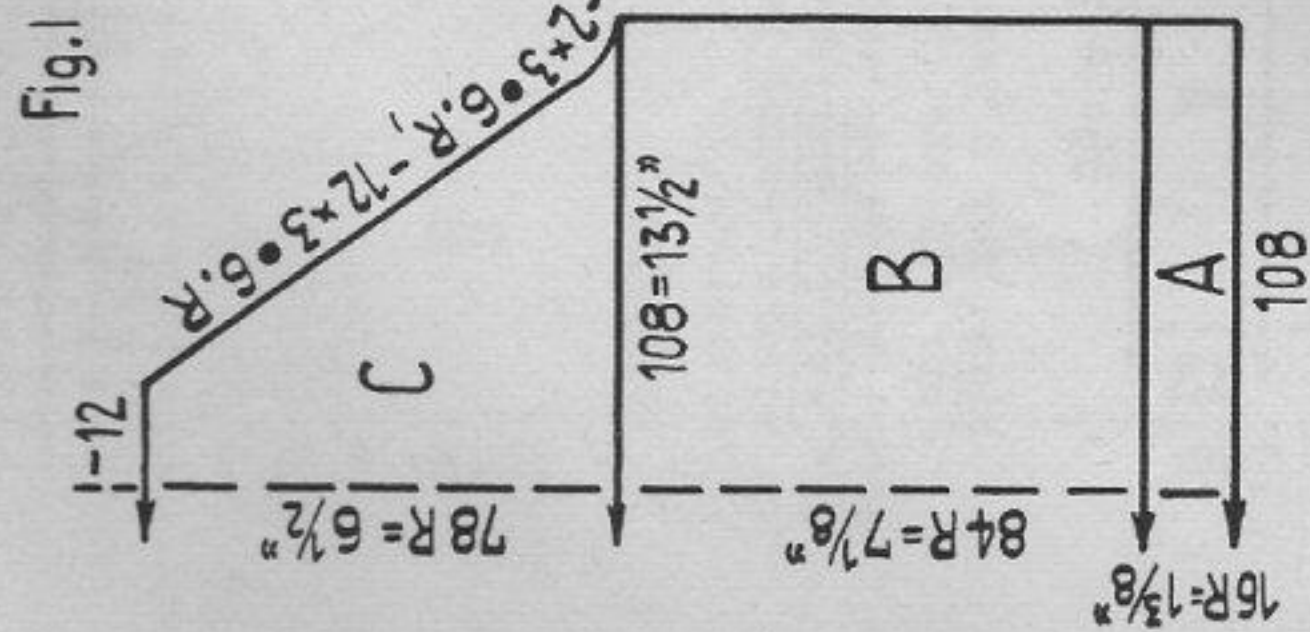

Size: for 6 years approximately. Materials: appr. 5 3/4 ozs. fine wool, 6 buttons. Stitch size: welt 1 1/2, stocking stitch 4 1/2. Test square: 100 sts. = 12 1/2 ins. 100 rows = 8 1/2 ins. Decr. for raglan: put 3rd, 4th, 5th sts. to 6th, 7th, 8th nds. and follow up with 1st and 2nd st.

Figure I, II, III: A = 1:1. B, C, D = stocking stitch, front bed. Figure IV: A = 1:1. B = stocking stitch. C = at back put all nds. into W.P. and hang on twisted cross threads. At front knit 4 rows stocking stitch, at back 4 rows stocking stitch, a few rows with contrast wool, release. Button band: Cast on 108 sts. in 1:1, knit 8 rows. Put all nds. into W.P. (216) and hang on twisted threads. Knit 8 rows tubular, a few rows with contrast wool, release. Buttonhole band: Work as for button band. After 4 rows knit 6 buttonholes after 16 stitches each. To make up: Pin out parts to size and press lightly using hot iron over damp cloth. Join seams. Stitch collar and band into position, at first on the outside, unravelling contrast wool, then to the inside. Stitch around buttonholes, attach buttons.

1115 PASSAP - DUOMATIC/PASSAP 12

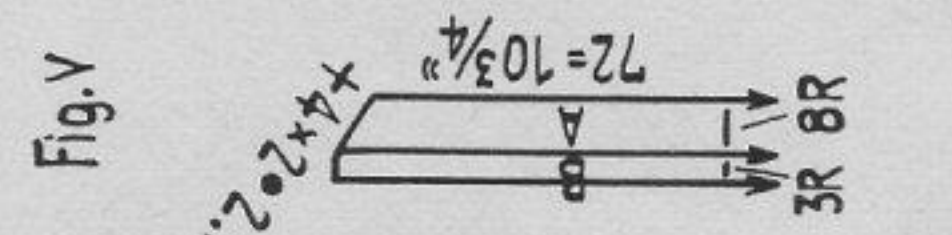
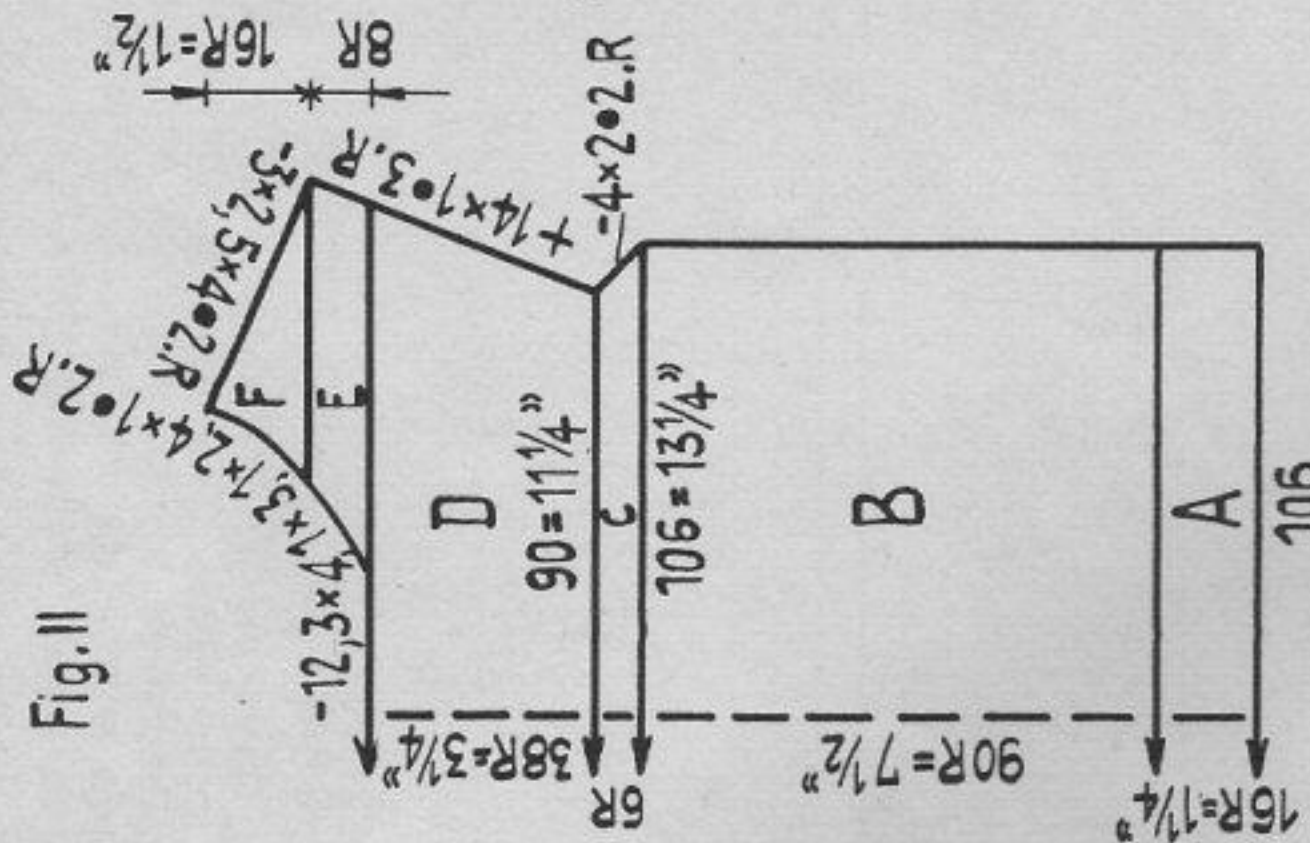
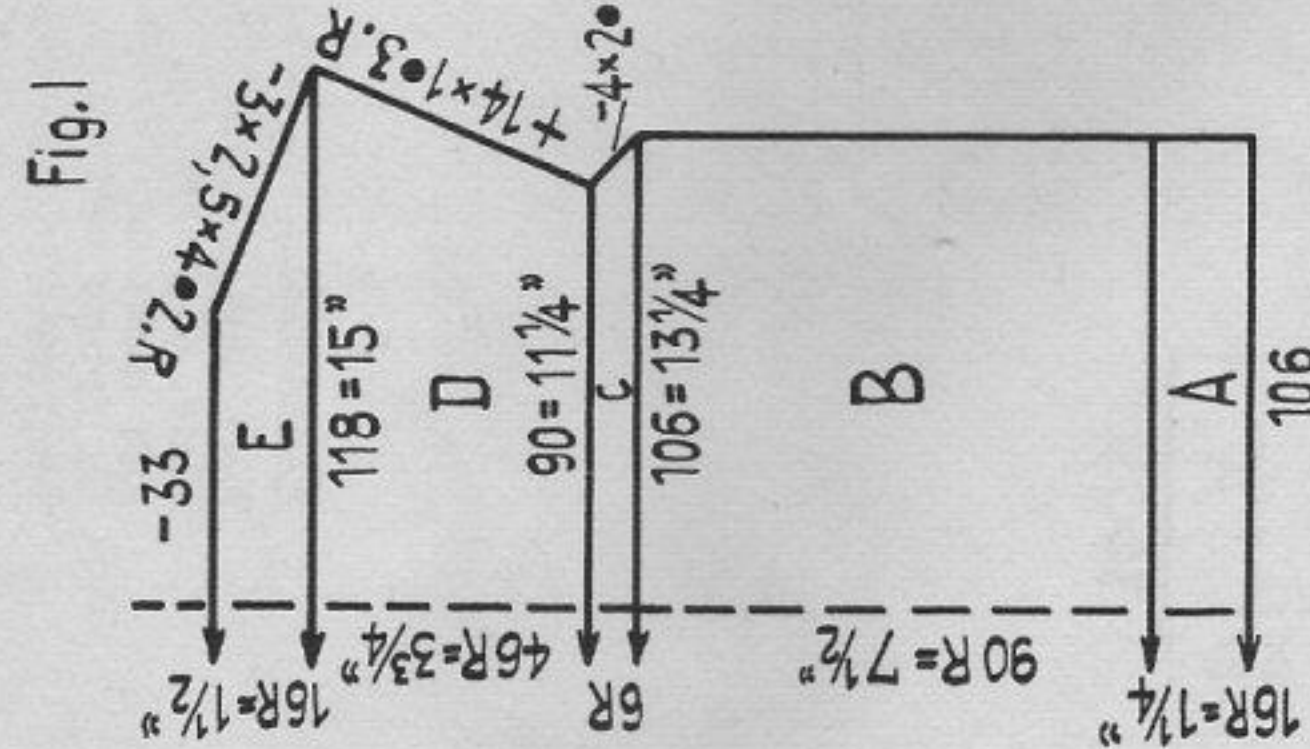

Size: for 6 years appr. Material: appr. 3 1/2 ozs. fine babywool. Stitch size: welt 1 1/2, pattern back 4 1/2, front 3 1/2. Test square: 100 sts. = 12 3/4 ins. 100 rows = 8 1/4 ins. Pattern: Handle down, black strippers.

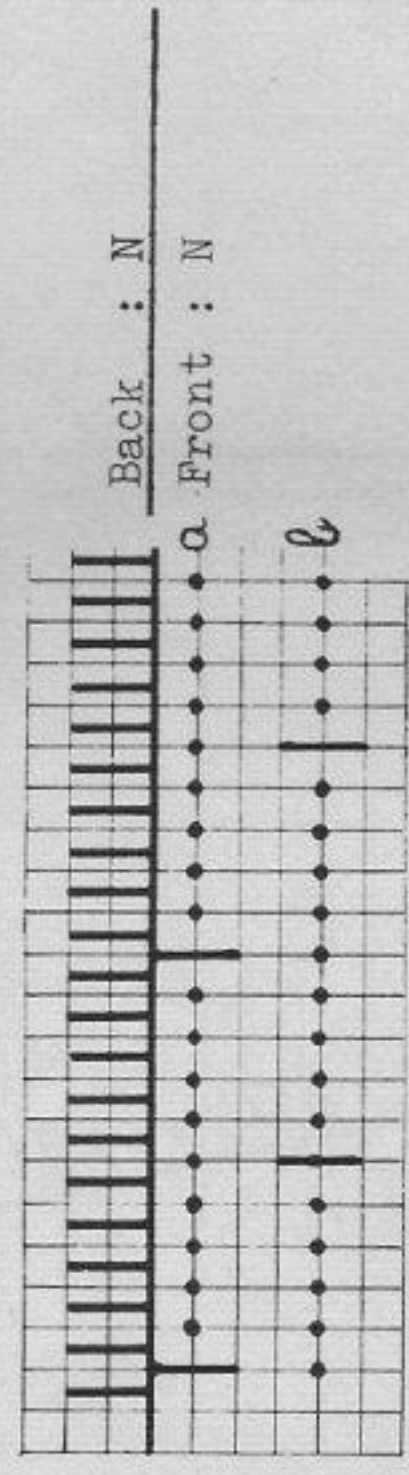

Arrange sts. for a), 6 rows, transfer sts. to back, put empty nds. to N.P., 4 rows. Repeat.

Figure I: A = 1:1. B = pattern. C = on the left and right of front bed put 3 nds. each into W.P. (edge). Decr.: at back hang 4th and 5th sts. to the 6th and 7th nds. Follow up with border sts., pattern. D = incr.: at back and front hang 3 sts. each by 1 nd. to the outside, hang twisted in-between threads to empty nds., pattern. E = pattern. Figure II: A, B, C, D = as for Figure I. E = divide work, incr. as for D, pattern. F = pattern. Figure V: Front band 72 sts., back band 60 sts. A = 1:1, B = stocking stitch at back with all nds. A few rows with contrast yarn, repeat at front, release. To make up: Pin out parts to size, press lightly using hot iron over damp cloth, join seams. Stitch band around neck.

1117 PASSAP - DUOMATIC

Fig. I

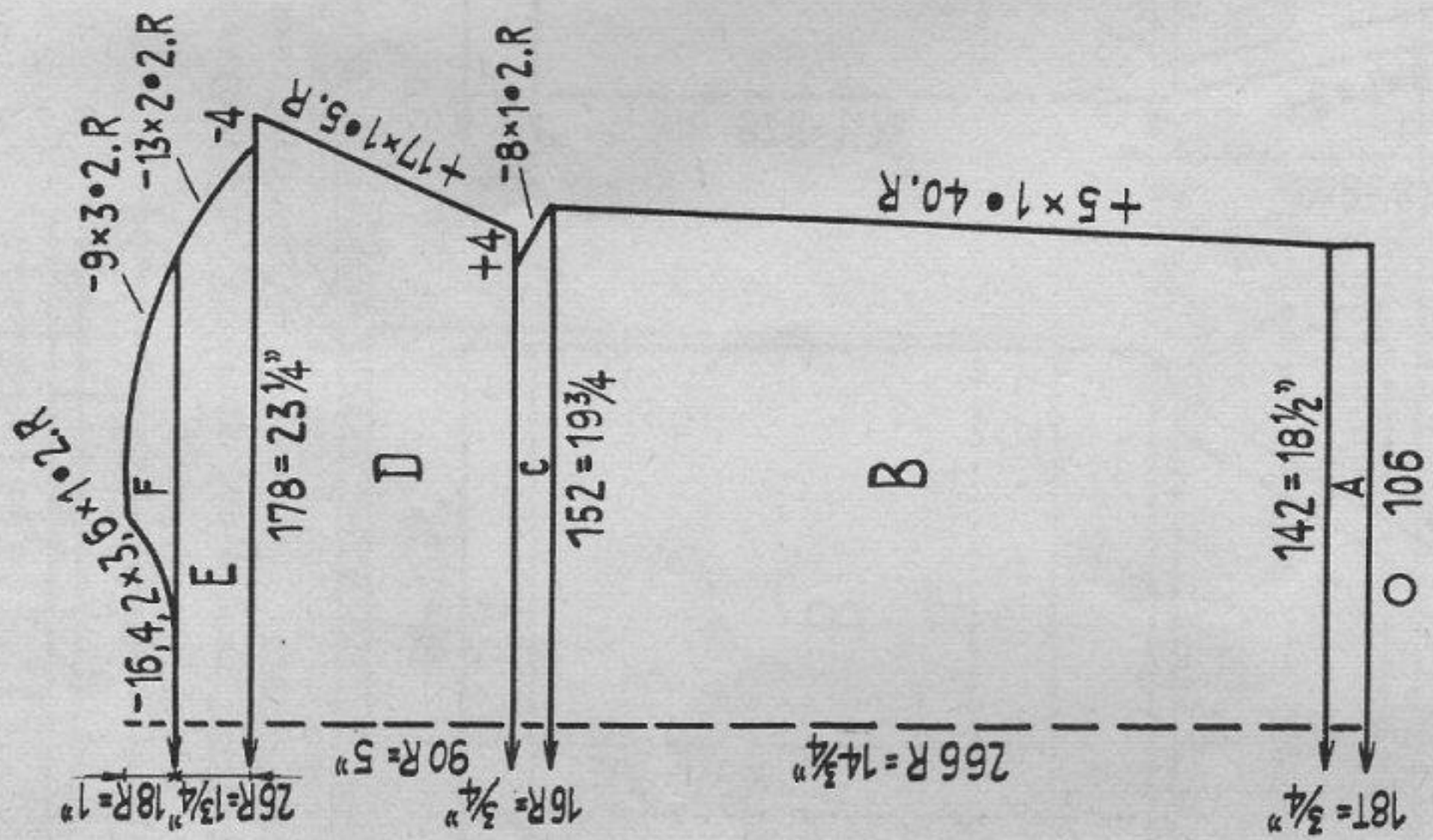

Fig. II

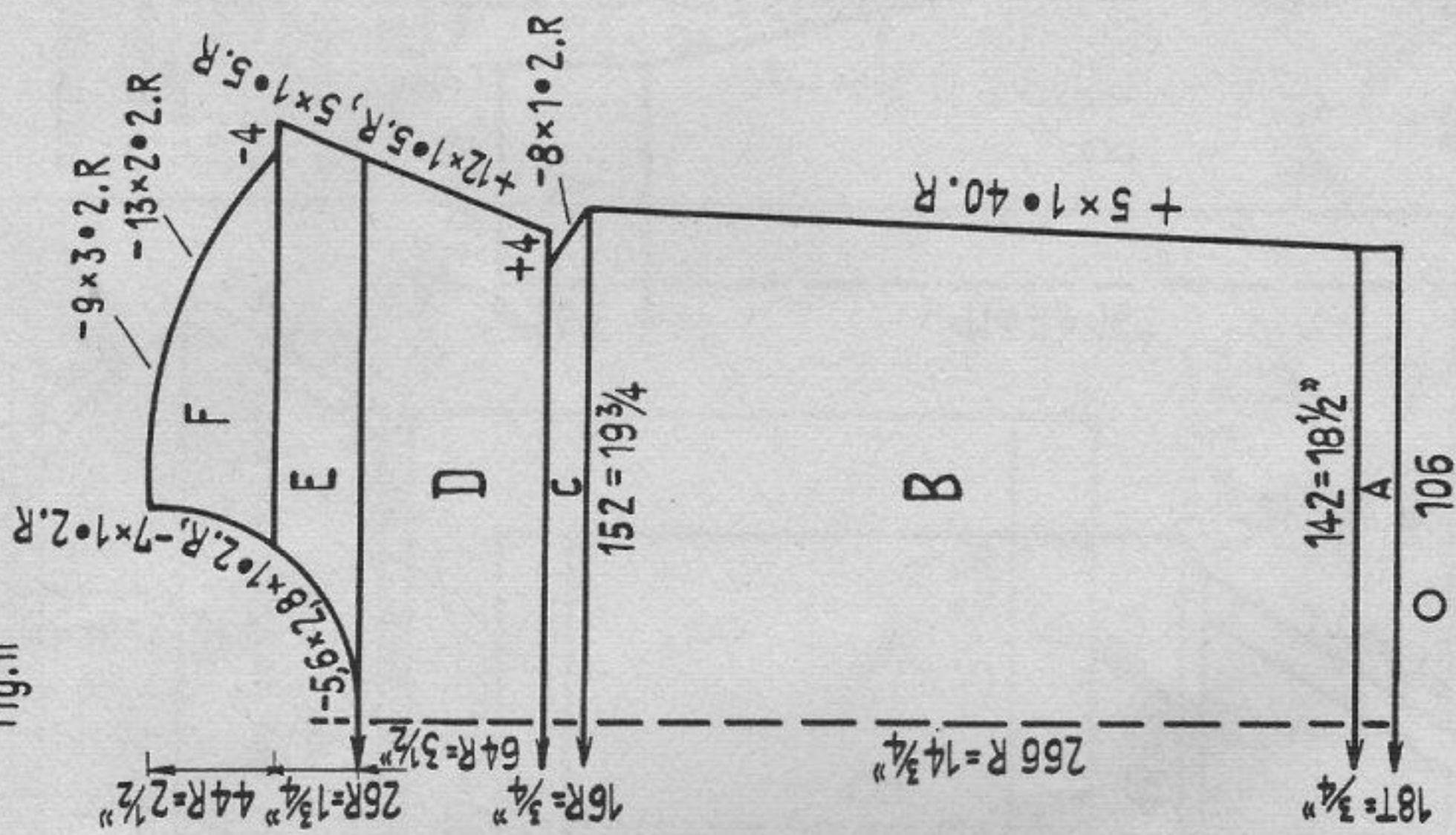
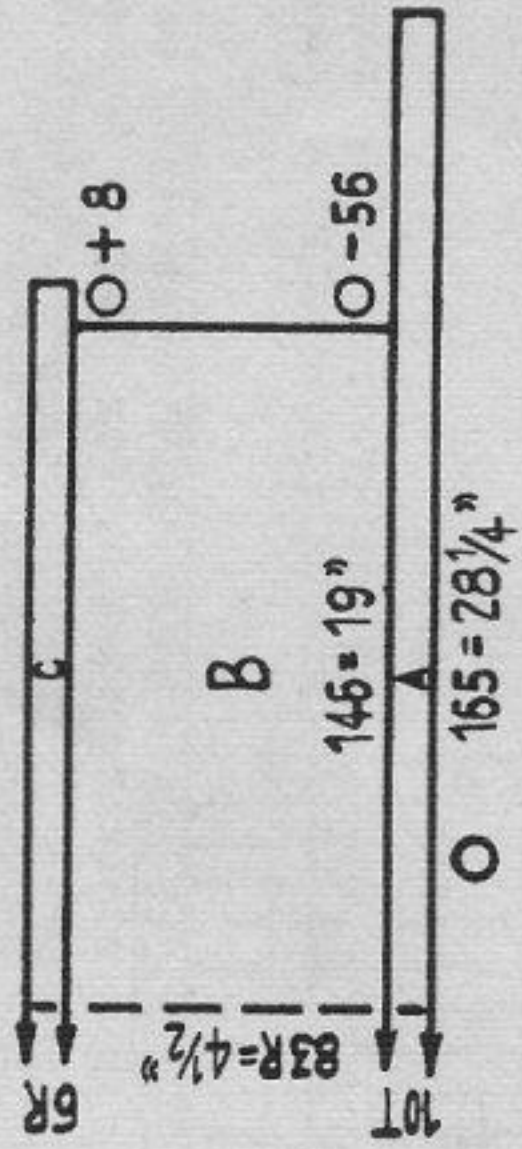
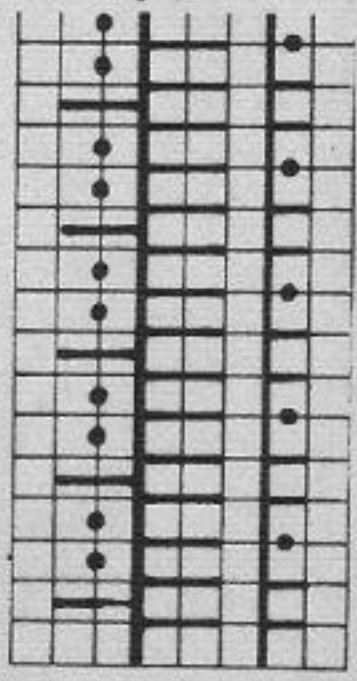

Fig. IV



Size: To fit a 36" bust. Materials: very fine cotton yarn, use double thread, appr. 5 1/4 ozs. blue, 5 1/4 ozs. white.
 Stitch size: Hem tubular Back 3 1/2, Front 4. Pattern 3 1/2.
 Test square: 100 sts. = 13 ins. 100 rows = 5 1/2 ins.
 Pattern:



Back : Front :
 4 rows AX N blue
 4 rows N AX white

Fig. I : A = blue, tubular. B = pattern. C = decr. with triple decker needle, pattern. D = on both sides 4 pushers each into W.P. for sleeve hem. For decr. transfer 7 sts. 1 nd. outwards, hang in-between stitch crossed to empty nd., pattern. E = leave only 2 edge pushers, pattern. F = divide work, pattern.
 Fig. II : Same as for Figure I, but divide work from E onwards.
 Fig. IV : A = blue, tubular. B = pattern. C = St.S. 4 1/2, blue, front 6 rows stock. stitch, a few rows contrast yarn. Repeat on back, release.
 Bow: St.S. 1, blue. Cast on 13 sts. in K/K, knit 30 ins. Cast off.
 To make up: Pin out to size, press lightly using hot iron over damp cloth. Join seams. Stitch armhole facings to the inside. Stitch collar into position, at first on the outside, then on the inside, unravelling contrast yarn. Attach bow.

1118 PASSAP - DUOMATIC / PASSAP 92

Fig. I

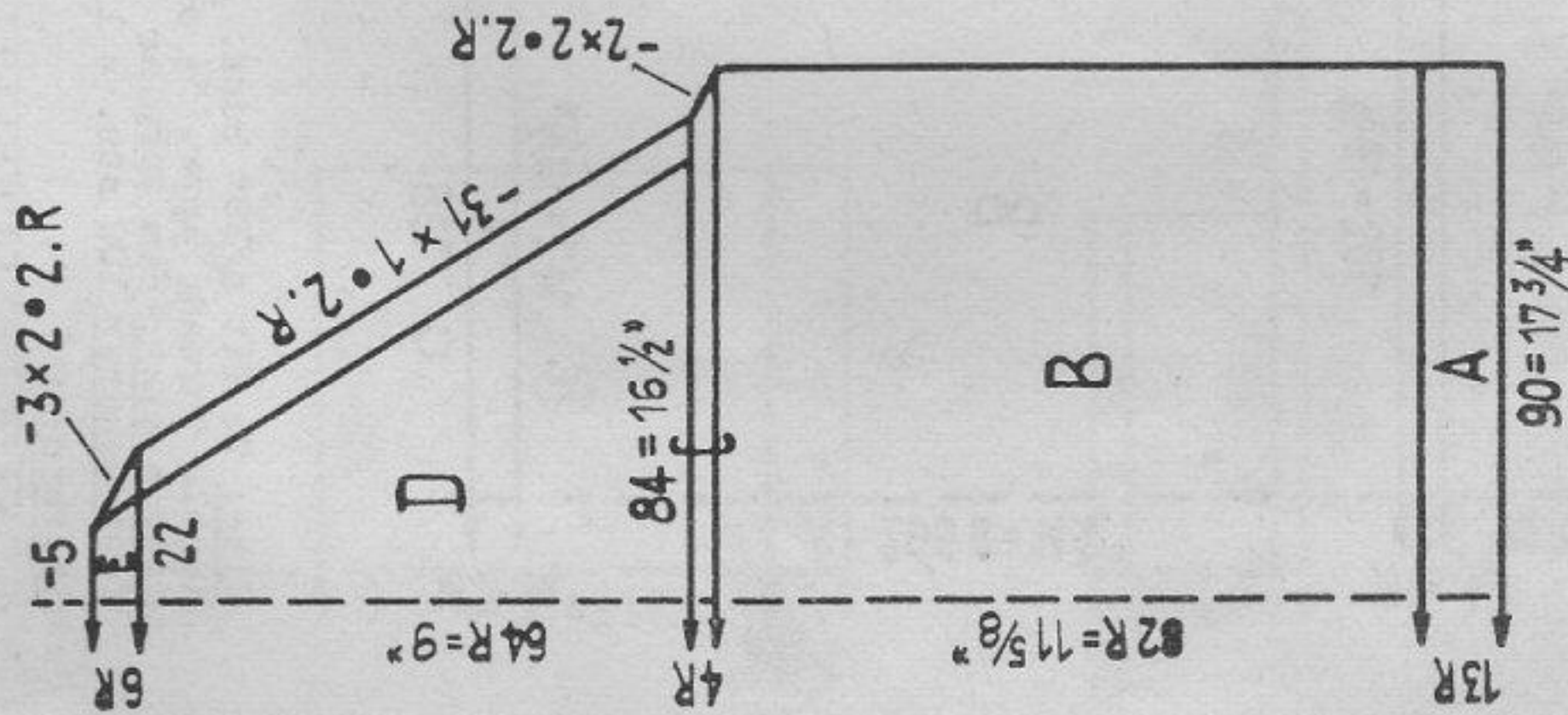

Fig. II

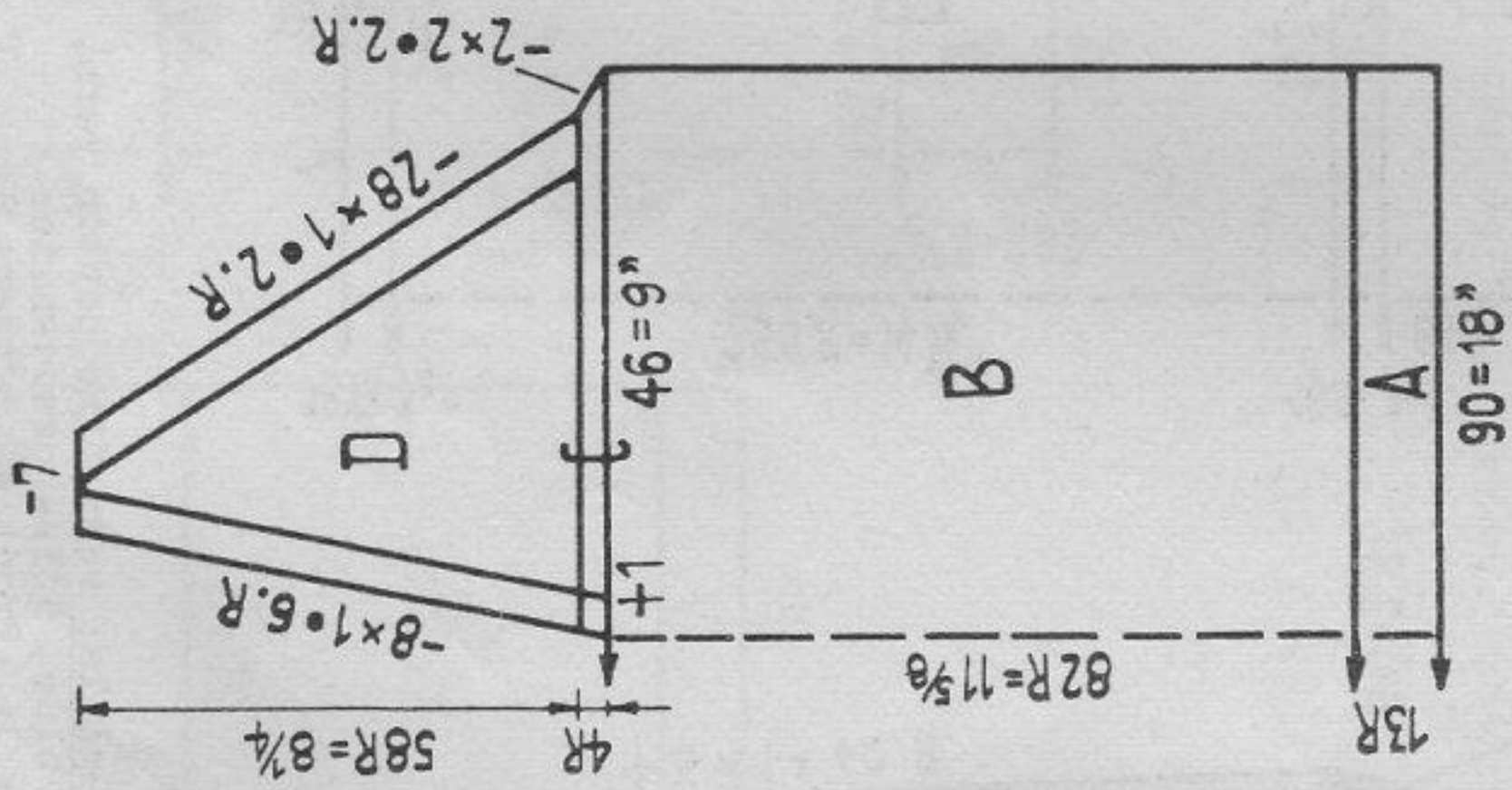

Fig. III

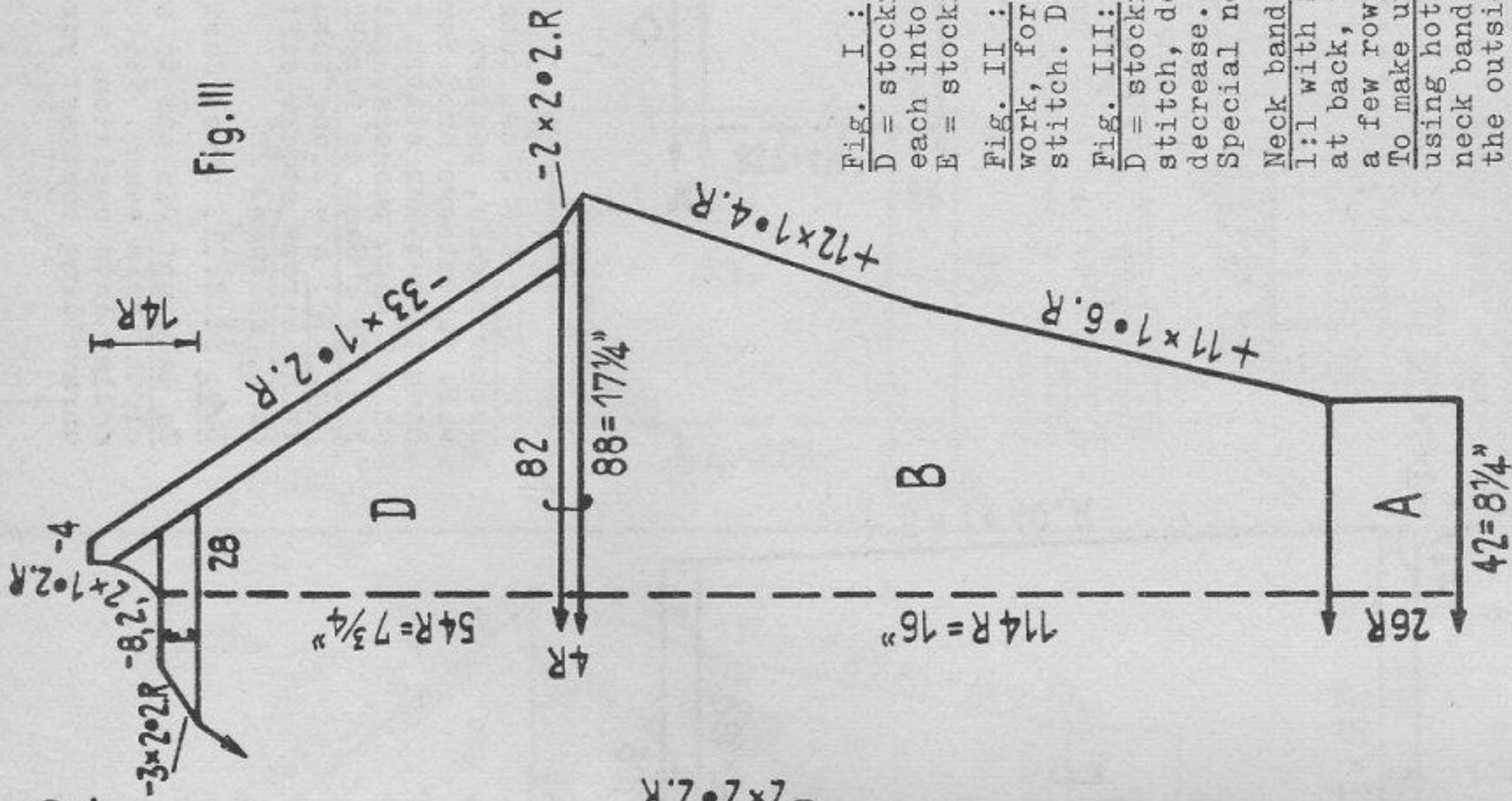

Fig. I: A = welt. B, C = stocking stitch. D = stocking stitch, for fashion decrease put 1 nd. each into W.P. on both sides of back bed. E = stocking stitch, normal decr.

Fig. II: A = welt. B = stocking stitch. C = divide work, for neck put 1 nd. to W.P. at back, stocking stitch. D = stocking stitch, fashion decr. Cast off.

Fig. III: A = welt. B, C = stocking stitch. D = stocking stitch, fashion decr. E = stocking stitch, decr. 1 side normally, other side fashion decrease.

Special note: Knit 2nd sleeve with reversed shapings.

Neck band: Knit 2 equal parts. Cast on 108 sts. in 1:1 with St.S. 3 1/2. Knit 7 rows. St.S. 4, at first at back, then at front knit 4 rows stocking stitch, a few rows with contrast yarn, release.

To make up: Pin out parts to size, press lightly using hot iron over damp cloth. Join seams. Join neck bands and stitch into position, at first on the outside, then on the inside, unravelling contrast yarn and mitring edges at front.

Size: To fit a 34" chest. Materials: appr. 13 1/2 ozs. strong wool (dralon). Stitch size: welt 2, stocking stitch 6.

Test square: 100 sts. = 19 1/2 ins. 100 rows = 14 ins.

Pattern: handle up. Stocking stitch over every 2nd nd., front bed.

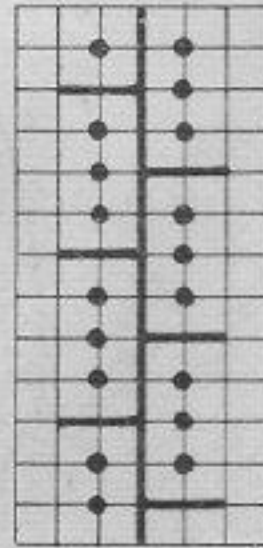

Welt:

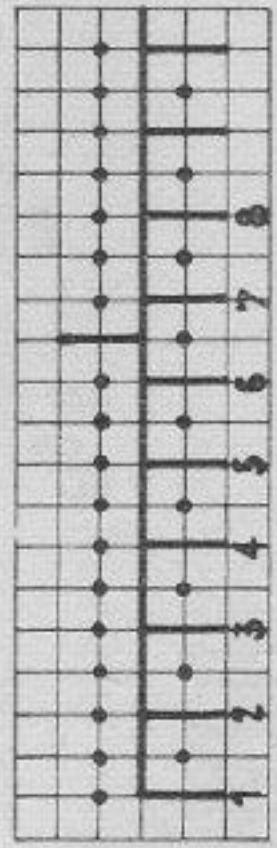

Fashion decreasing: example for left.

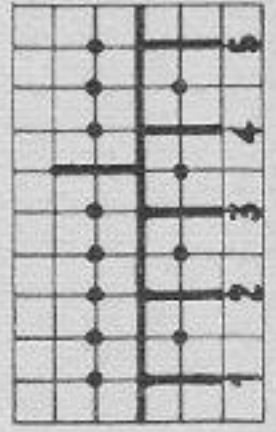

Decreasing for neck cut:

At front hang 7th st. to 8th nd., at back follow up with single stitch. Transfer 6th st. to 5th nd. and the 5th, 4th, 3rd, 2nd sts. to the 7th, 6th, 5th, 4th nds. Transfer 1st st. to 2nd nd. and hang twisted in-between stitch to 3rd nd.

If you consider this too much work, make a normal raglan.

At front transfer 4th st. to 5th nd. and follow up with 3rd, 2nd, 1st st. as well as single stitch at back.

1120 PASSAP - DUOMATIC

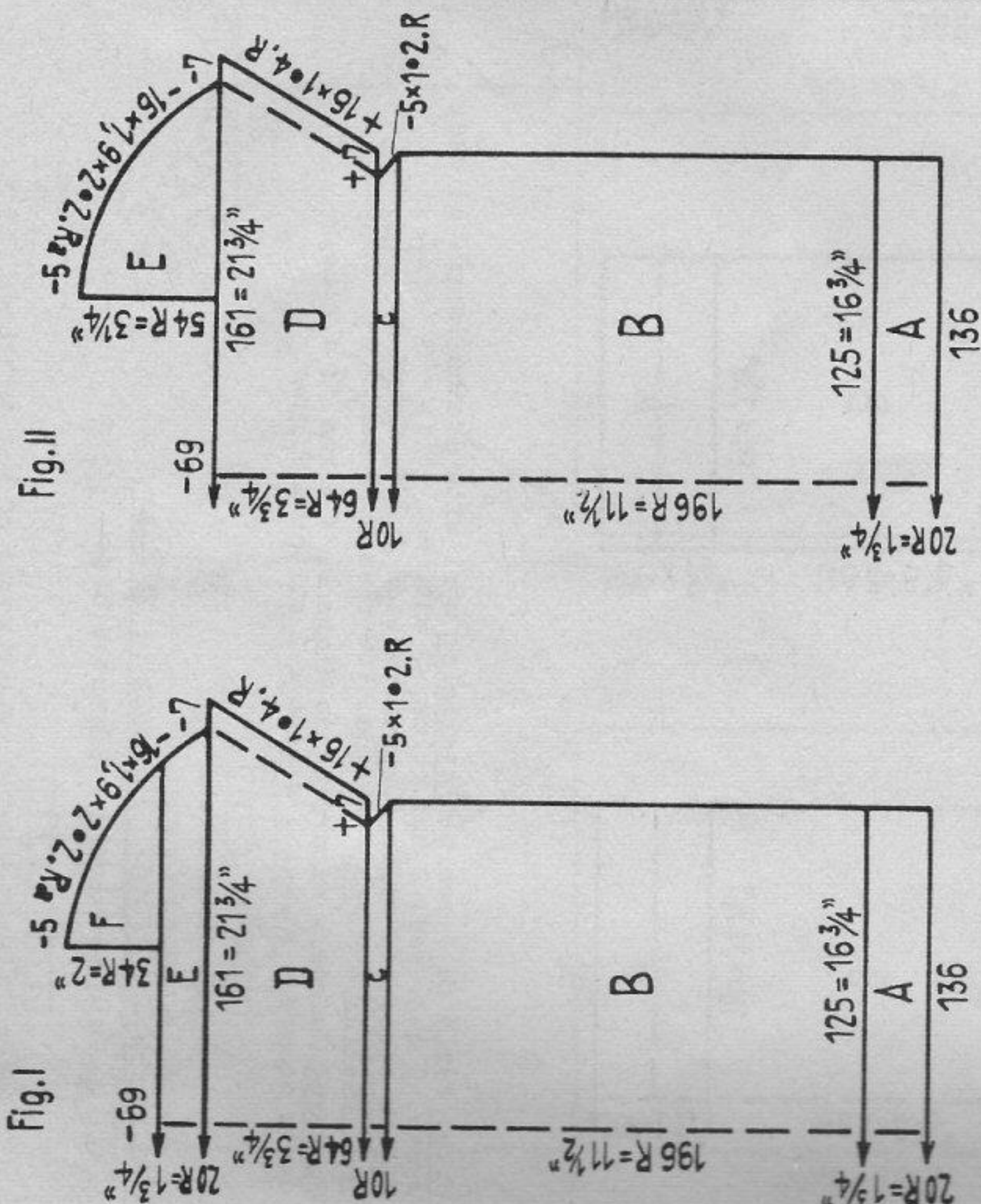

Size: 12 to 14 years. Materials: appr. 6 1/2 ozs. fine cotton yarn, use double thread. Stitch size: 2:2 welt 2, pattern back 2 1/2, front 3 3/4. Test square: 100 sts. = 13 1/2 ins. 100 rows = 6 ins.

Pattern: Handle down, black strippers.

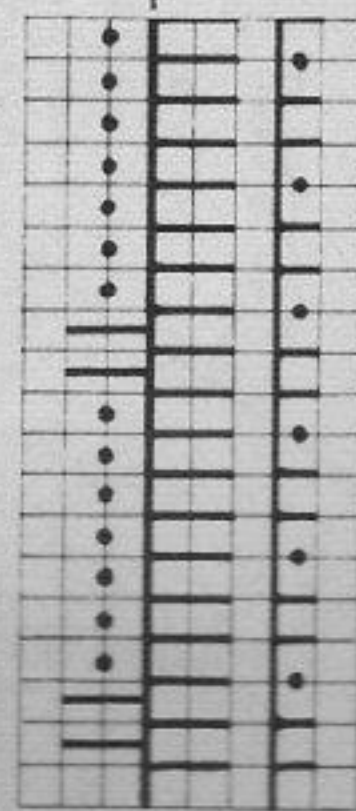
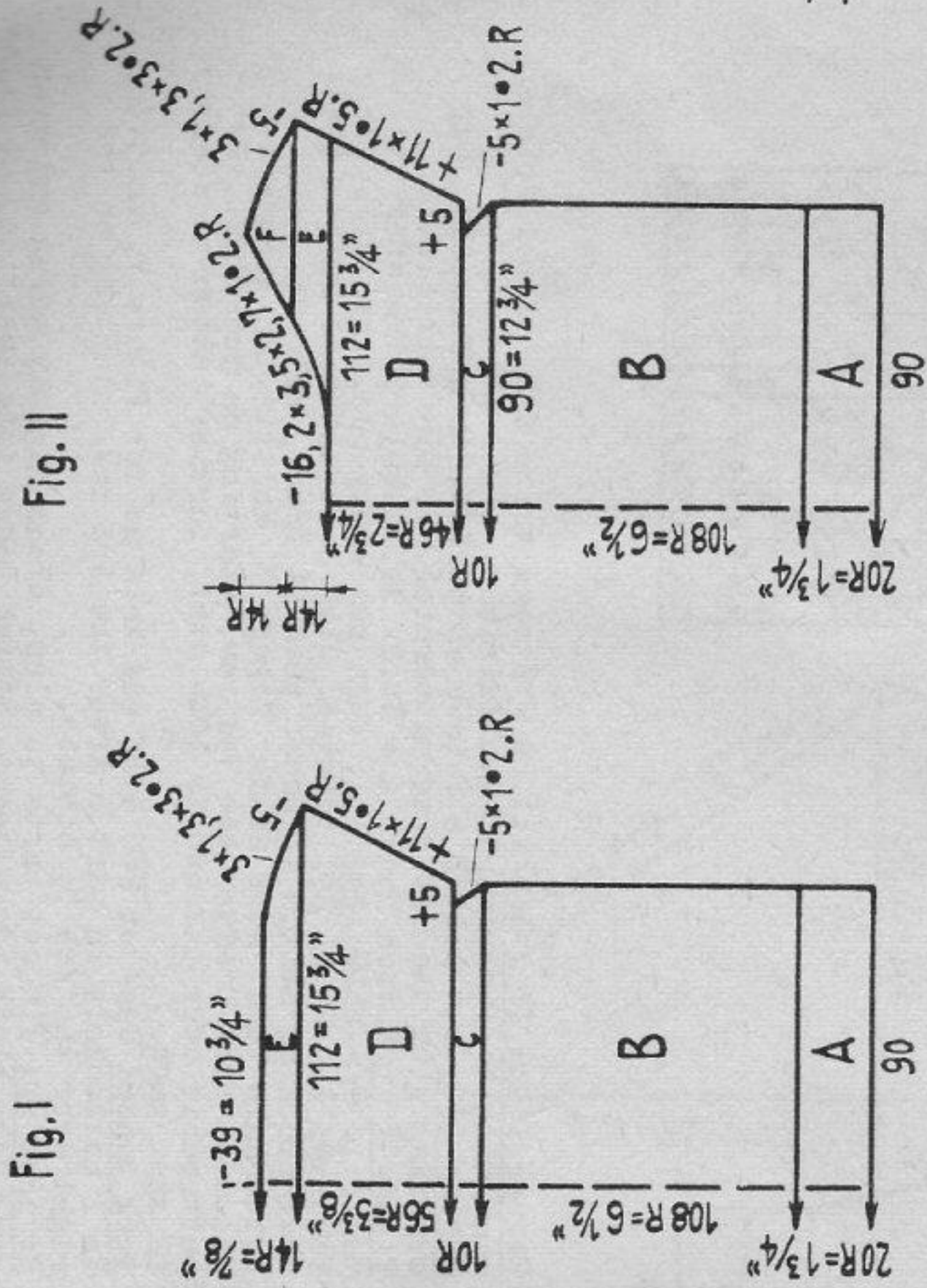

Figure I: A = 2:2. B, C = pattern. D = for incr. hang 7 sts. by 1 nd. to the outside and hang in-between stitch twisted to empty needle, pattern. E = decr. with double decker, pattern. F = divide work, decr. with double decker, pattern.
 Figure II: A, B, C, D = as for Fig. I. E = divide work, decr., pattern.
 Neck band: Knit twice with 78 sts. and twice with 42 sts.; cast on 2:2, knit 10 rows, incr. 5 times 1 st. in every 2nd row on both sides. Put all nds. into W.P. hang in-between stitches twisted to empty nds. St.S. 3 3/4. At back knit 4 rows stocking stitch, a few rows with contrast wool, release, repeat at front.
 To make up: Pin out parts to size, press lightly using hot iron over damp cloth. Join seams. Stitch welt of sleeve to the inside. Join seams of neck bands, then stitch into position at first on the outside, then on the inside, unravelling contrast yarn.

1119 PASSAP - DUOMATIC



Size: for 4 years approximately. Materials: appr. 4 ozs. fine cotton yarn. Stitch size: welt 1 1/2, pattern 4. Test square: 100 sts. = 14 ins. 100 rows = 6 ins. Pattern:

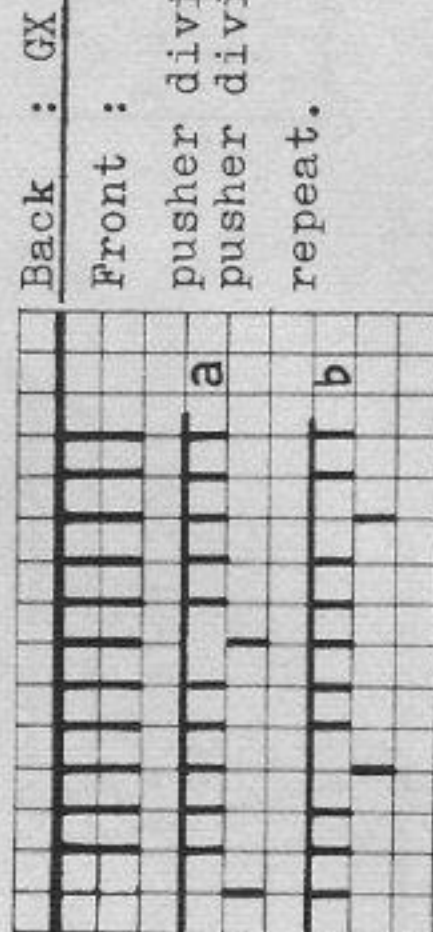

Figure I: A = 1:1. B = transfer sts., 2 rows stocking stitch (N), then pattern. C = decr. with triple decker needle, pattern. D = for incr. hang 5 sts. by 1 nd. to the outside and to empty nd. hang in-between thread, twisting it, pattern. E = pattern.
 Figure II: A, B, C, D = work as for Fig. I. E = divide work, incr. as for part D, pattern. F = pattern.

Neck band: For front part cast on 76 sts., for back part 62 sts. in 1:1, knit 7 rows. Put all nds. into W.P. and hang in-between threads to empty nds. twisting them (152 sts.). St.S. 4, at back knit 4 rows stocking stitch, a few rows with contrast wool, repeat at front, release.
 To make up: Pin out parts to size, press using hot iron over damp cloth. Join seams, stitch sleeve hems to the inside. Stitch neck bands into position at first on the outside, unravelling contrast yarn, then on the inside. Put edges of back band over edges of front band and stitch in position.

1121 PASSAP - DUOMATIC

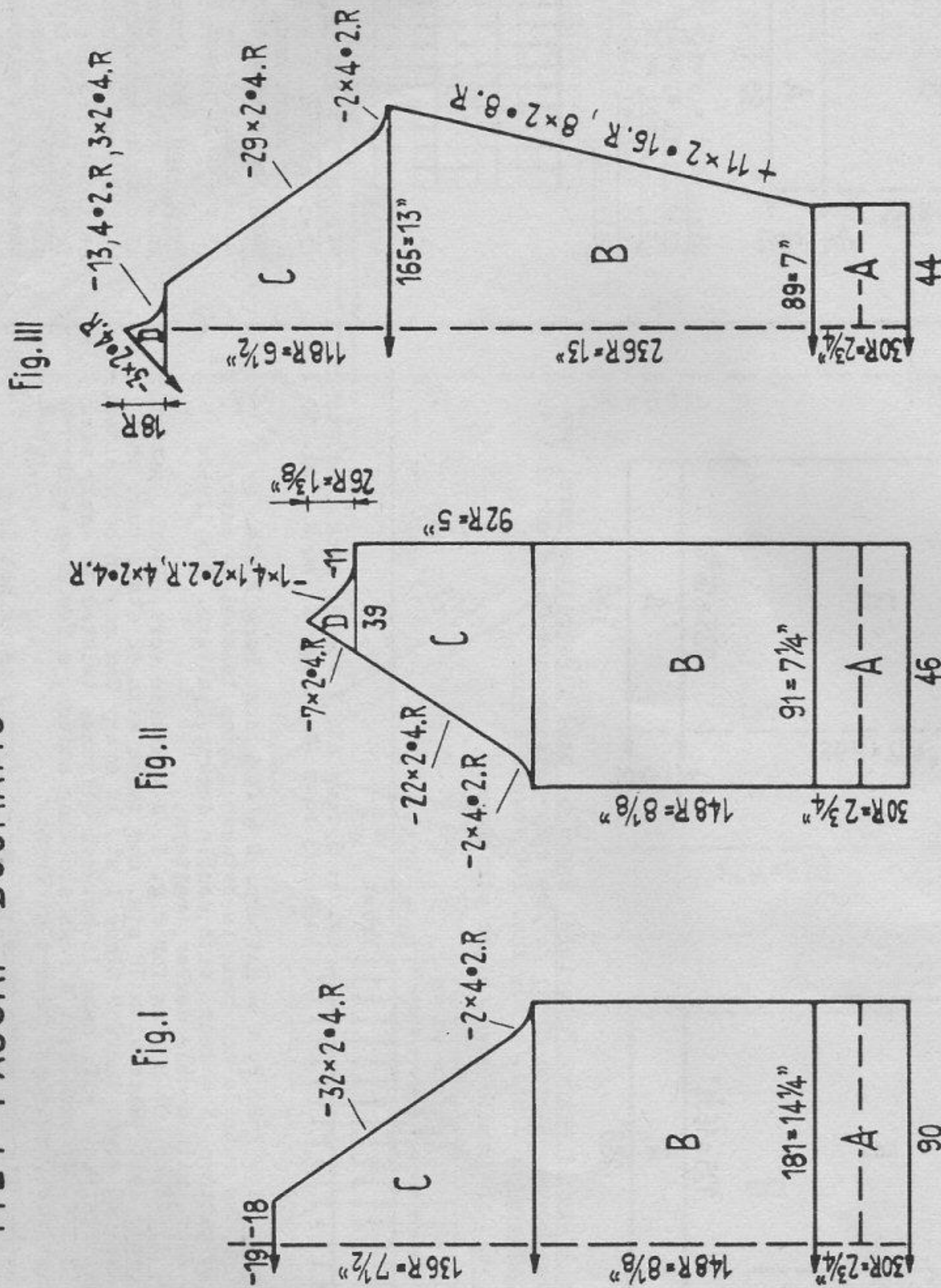
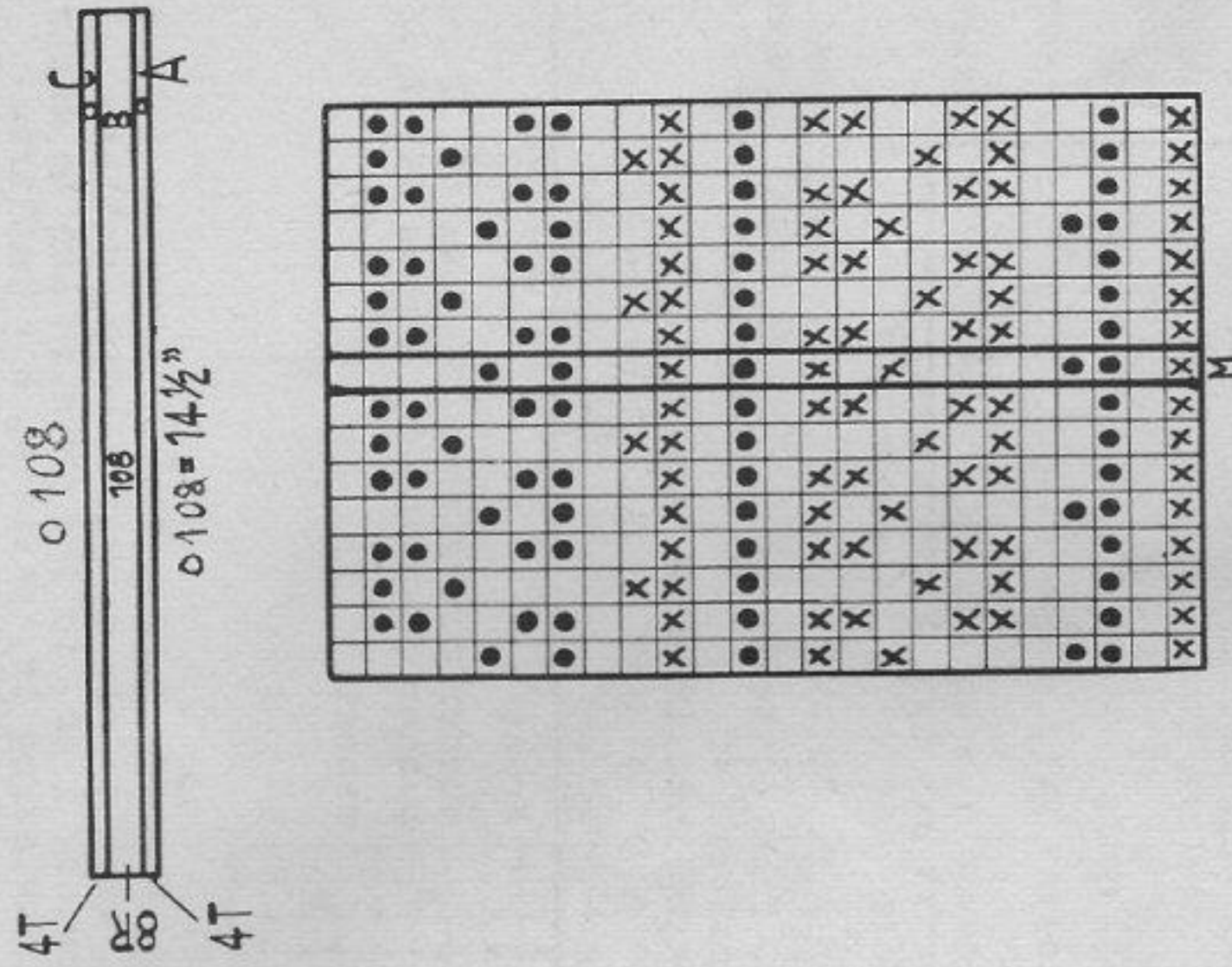

Fig. I

Fig. II

Fig. III

Fig. V



Size: For 8 to 9 years. Materials: wool with dralon, appr. 6 1/2 ozs. white, 2 ozs. red, 2 ozs. blue, 7 buttons.

Stitch size: 1:1 welts 3, pattern back 4 3/4, front 5.

Test square: 100 sts. = 8 ins. 100 rows = 5 1/2 ins.

Pattern: Fairisle according to diagram. X = red, ● = blue, empty square = white. 1 square = 1 stitch = 2 rows.

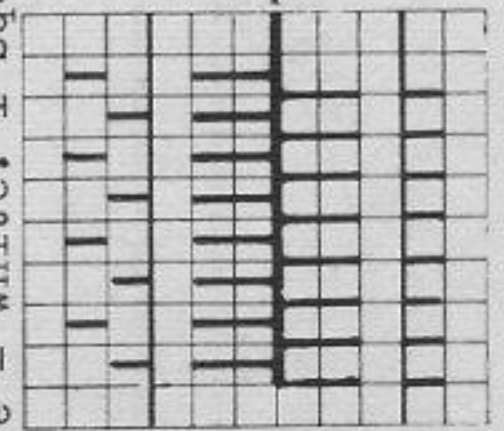

Back : BX
Front : BX

Figure I and II: A = 1:1. B = 2 rows white K/K, then fairisle according to diagram. C, D = fairisle.

Figure III: A = 1:1. B = 2 rows white K/K, then fairisle, but starting with the 1st blue patterning. C, D = fairisle.

Figure V: Button band. A = St.S. 3 1/2. Tubular, transfer sts. for 1:1. B = St.S. 2 1/2, 1:1, then put empty nds. into W.P. for tubular. C = St.S. 3 1/2, tubular. With contrast wool knit a few rows stocking stitch at back, then at front, release.

Buttonhole band: work as for figure V, knitting in 6 buttonholes in part B after the 3rd row, starting on the right, 1st buttonhole over the 6th to 10th sts., further buttonholes after 12 sts. each.

Neck bands: Cast on 200 sts. and knit as for Figure V, knitting in 1 buttonhole in part B after the 3rd row, starting on the right over the 4th to 8th sts.

To make up: Pin out parts to size, press lightly using hot iron over damp cloth, join seams. Stitch bands into position, at first on the outside, then on the inside, unravelling contrast wool. Attach buttons.

1131a PASSAP - DUOMATIC

Fig. I

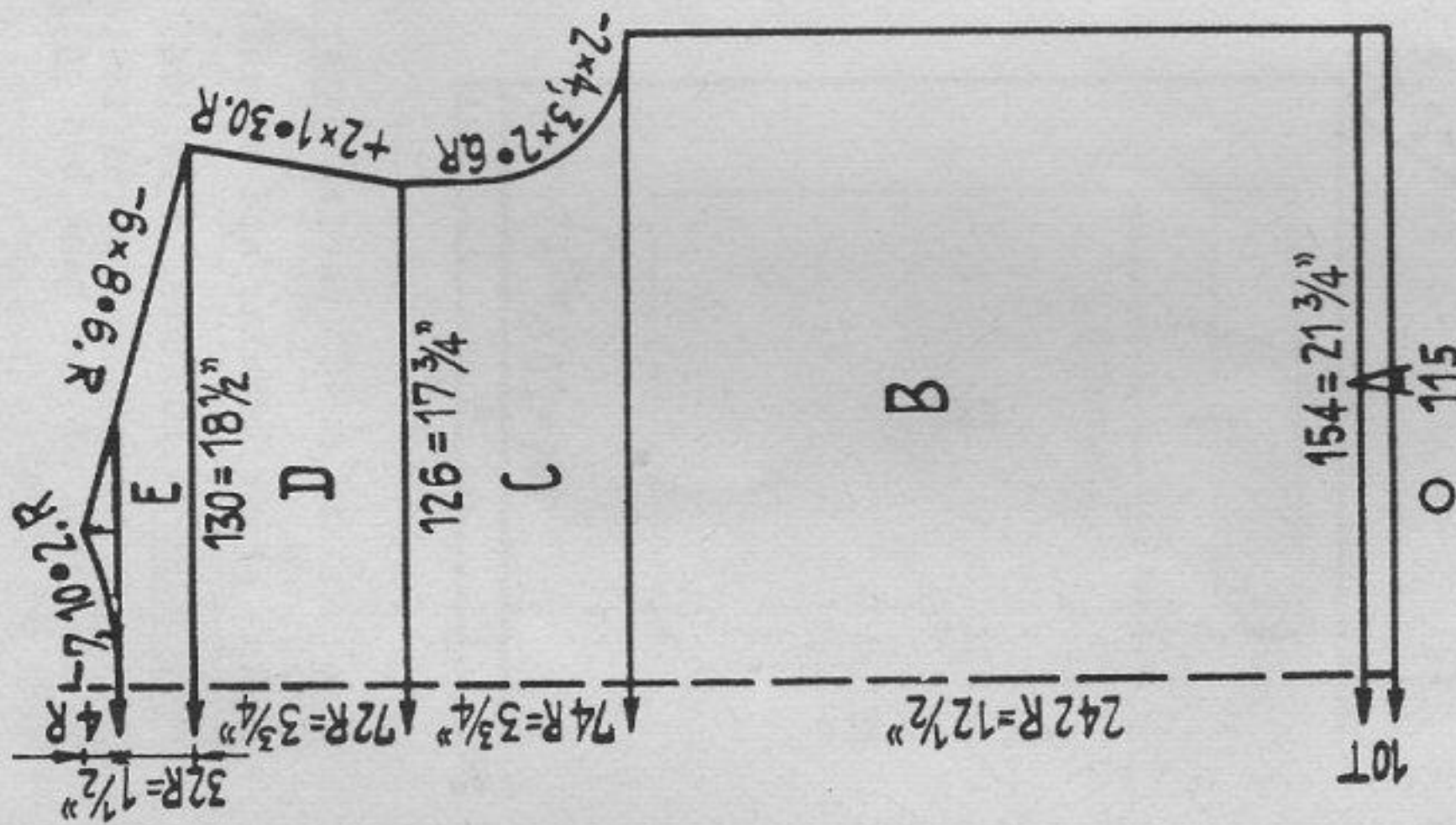

Fig. II

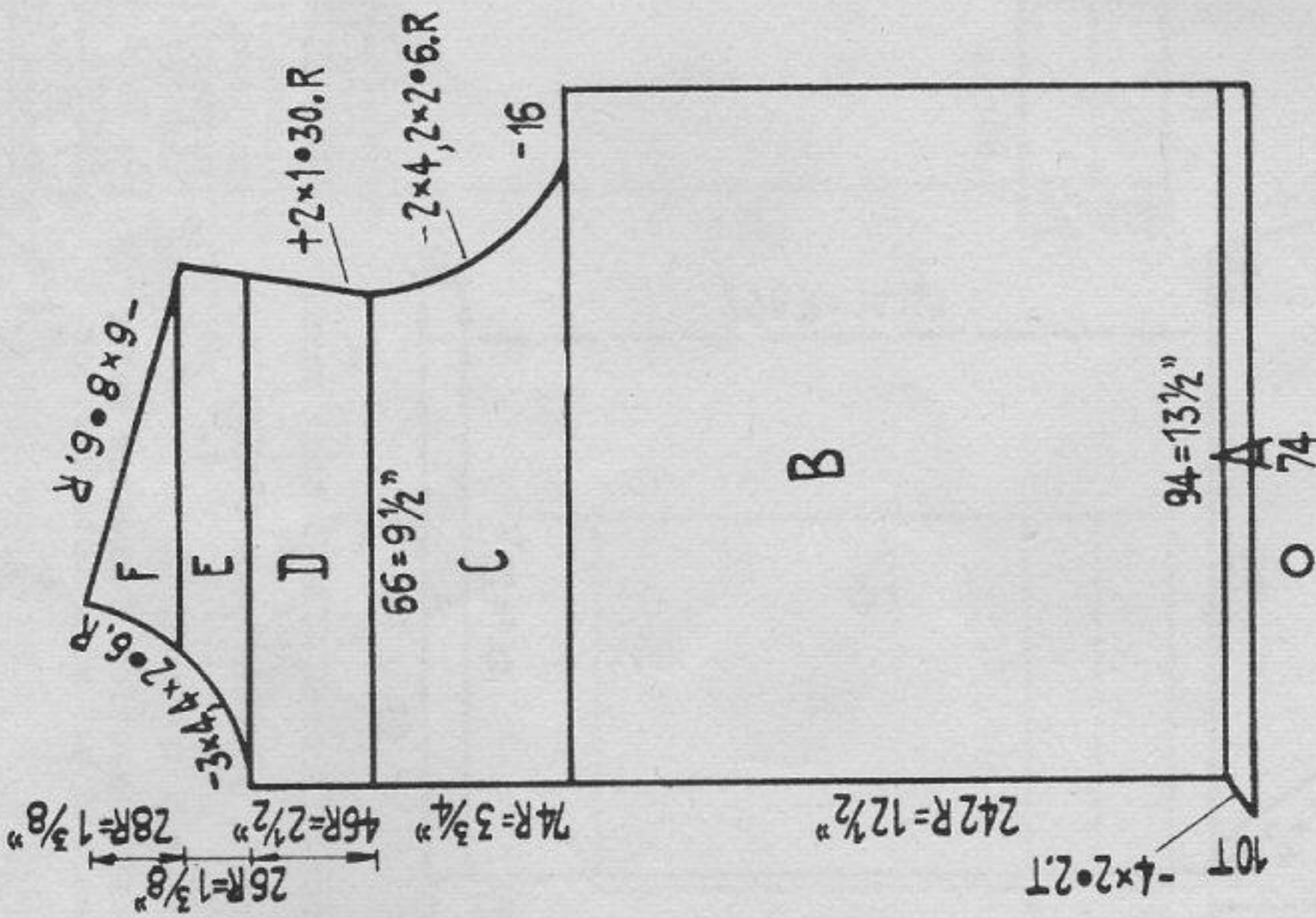

Fig. III

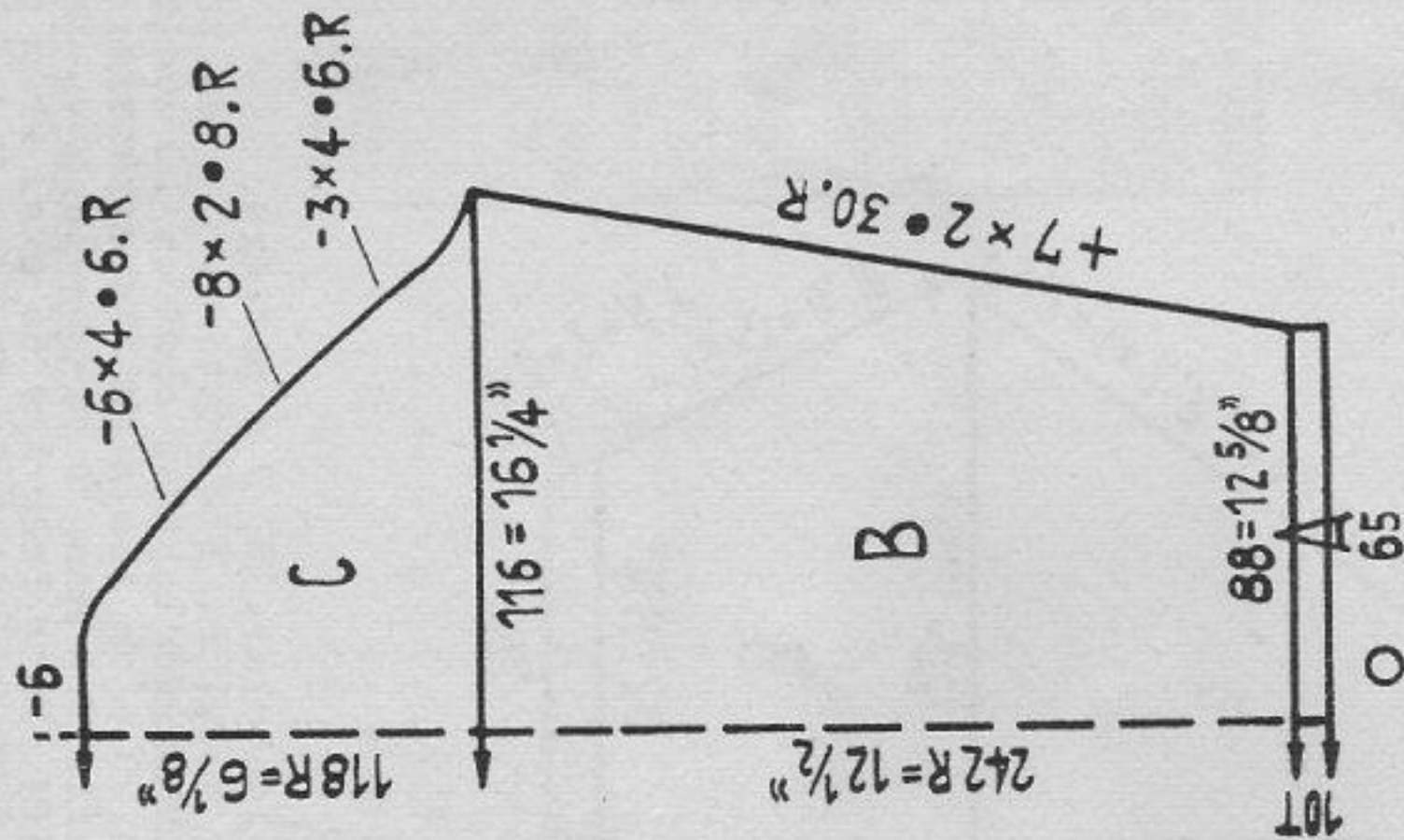
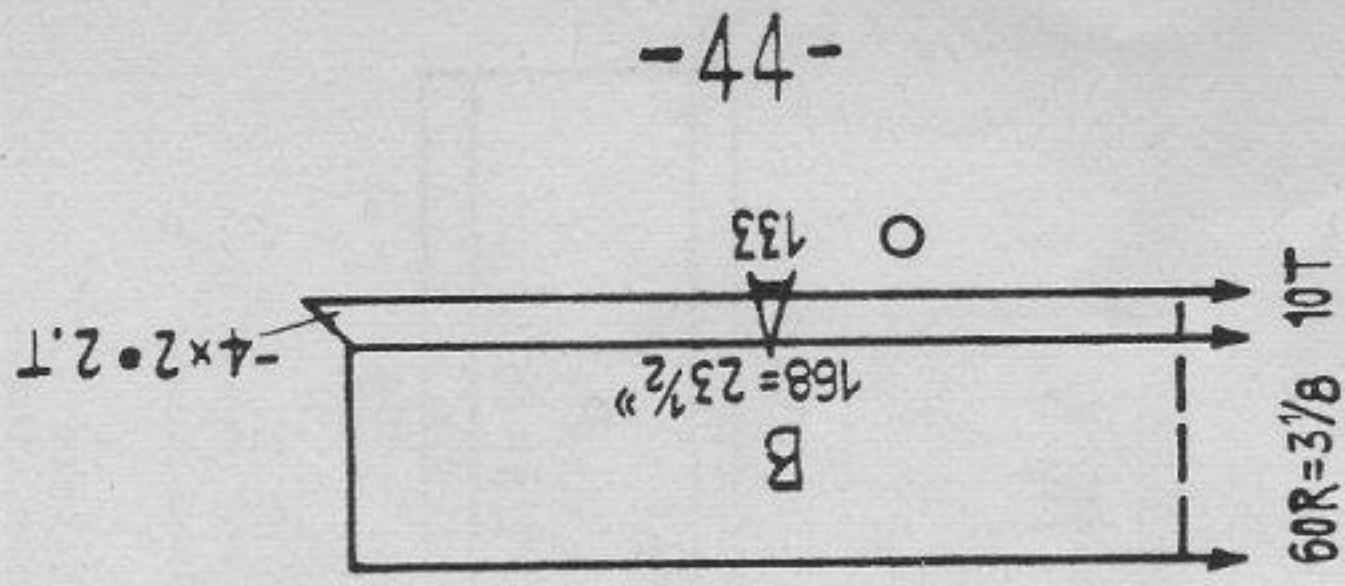

Fig. IV



Size: To fit a 34" to 36" bust. Materials: appr. 24 1/2 ozs. of medium sweater wool, 6 buttons.

Stitch size: tubular 5 3/4, pattern 5.

Test square: 100 sts. = 14 1/4 ins. 100 rows = 5 1/4 ins.

Pattern:

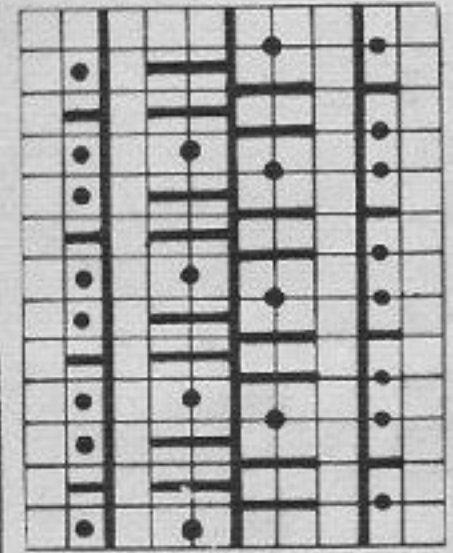

Back and front:

4 rows AX, then rack 1 nd to the left
2 rows N, then rack 1 nd to the right

Fig. I : A = tubular. B, C, D, E = pattern. F = divide work, pattern.
Fig. II : A = tubular. B, C, D, E = pattern. F = divide work, pattern.
F = pattern.

Fig. III: A = tubular. B, C = pattern.

Fig. IV: A = tubular. B = pattern, knit 4 rows with contrast wool, release work.

Front band: Knit twice. Cast on 115 sts. on each bed, knit 20 rows tubular, decr. four times 1 st. on each side after every 4th row. Knit 4 rows with contrast yarn, cast off.

Side band for collar: Knit twice. Cast on 22 sts. on each bed and knit as for front band.

To make up: Pin out parts to size between damp cloths, let dry, join parts. Stitch bands into position at first on the outside, then on the inside, unravelling contrast yarn. Fix buttons.

1131b PASSAP - DUOMATIC

Fig. VII

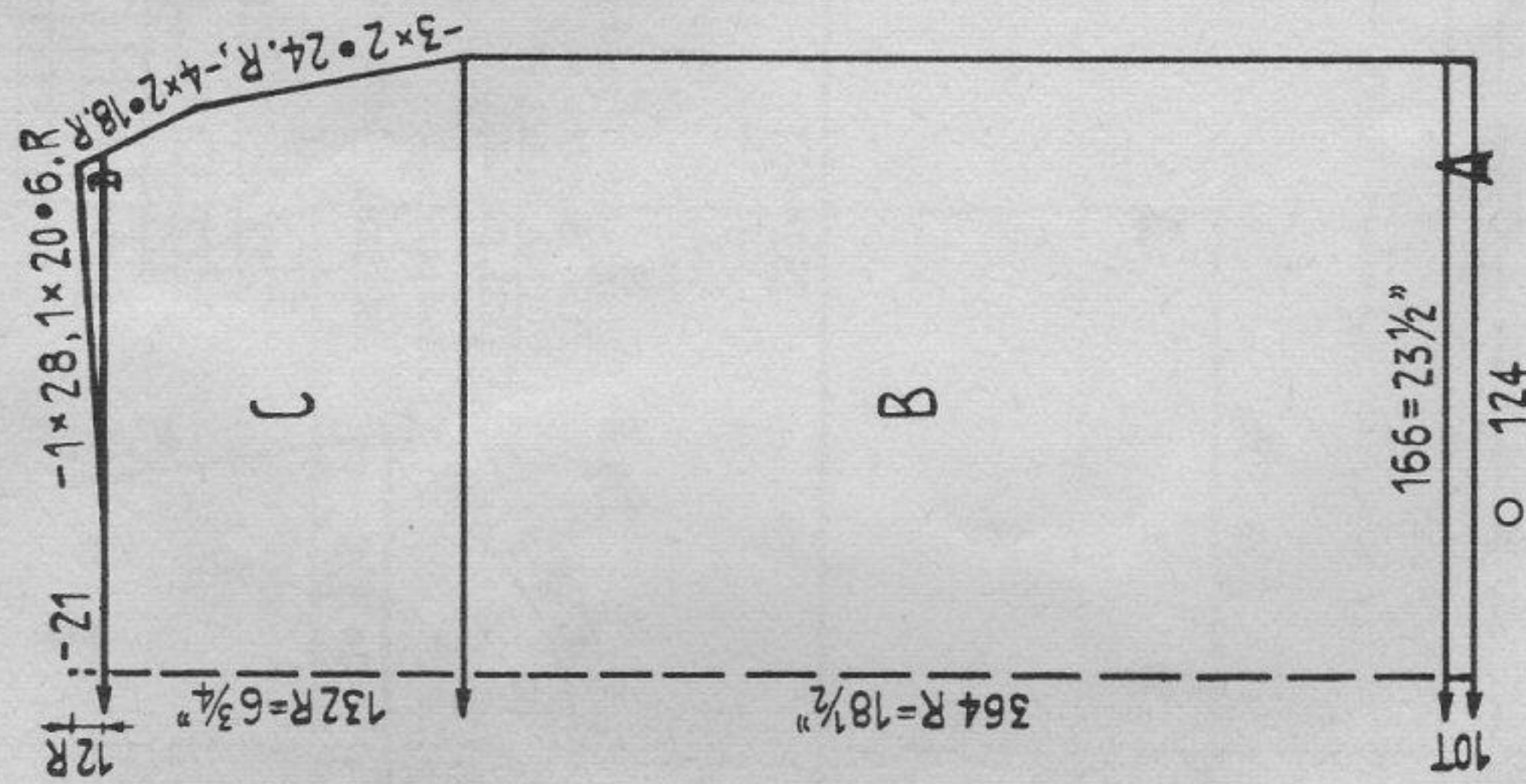

Fig. VIII/1

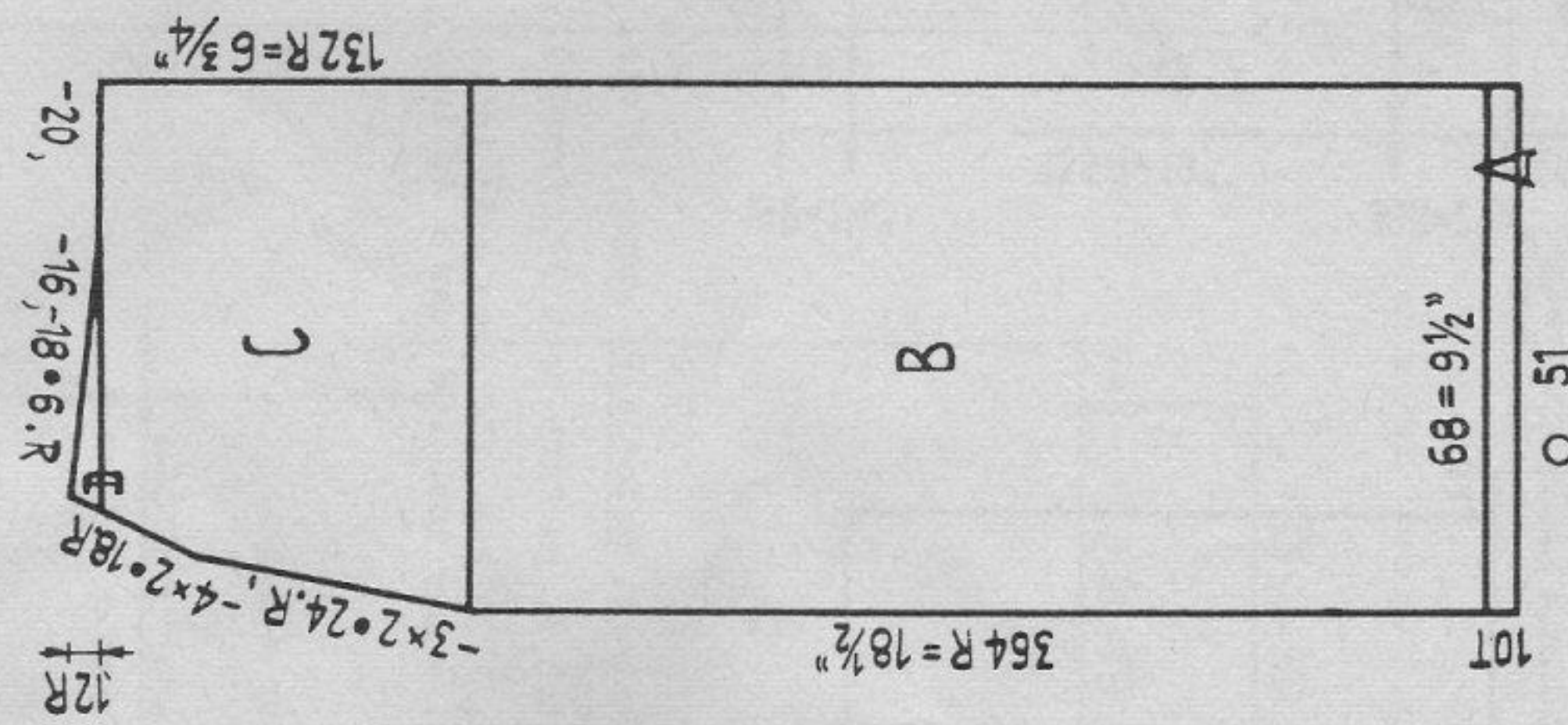
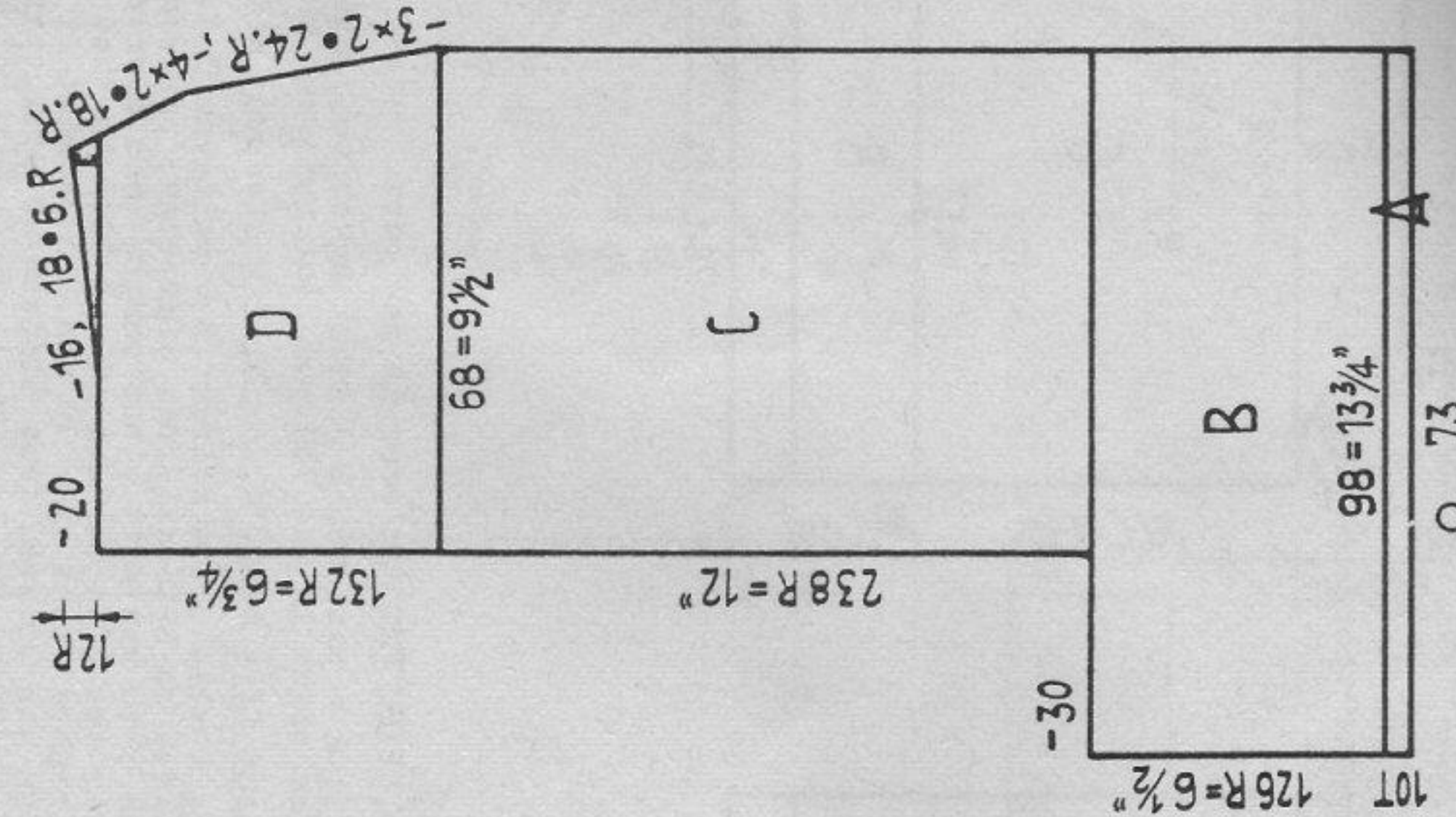

Fig. VIII/2



Size: To fit a 34" to 36" bust. Materials: 16 ozs. medium sweater wool, 28 ins. waist band, 1 zip fastener. Stitch size: tubular and stocking stitch 5 3/4, pattern 5. Test square: 100 sts. = 14 1/4 ins. 100 rows 5 1/4 ins. Pattern: as for jacket 1131 a. Figure VII, VIII/1 and VIII/2: A = tubular. B, C, D, E = pattern.

Waist welt: On front bed cast on 10 sts., knit 200 rows stocking stitch, cast off. To make up: Pin out parts between two damp cloths, let dry, join parts. Stitch waist welt to waist band and then to top of skirt. Make pleat on back of skirt and press on wrong side, but in slip fastener, attach clamp and loop.

1132 PASSAP-DUOMATIC

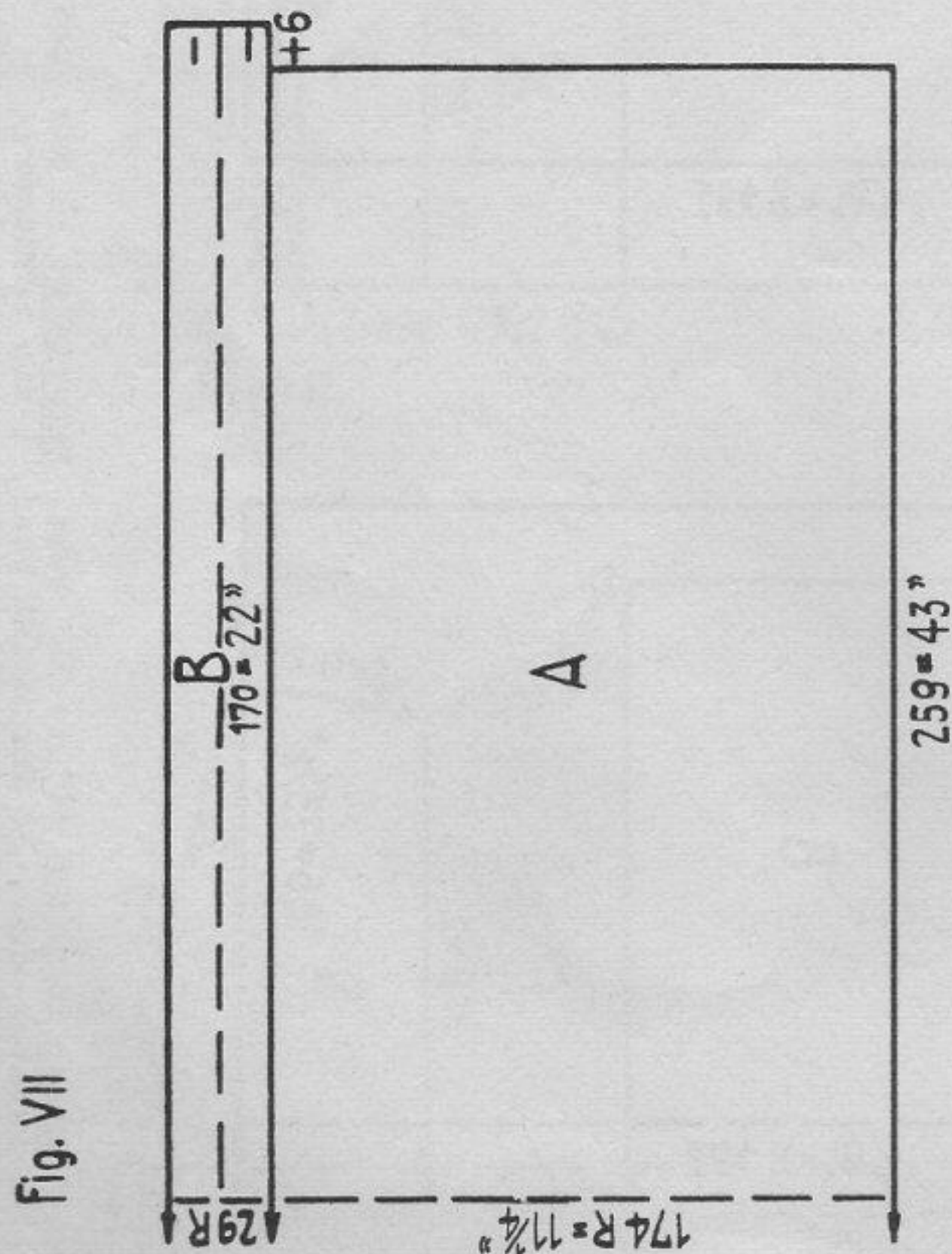

Fig. VII

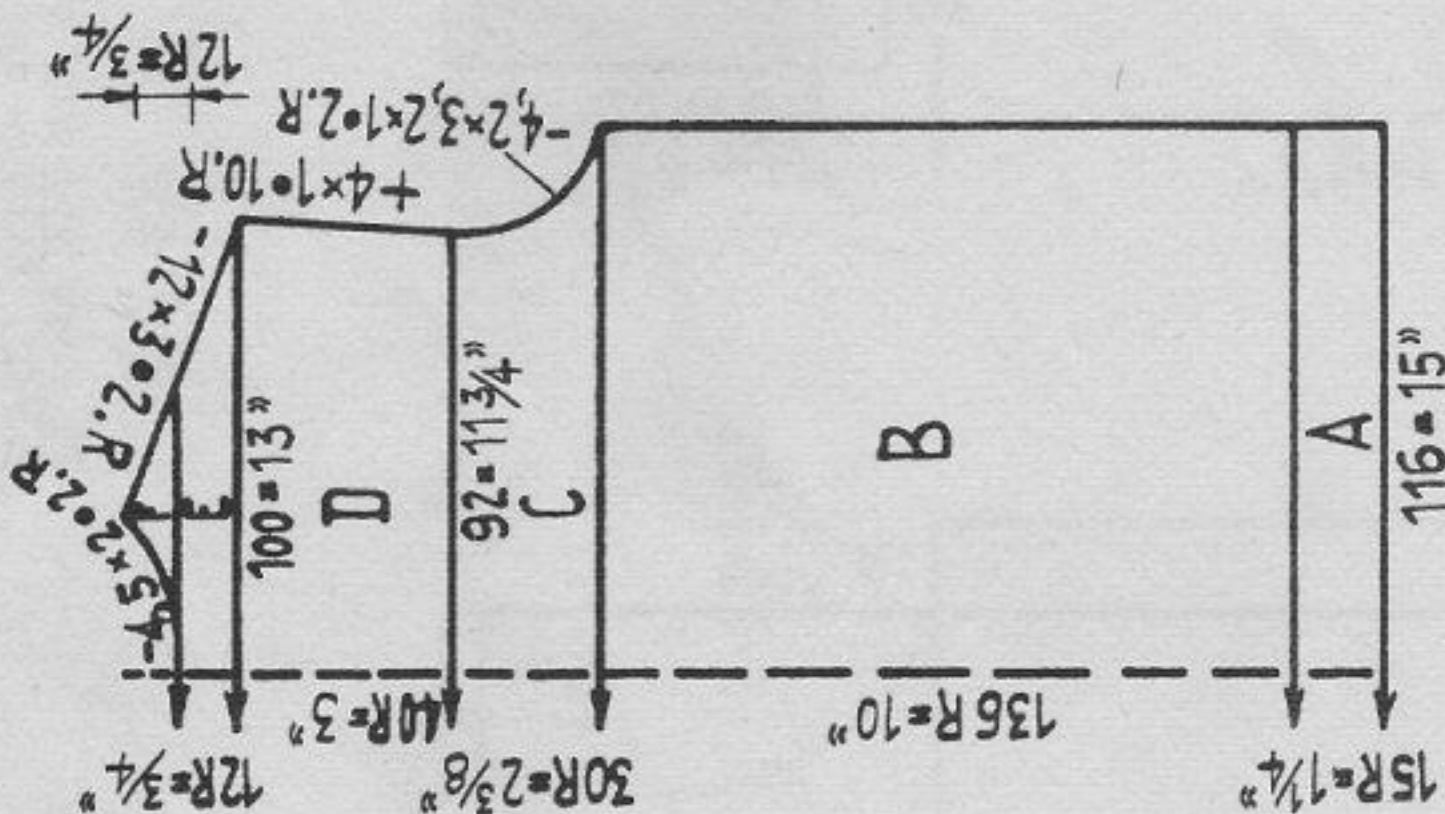

Fig. I

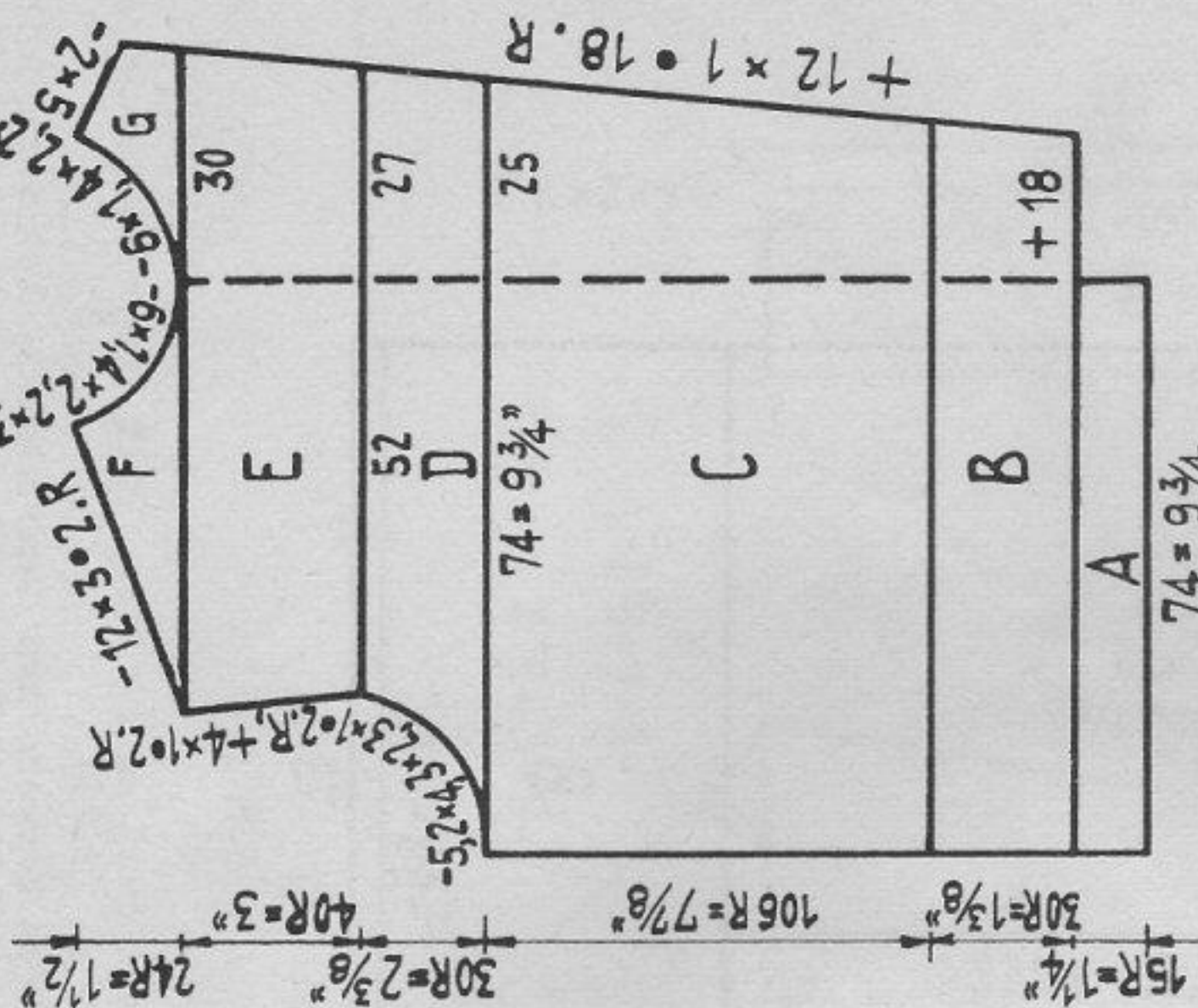
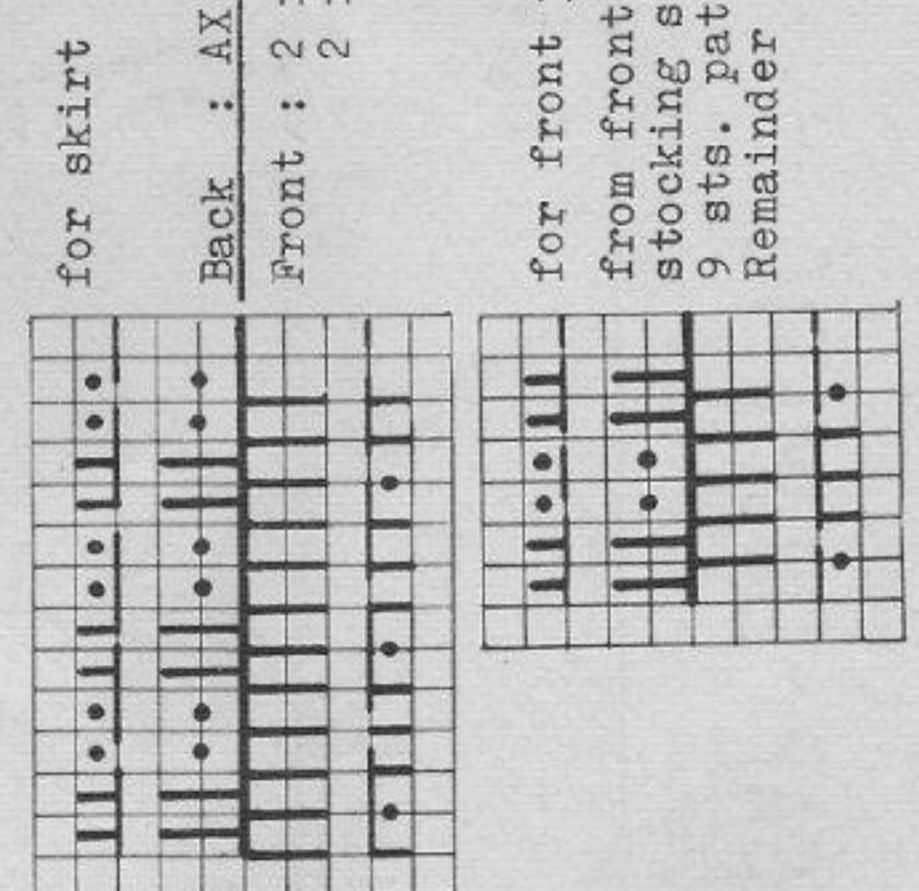
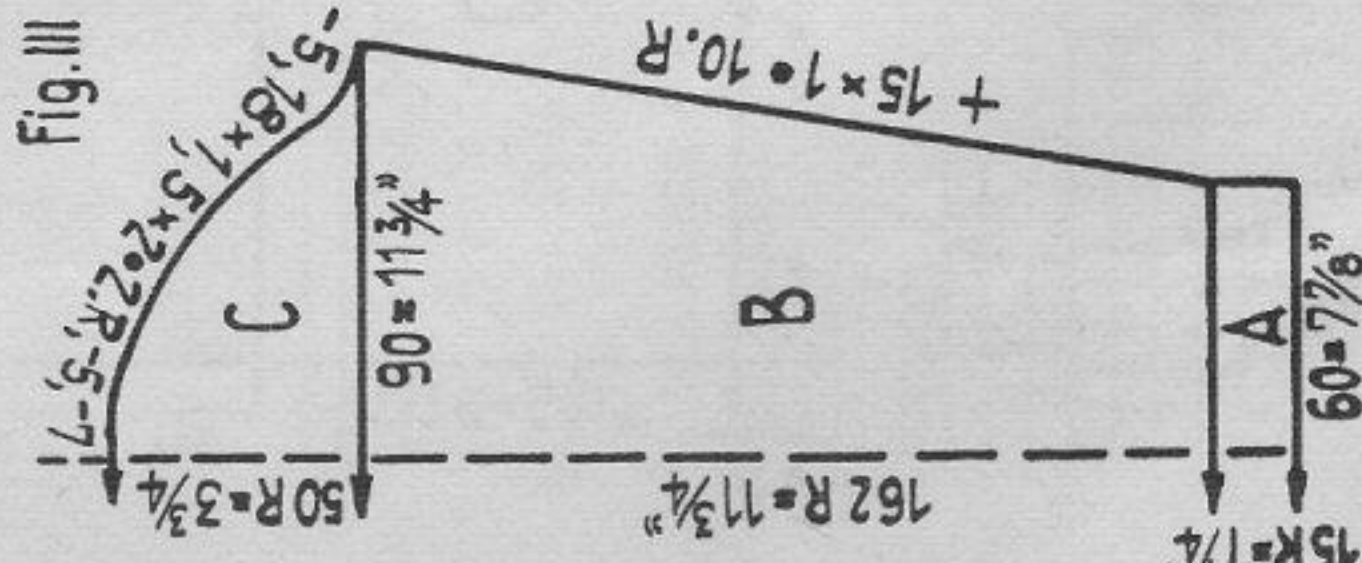

Fig. II

Size: for 7 years approximately. Materials: appr. 14 ozs. fine sweater wool, 2 buttons.
Stitch size: stocking stitch 5, pattern back 3 1/2, front 5.
Test square:
Stocking stitch: 100 sts. = 13 ins. 100 rows = 7 1/2 ins.
Pattern: 100 sts. = 16 1/2 ins. 100 rows = 6 1/2 ins.
Pattern: black strippers.

Fig. III



for front part
 from front edge knit 30 sts.
 stocking stitch, then over
 9 sts. pattern as for skirt.
 Remainder stocking stitch.

The skirt, Fig. VII, is done in one part.
 Figure VII: A = pattern. B = stocking stitch, knit a buttonhole each on the right in the 7th and 21st row over the 4th to 7th nd.
 Figure I and III: A, B, C, D, E, F = stocking stitch.
 Figure II: A = stocking stitch. B = pattern. C = knit in pocket over the 13th to 39th st. from side edge, pattern. D = pattern. E = in the 35th row knit a buttonhole each counted from front centre over the 20th to 23rd nd and 38th to 42nd nd., pattern. F = from centre front take 30 sts. to oddment of wool, pattern. G = hang on the 30 sts. from oddment of wool, pattern.
Pocket: Hang on the 27 sts. of the knitted-in pocket, unravelling contrast wool. Knit 12 rows with stitch size 3 3/4, 1 row with St.S. 4 1/2, 12 rows with St.S. 3 3/4 (= pocket welt), 34 rows with St.S. 3 3/4, a few rows with contrast yarn, release work.
To make up: Pin out parts to size, press using hot iron over damp cloth. Join. Hang on sts. from neck edge, knit 12 rows and stitch to the inside. Stitch bands to the inside. Stitch facing to pocket and finish buttonholes. Sew on buttons.

1135 PASSAP - DUOMATIC

Fig. VII

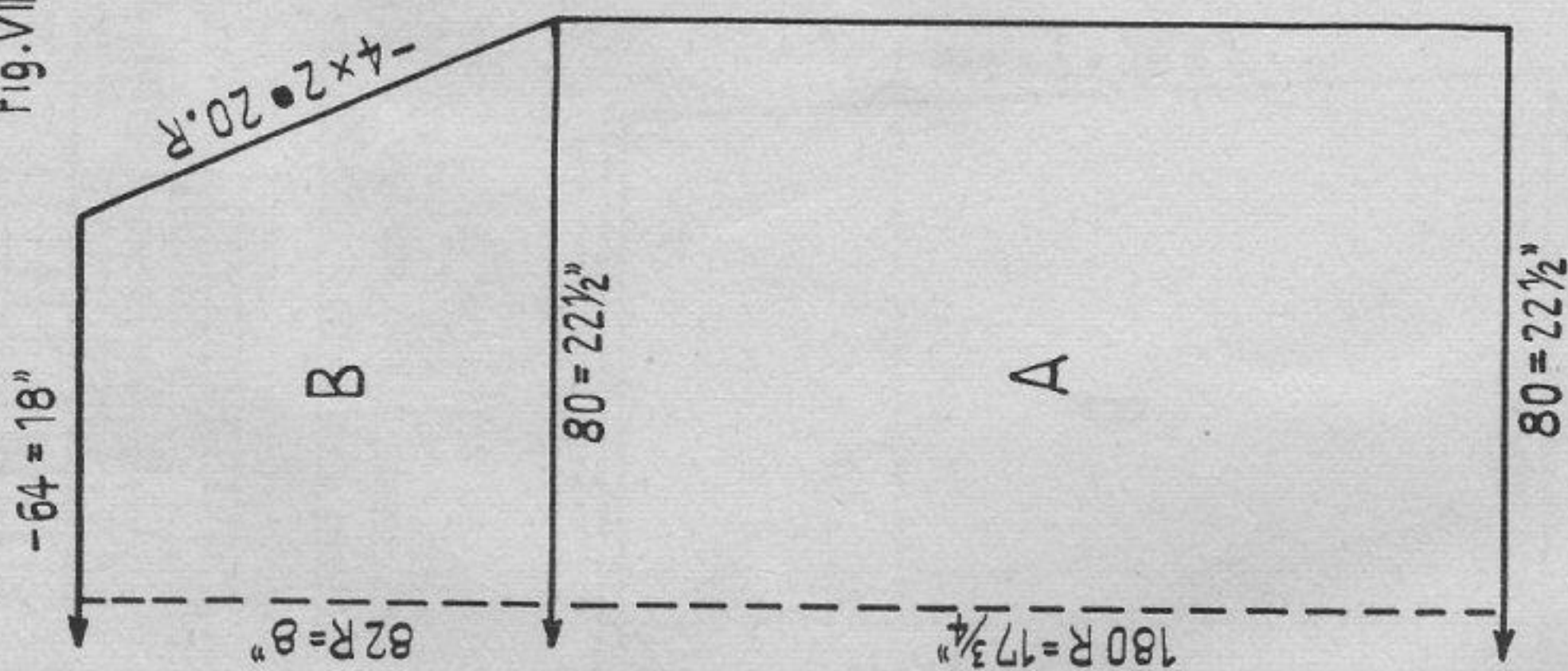

Fig. I

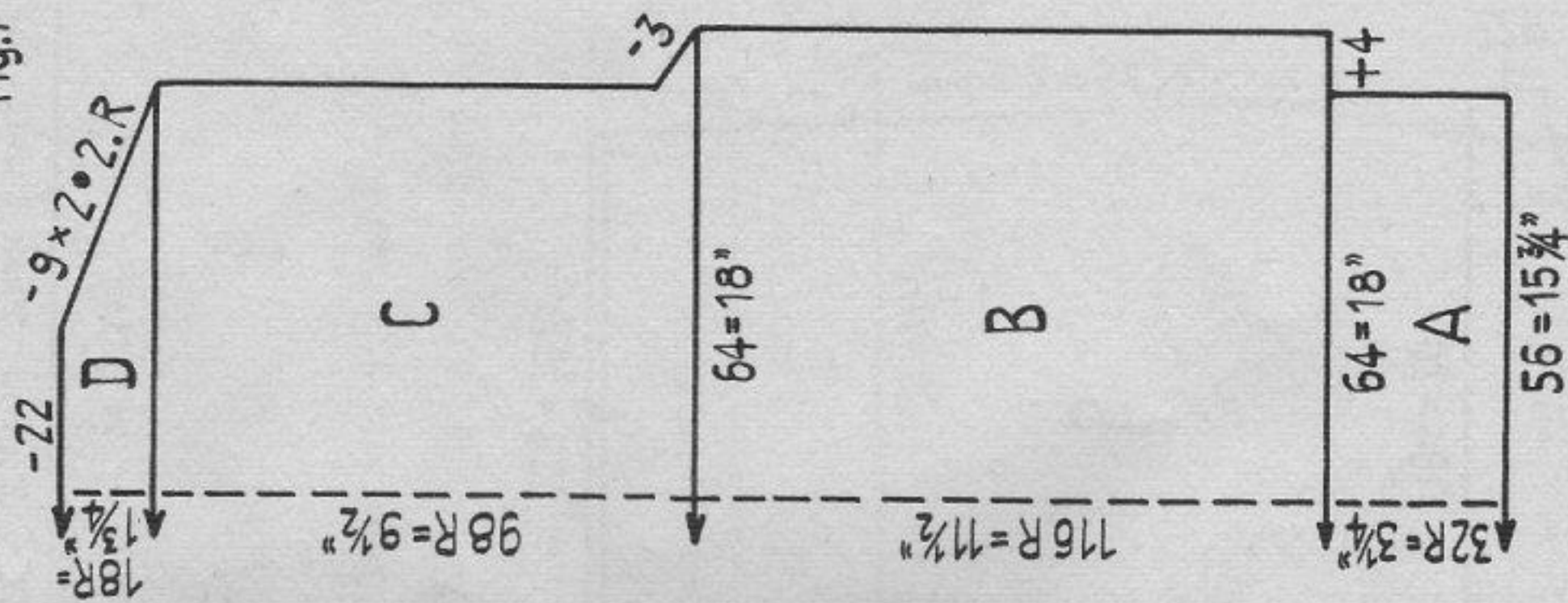

Fig. II

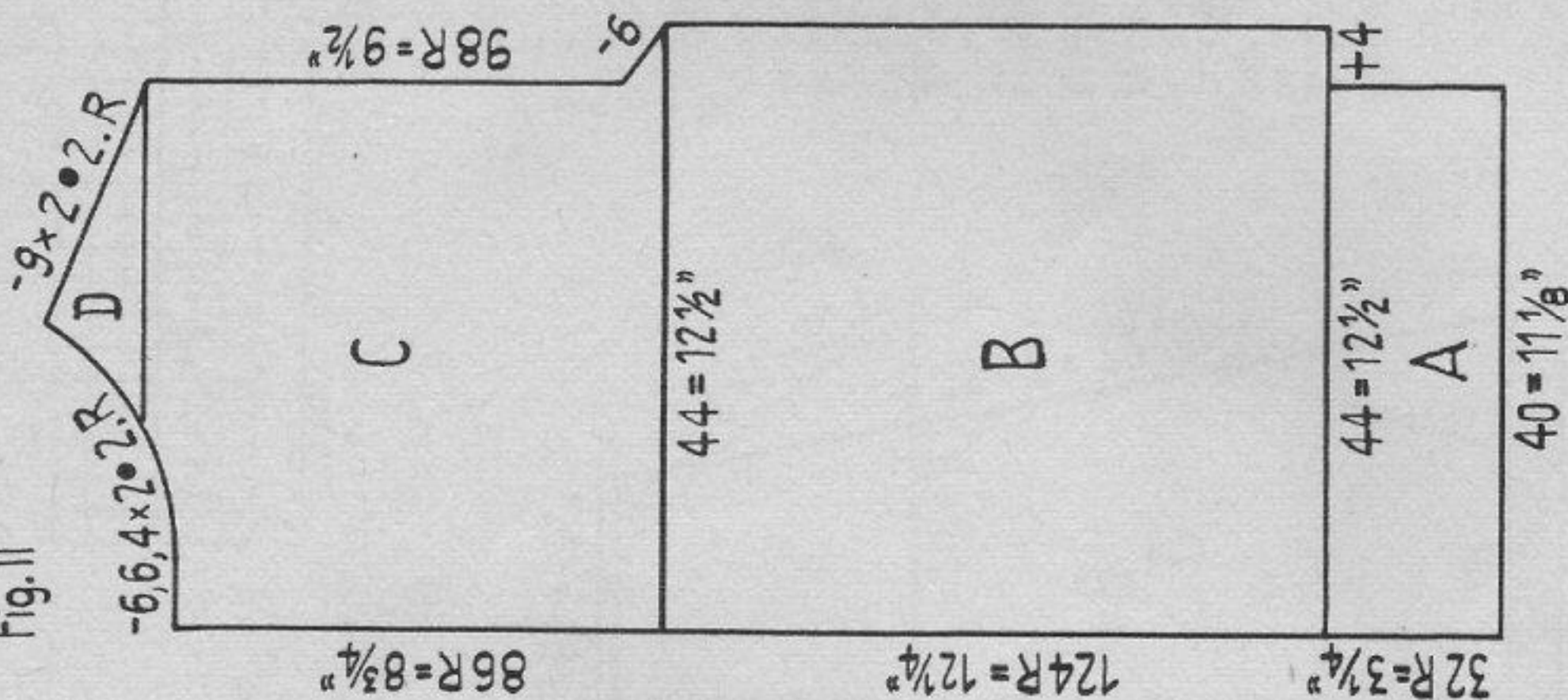
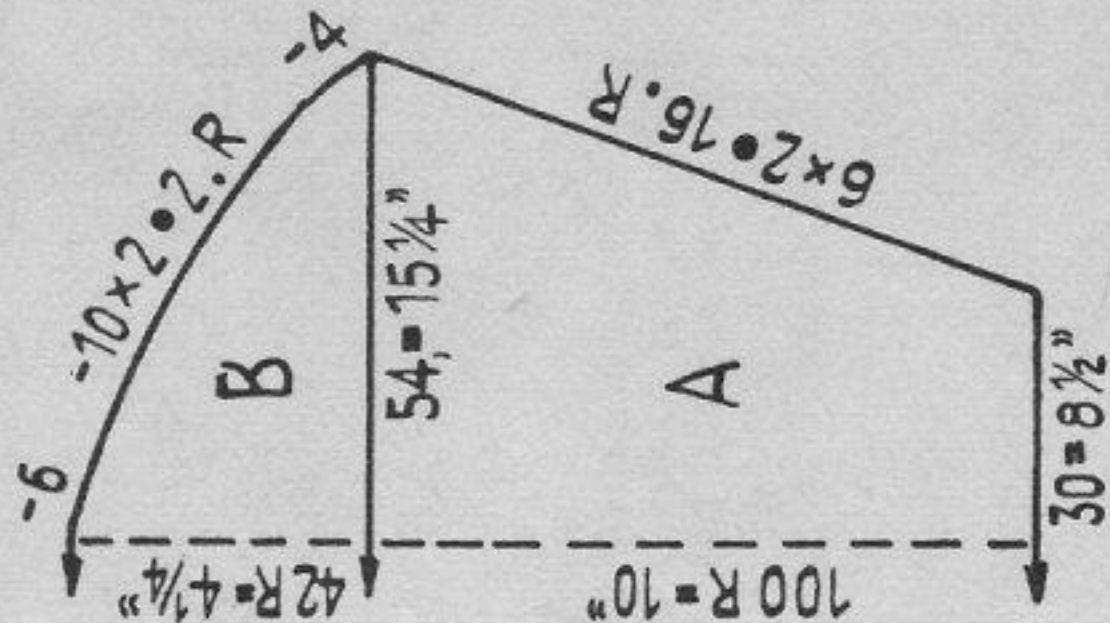

Fig. III



Size: To fit a 34" to 36" bust. Materials: appr. 33 1/4 ozs. rayon raffia.

Stitch size: 6 1/2.

Test square: 14 sts. = 4 ins. 100 rows = 10 ins. Because of the wide needle division the tension square cannot be given for 100 stitches.

Pattern: Handle up.

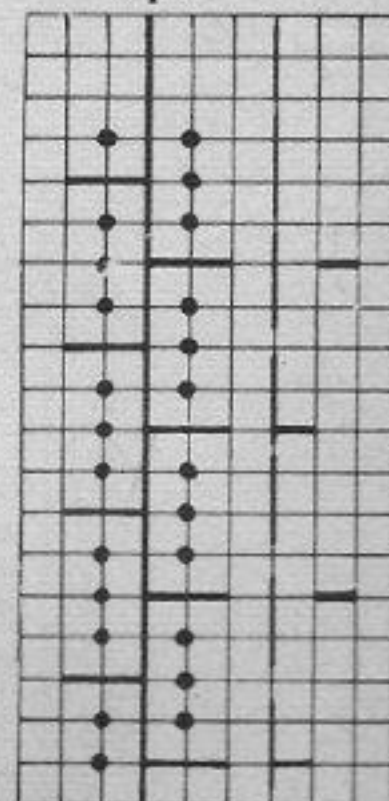

Figure VII : pattern, knit two equal parts.

Figure I : pattern.

Figure II : pattern, knit second part in reverse order.

Figure III : pattern.

To make up: Pin out parts to size and press lightly, using hot iron over damp cloth. Sew off 1 ins. on armholes of front part of jacket. Skirt: Crochet lower edge with 6 rows of firm stitches, waist line with 12 rows and set in zip fastener on the left. Jacket: crochet with 6 rows of firm stitches, working in 4 buttonholes on front part in the first two rows. Crochet sleeve band with 6 rows, set in sleeve. Cover with crochet 4 buttons and sew on.

1136 PASSAP - DUOMATIC/PASSAP 12

Fig. I

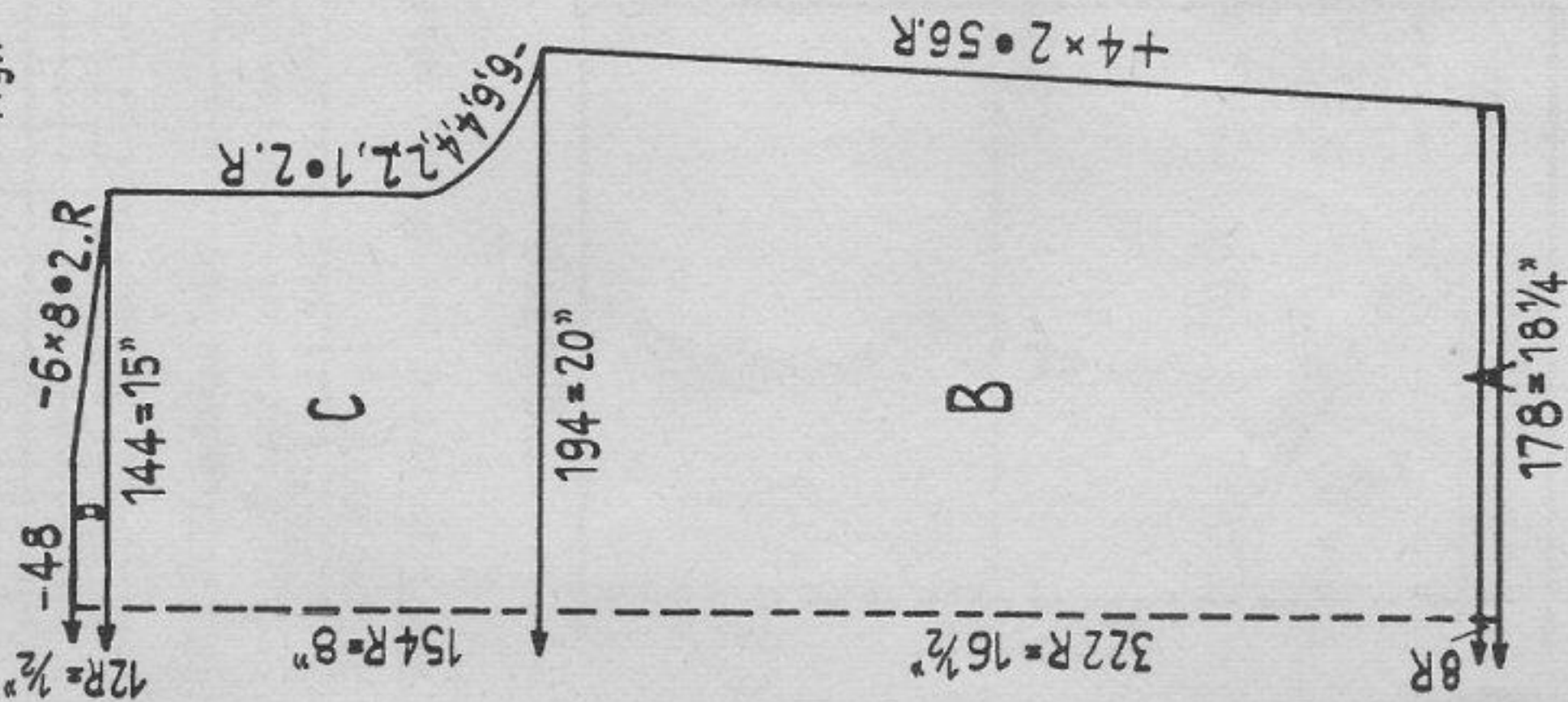

Fig. II

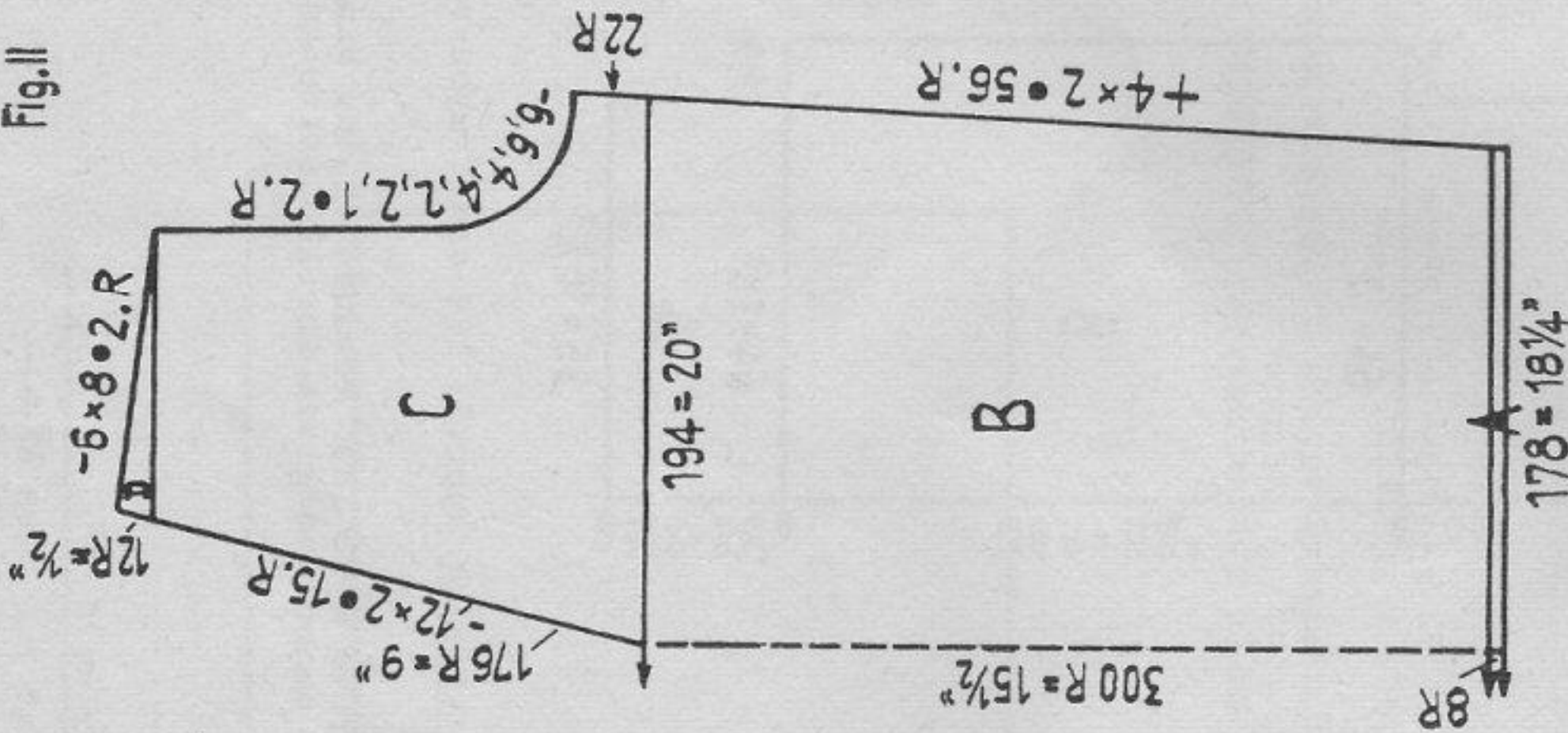
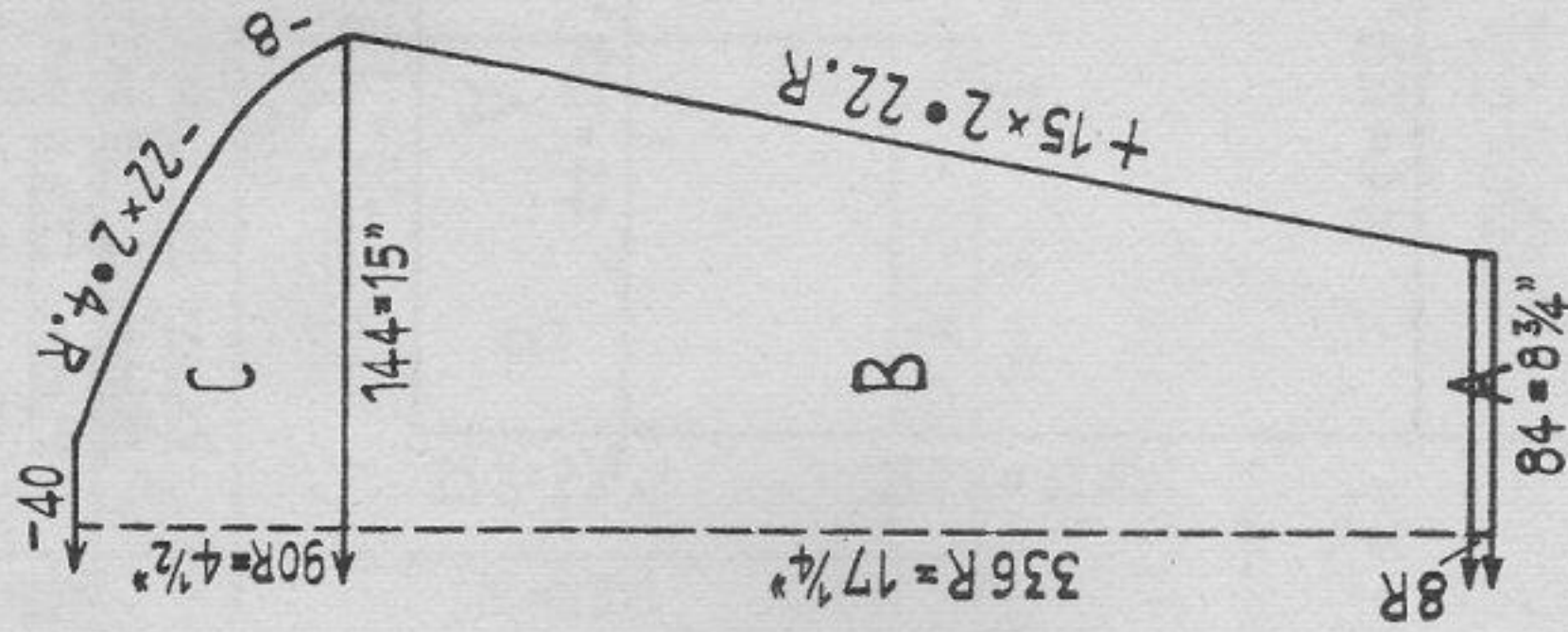

Fig. III



Size: To fit a 34" to 36" bust. Materials: appr. 21 ozs. fine wool.

Stitch size: K/K 2, pattern 2 1/2.

Test square: 100 sts. = 10 1/4 ins. 100 rows = 5 1/4 ins.

Pattern for PASSAP DUOMATIC:

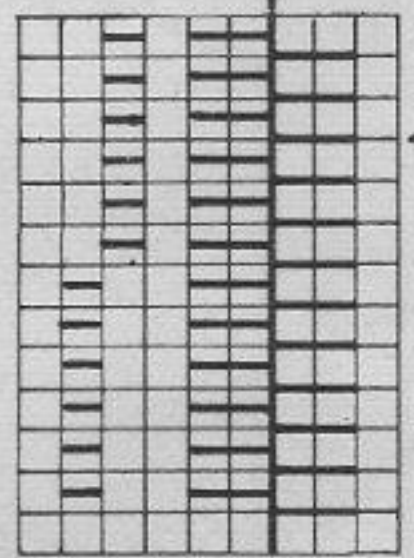

Back : Front :

FX ← FX 0 EX 2 rows, rack 1 nd. to R
 (FX) (FX) EX 2 rows, rack 1 nd. to L
 (FX) (FX) EX 2 rows, rack 1 nd. to R
 (FX) (FX) EX 2 rows, rack 1 nd. to L

Back : E

Front : E

10 times (2 rows, rack 1 nd. to L
 (2 rows, rack 1 nd. to R
 10 times (2 rows, rack 1 nd. to R
 (2 rows, rack 1 nd. to L

Pattern for PASSAP 12:

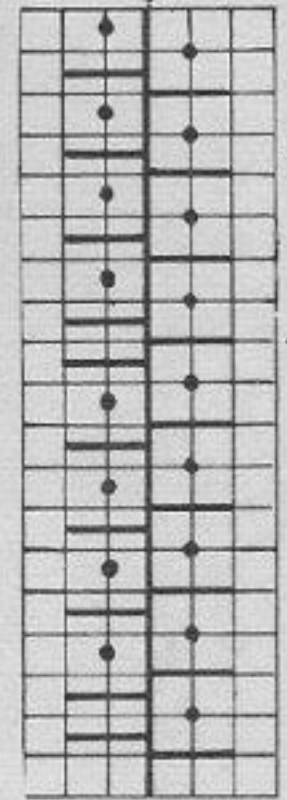

Figure I : A = K/K. B, C, D = pattern.

Figure II : A = K/K. B = pattern. C = start neck cut, hang the 7th and 8th sts. to the 9th and 10th nds. and follow with the 6 sts., put corresponding pushers of back bed into N.P. After 22 rows start armhole, knitting pattern. D = pattern.

Figure III: A = K/K. B, C = pattern.

Neck band: Cast on 280 sts. in K/K, knit 12 rows, cast off.

To make up: Pin out parts to size, press lightly, using hot iron over damp cloth, join seams and set in sleeves. Stitch neck band around neck cut, taking the cast-off edge to the outside and mitring edges at front.

1139 PASSAP-DUOMATIC / PASSAP 12

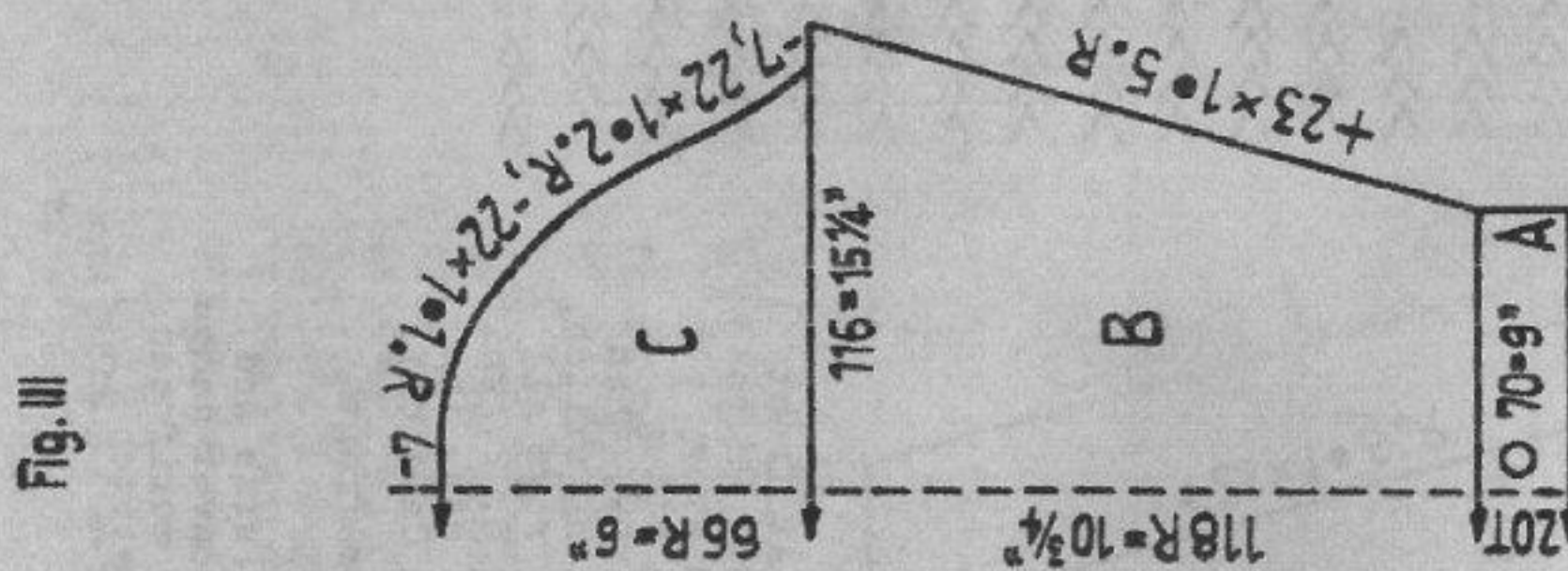
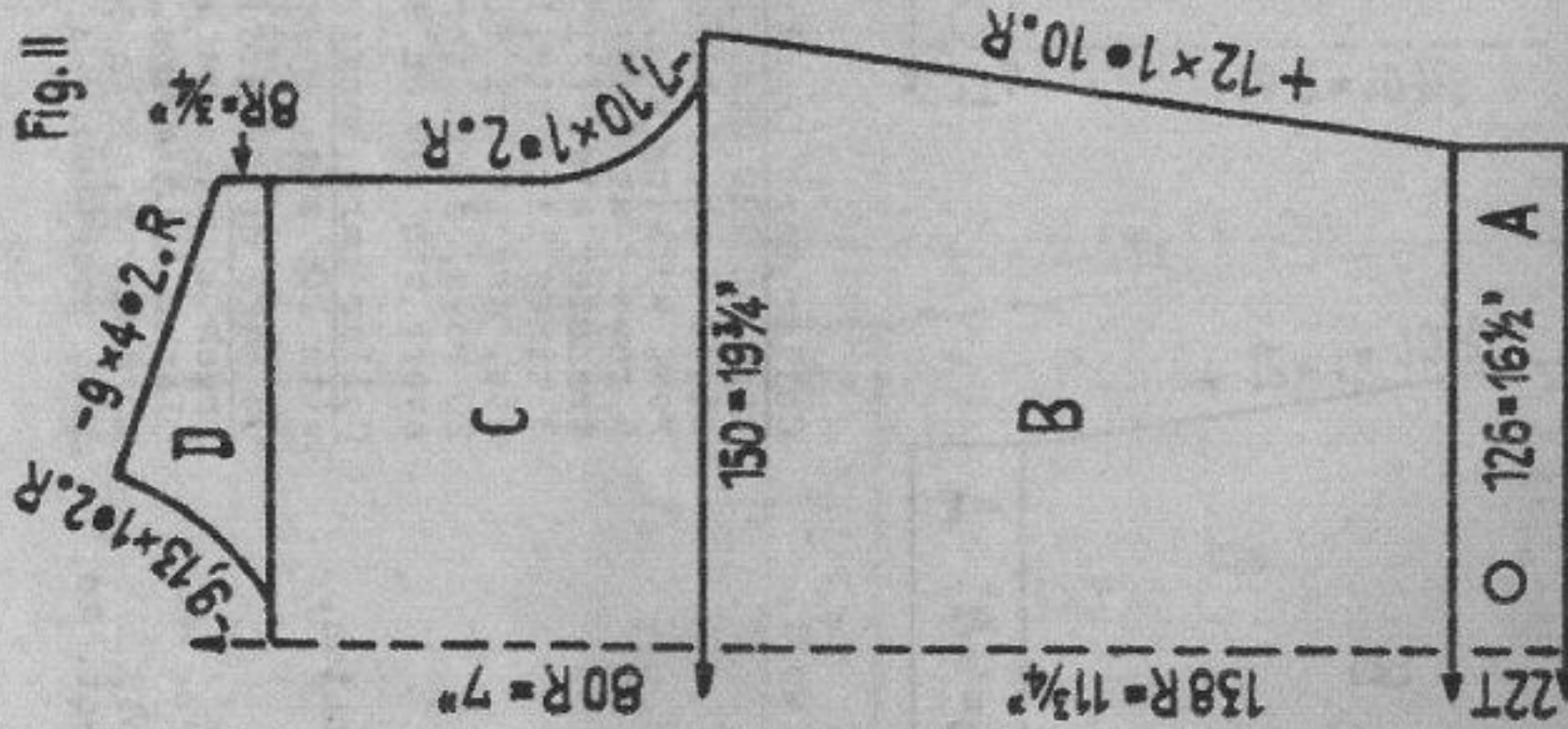
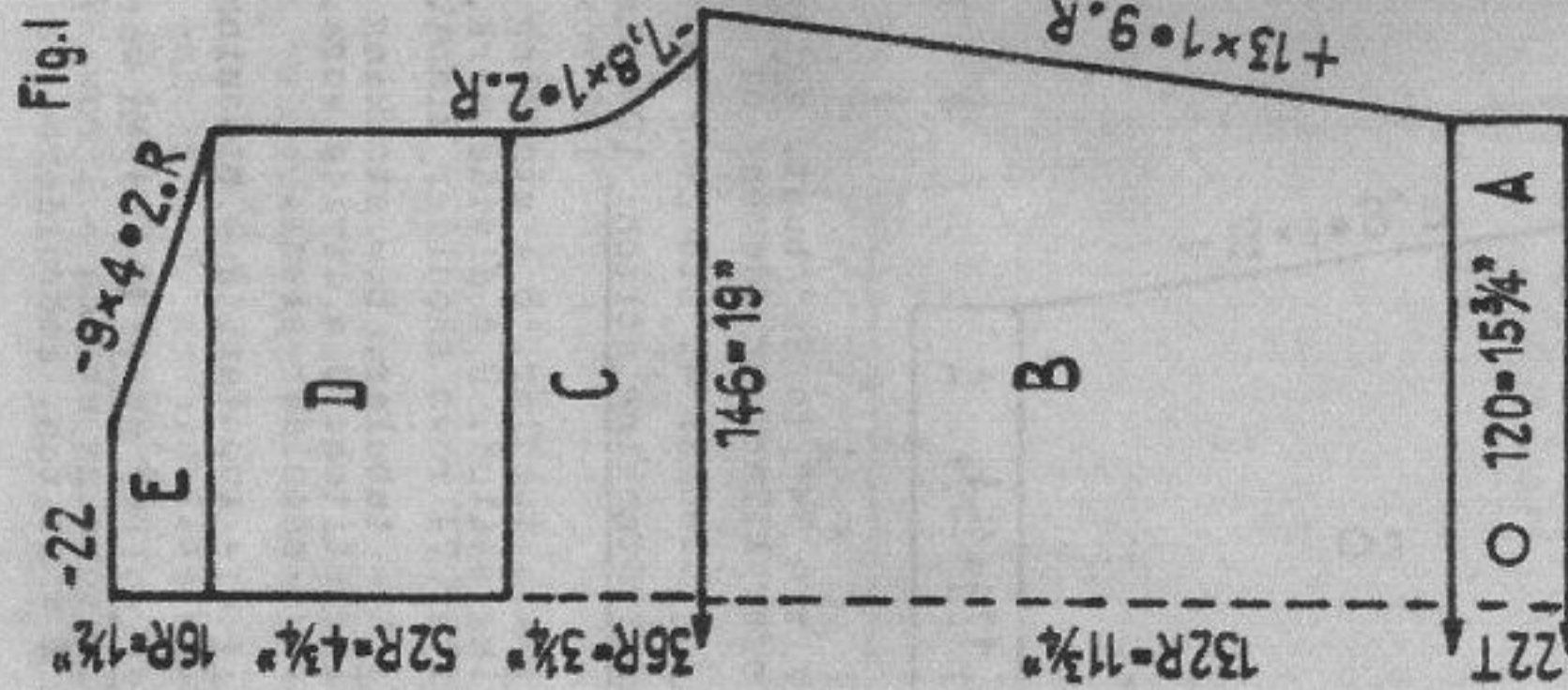

Size: To fit a 34" to 36" bust. **Materials:** 3-ply wool, appr. 14 ozs. light colour, 1 3/4 ozs. black, 1 zip fastener.

Stitch size: tubular 4, stocking stitch 5. **Test square stocking stitch:** 100 sts. = 13 ins. 100 rows = 8 3/4 ins.

Figure I: A = tubular. B = stocking stitch. C = stocking stitch. D = divide work, stocking stitch. E = shoulder shaping.

Figure II: A = tubular. B = stocking stitch. C = stocking stitch. D = divide work, stocking stitch, after 8 rows start shoulder shaping.

Figure III: A = tubular. B = stocking stitch. C = stocking stitch.

Trimings: At front cast on with black once 130 sts. and once 116 sts., knit 4 rows black (GX/N), then fairisle according to diagram (GX/BX ←) and again 4 rows black. For fringes GX/BX 0: put all pushers into R.P., on the right 4 pushers into W.P., knit 20 rows black and cast off. Put the 4 nds. and pushers into N.P. Repeat continuously. V = black, empty square = light wool. On PASSAP 12 work fairisle with heel deckers and for fringes take sts. to contrast yarn.

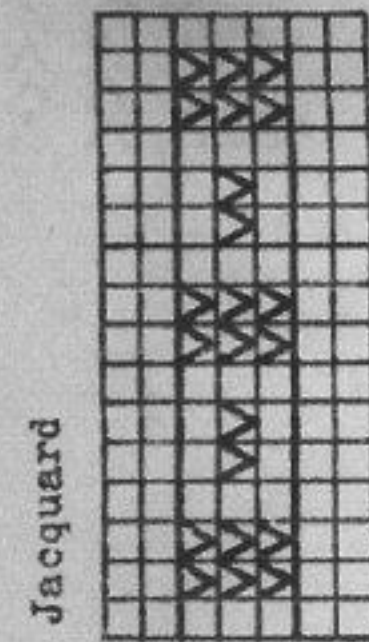

To make up: Pin out all parts to size, press lightly using hot iron over damp cloth. Join seams. Attach larger trimming appr. 4 ins. from lower edge, smaller trimming at height of middle armhole.

1140 PASSAP - DUOMATIC / PASSAP 12

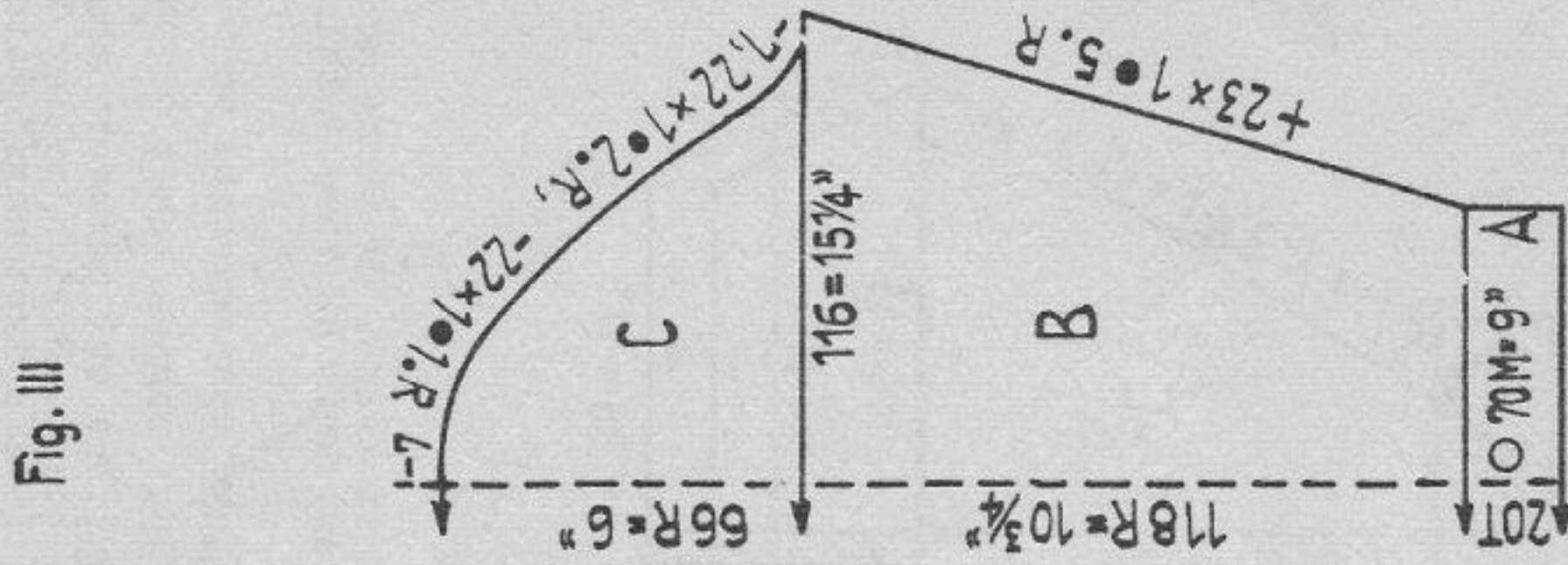
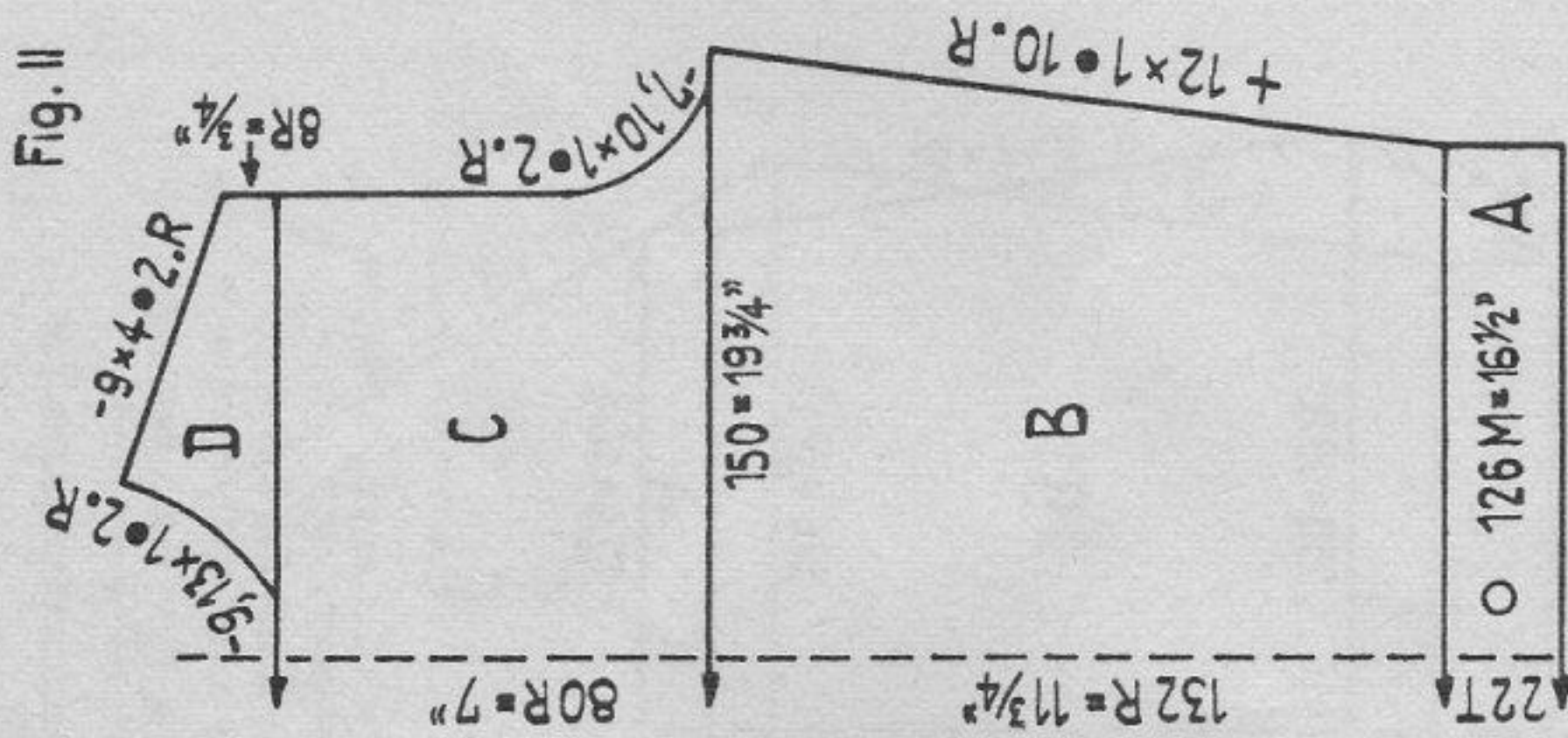
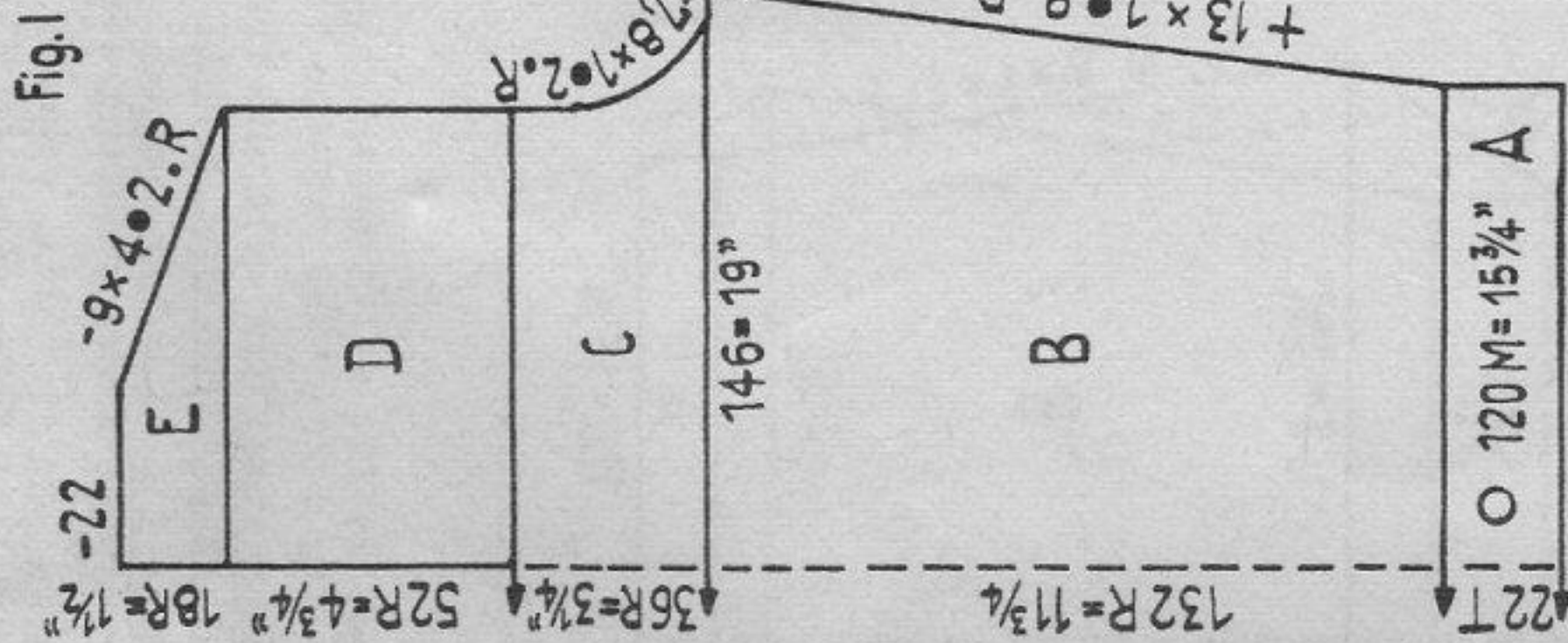

Size: To fit a 34" to 36" bust. Materials: appr. 14 ozs.
 3-ply wool, 1 zip fastener.

Stitch size: tubular 4, stocking stitch 5.
 Test square: stocking stitch: 100 sts. = 13 ins. 100 rows = 9 ins.

Figure I: A = tubular, B = stocking stitch, C = shoulder slant.
 Figure II: A = tubular, B = stocking stitch, C = transfer sts. to 1:1 according to diagram. 1 square = 1 st. = 2 rows. Stitch size at back 3 1/2". In the middle 3 1/2" stocking stitch, transfer 1 st. in every 2nd row on both sides until all sts. are in 1:1, then hang back sts. until 31 sts. stocking stitch remain in the centre. Now transfer sts. until there remain 59 sts. stocking stitch and leave 1:1 division at both sides until the work is finished. D = divide work after 8 rows for shoulder slant.

Figure III: A = tubular, B = stocking stitch front, C = stocking stitch.

Collar: at front cast on 102 sts. stocking stitch, knit 18 rows, divide work and knit 56 rows on each half. Then join together and knit 18 rows with 102 sts., cast off.

To make up: Pin out parts to size, press lightly using hot iron over damp cloth and join parts. Fold collar in half, turning edges outwards and sew together, then stitch bast-on and cast-off edge to neck. Stitch zip fastener into position.

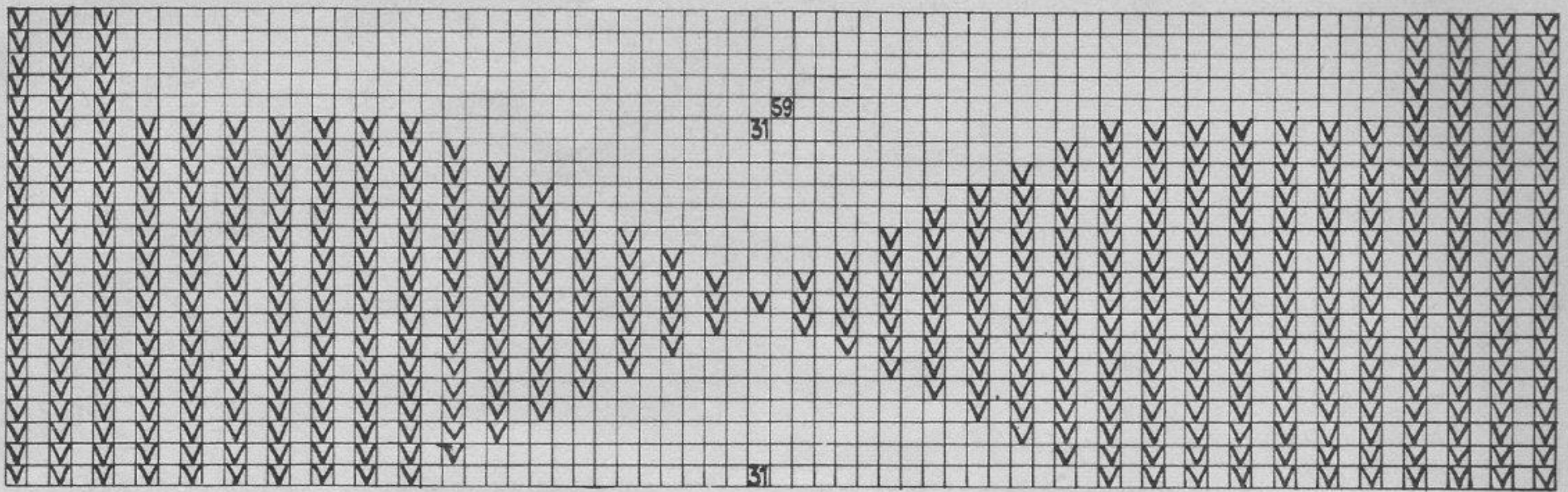

1141 PASSAP - DUOMATIC/PASSAP 12

Fig. I

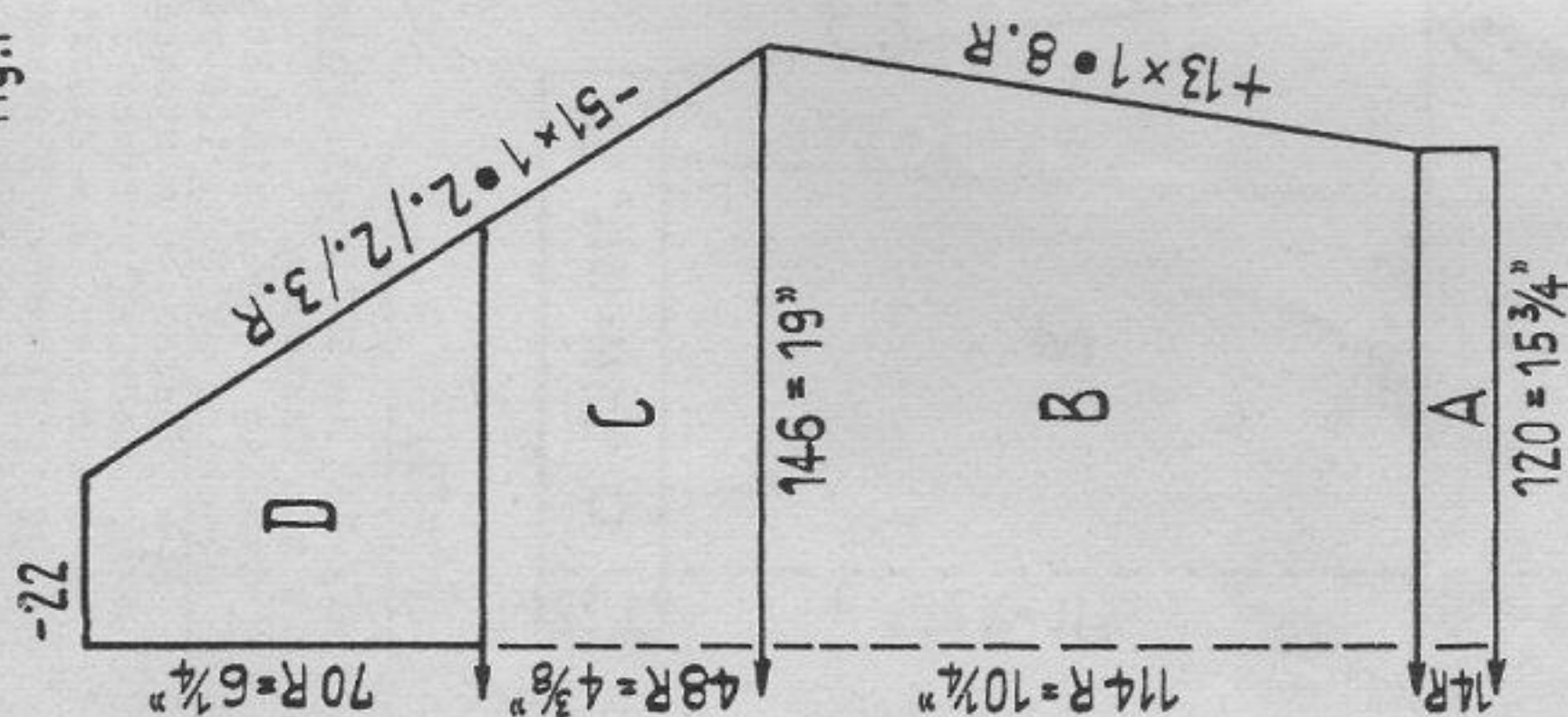

Fig. II

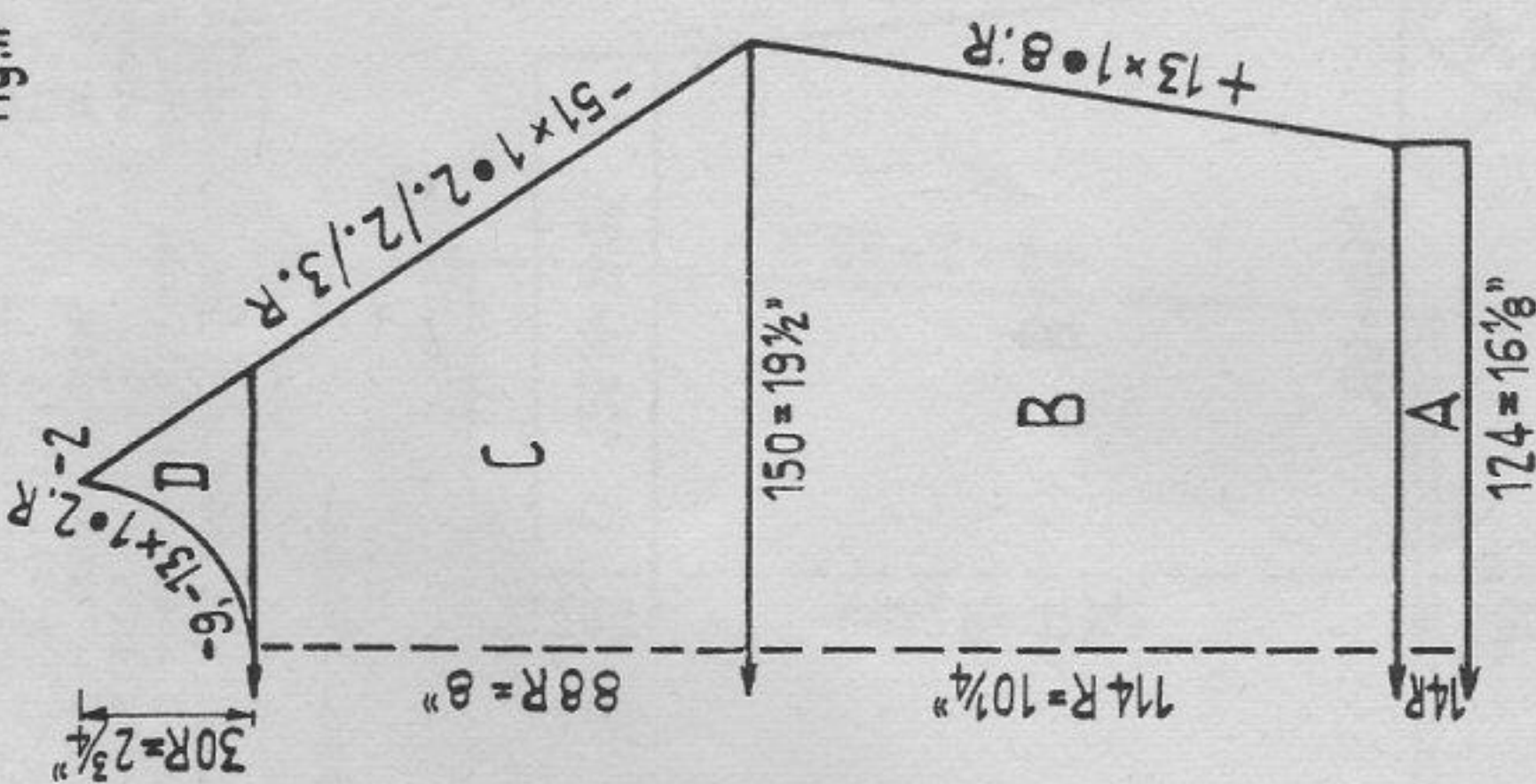
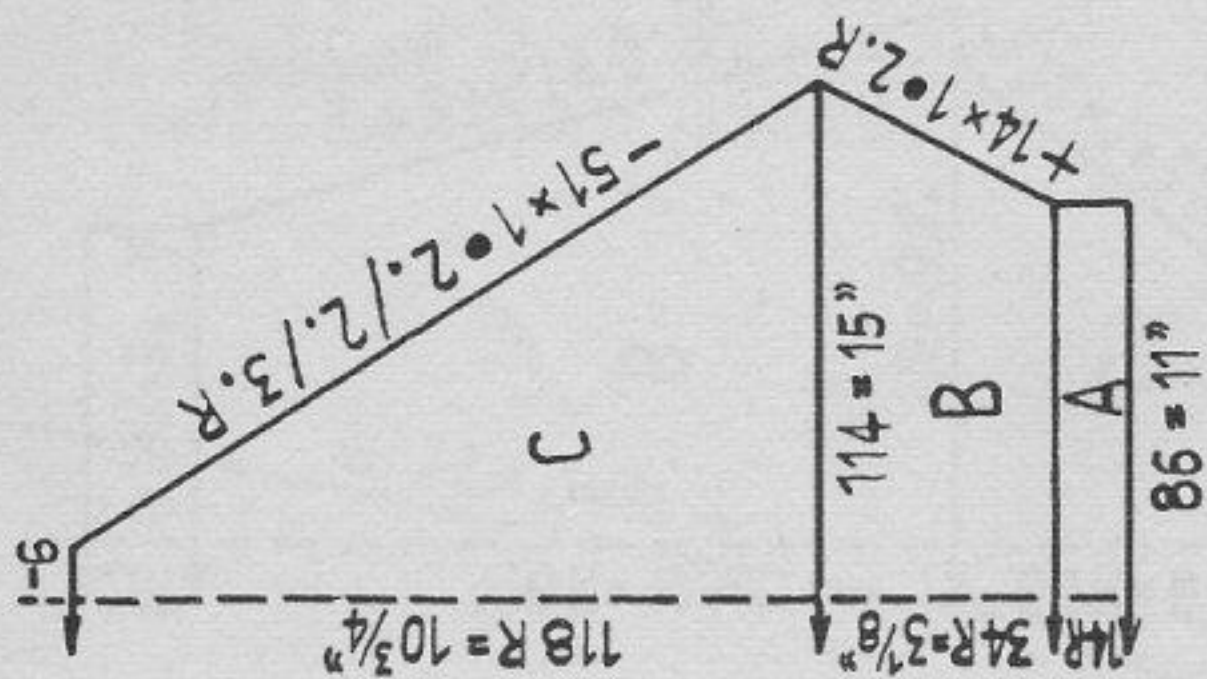

Fig. III



Size: To fit a 34" bust. Materials: 3-ply wool, appr. 10 1/2 ozs. yellow, 1 3/4 ozs. cognac, 6 1/2 ins. zip fastener.

Stitch size: 1:1 welt and trimmings 2, stocking stitch 5.

Test square stocking stitch: 100 sts. = 13 ins. 100 rows = 9 ins.

Figure I: A = 1:1, cognac. B, C = stocking stitch, yellow. D = divide work, stocking stitch, yellow.

Figure II: A = 1:1, cognac. B, C = stocking stitch, yellow. D = divide work, stocking stitch, yellow.

Figure III: A = 1:1, cognac. B, C = stocking stitch, yellow.

Collar: Knit twice. On front and back bed cast on 104 sts. each with yellow, knit 80 rows tubular, 4 rows with contrast yarn, release.

1st trimming: cognac, cast on 56 sts. in 1:1, knit 14 rows, cast off.

2nd trimming: cognac, cast on 96 sts. in 1:1, knit 14 rows, cast off.

To make up: Pin out parts to measure, press lightly using hot iron over damp cloth. Stitch collar into position, unravelling contrast yarn. Set in zip fastener. Stitch short trimming to collar, long trimming to the left of sweater, see illustration.

1143 PASSAP - DUOMATIC

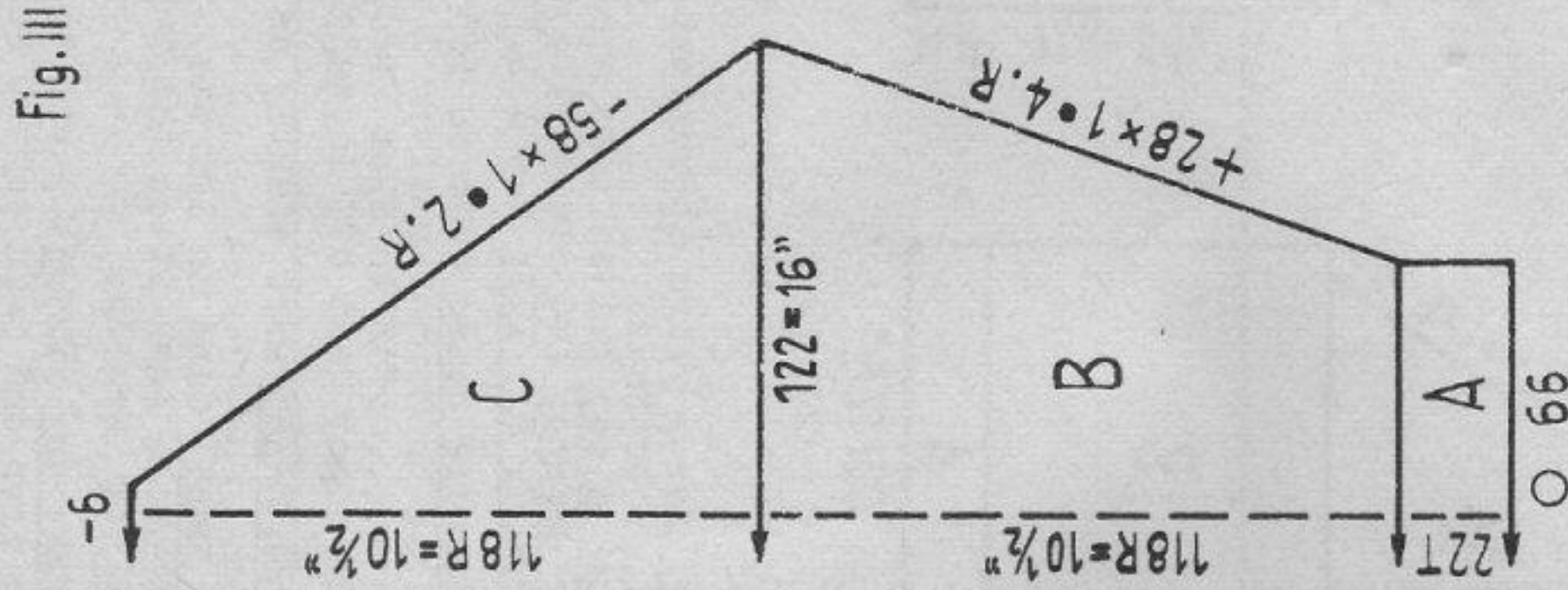
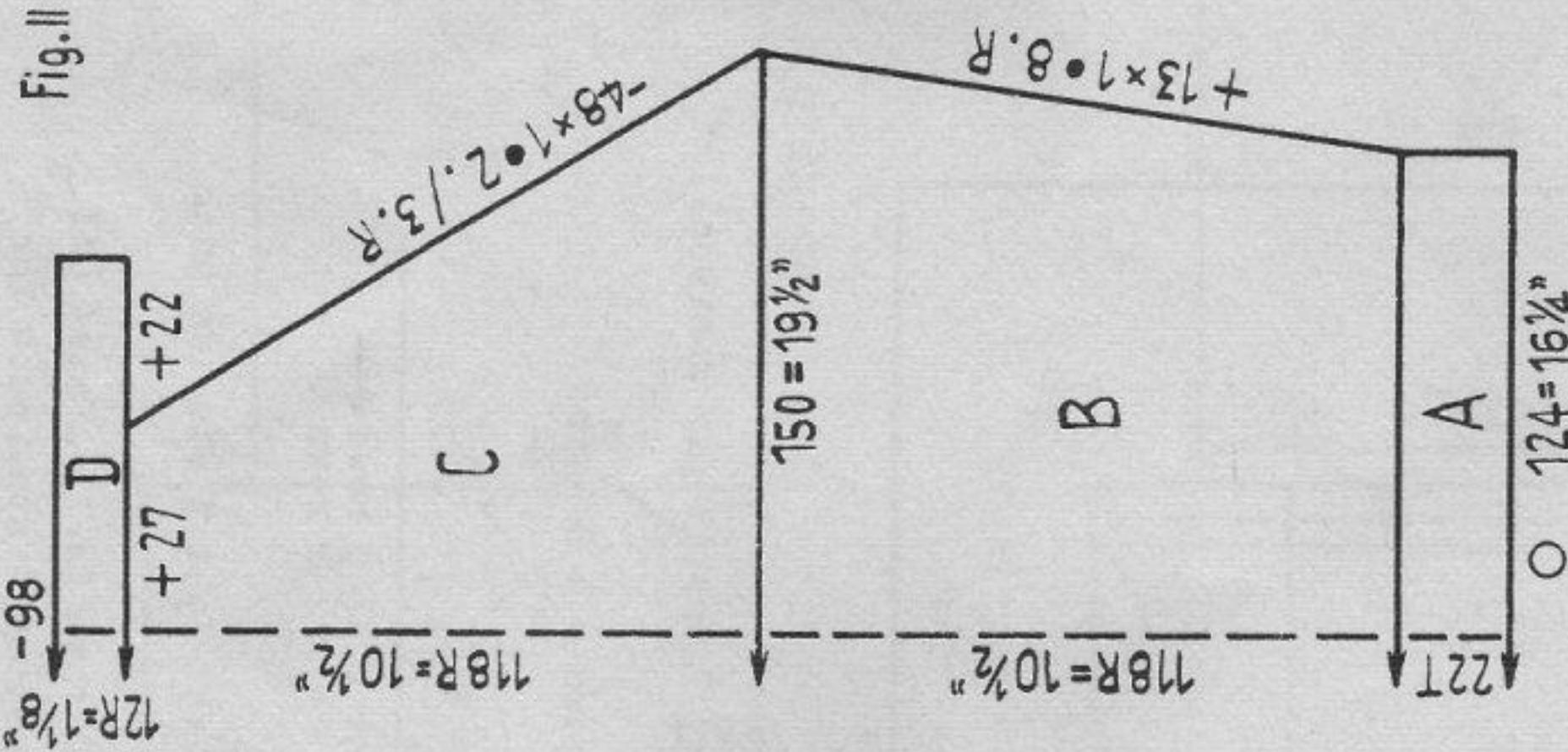
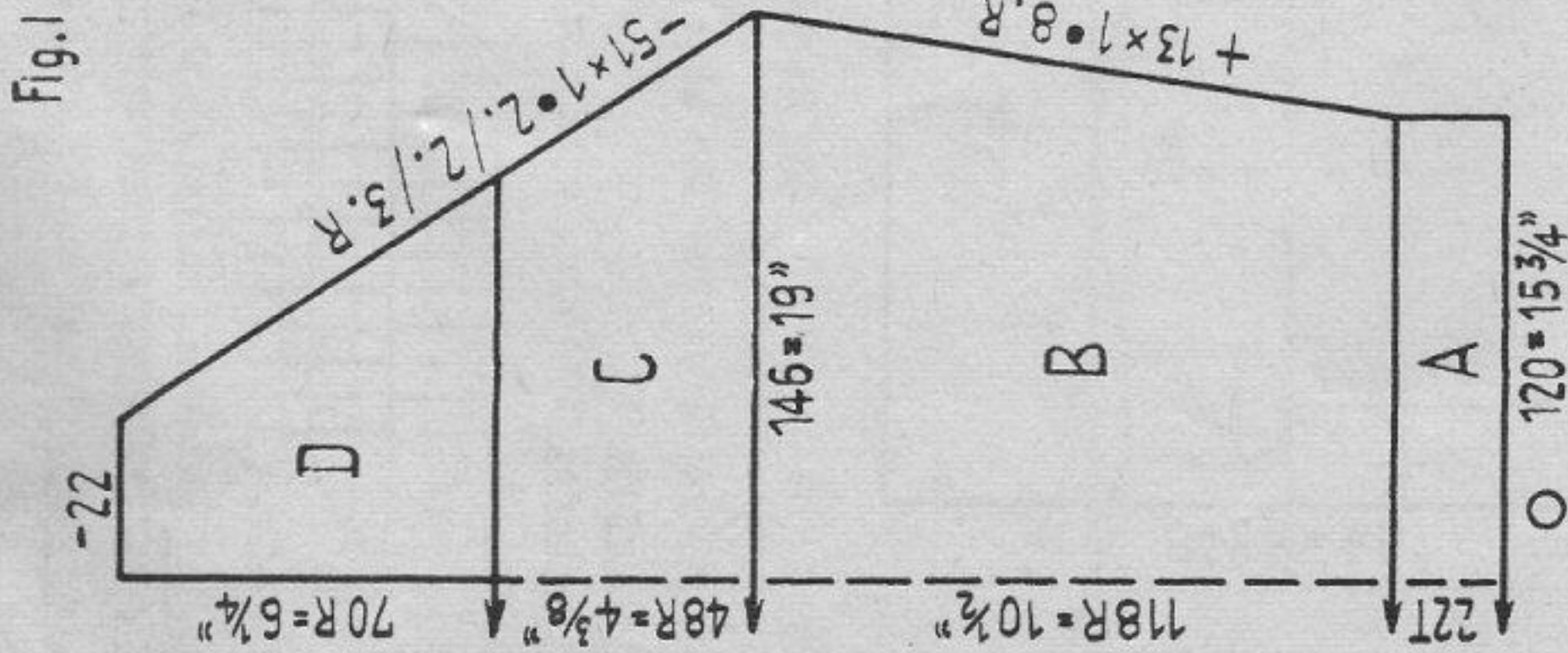

Size: To fit a 34" to 36" bust. Materials: 3-ply wool, colour 1 appr. 5 1/4 ozs., colours 2, 3 and 4 appr. 3 1/2 ozs. each, 1 3/4 ozs. black, 1 zip fastener.
 Stitch size: tubular 4, stocking stitch 5.
 Test square: 100 sts. = 13 ins. 100 rows = 9 ins.
 Pattern: Stocking stitch on front bed. Fairisle according to diagram, empty square = colours 1, 2, 3 or 4, X = black.
 4 rows col. 1, first fairisle, 26 rows col. 1, 1 row black.
 26 rows col. 2, second fairisle, 26 rows col. 2, 1 row black.
 26 rows col. 3, third fairisle, 26 rows col. 3, 1 row black.
 26 rows col. 4, fourth fairisle, continue with col. 4 only.
 Figure I: A = colour 1, tubular. B, C = stocking stitch, pattern. D = stocking stitch.
 Figure II: A = colour 1, tubular. B, C = stocking stitch, pattern. D = stocking stitch.
 Figure III: A = colour 1, tubular. B, C = stocking stitch, pattern.
 To make up: Pin out parts to size, press lightly using hot iron over damp cloth and join seams. Fold half of collar to the inside. Set in zip-fastener.

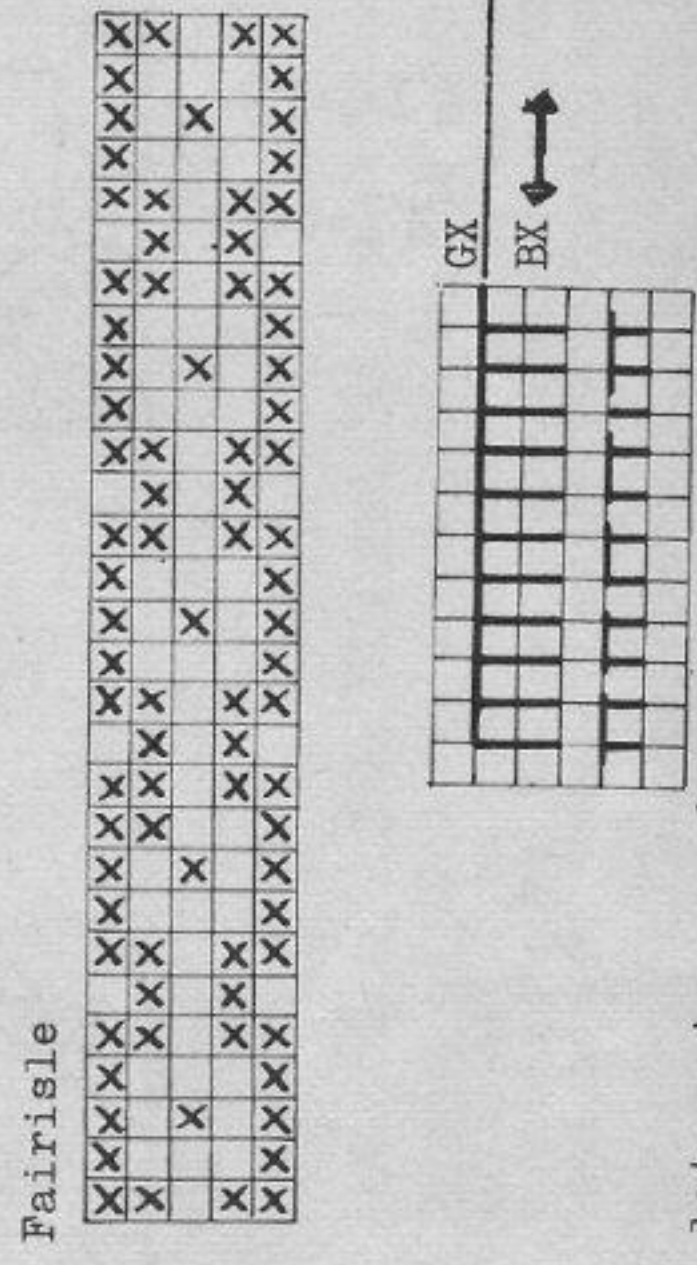

1st series: pushers for black into R.P. 1 row black, 1 row colour.
 2nd series: pushers for colour into R.P. 1 row colour, 1 row black.
 Repeat. Colour change after every row, pusher division only when lock is on the right.

1144 PASSAP - DUOMATIC

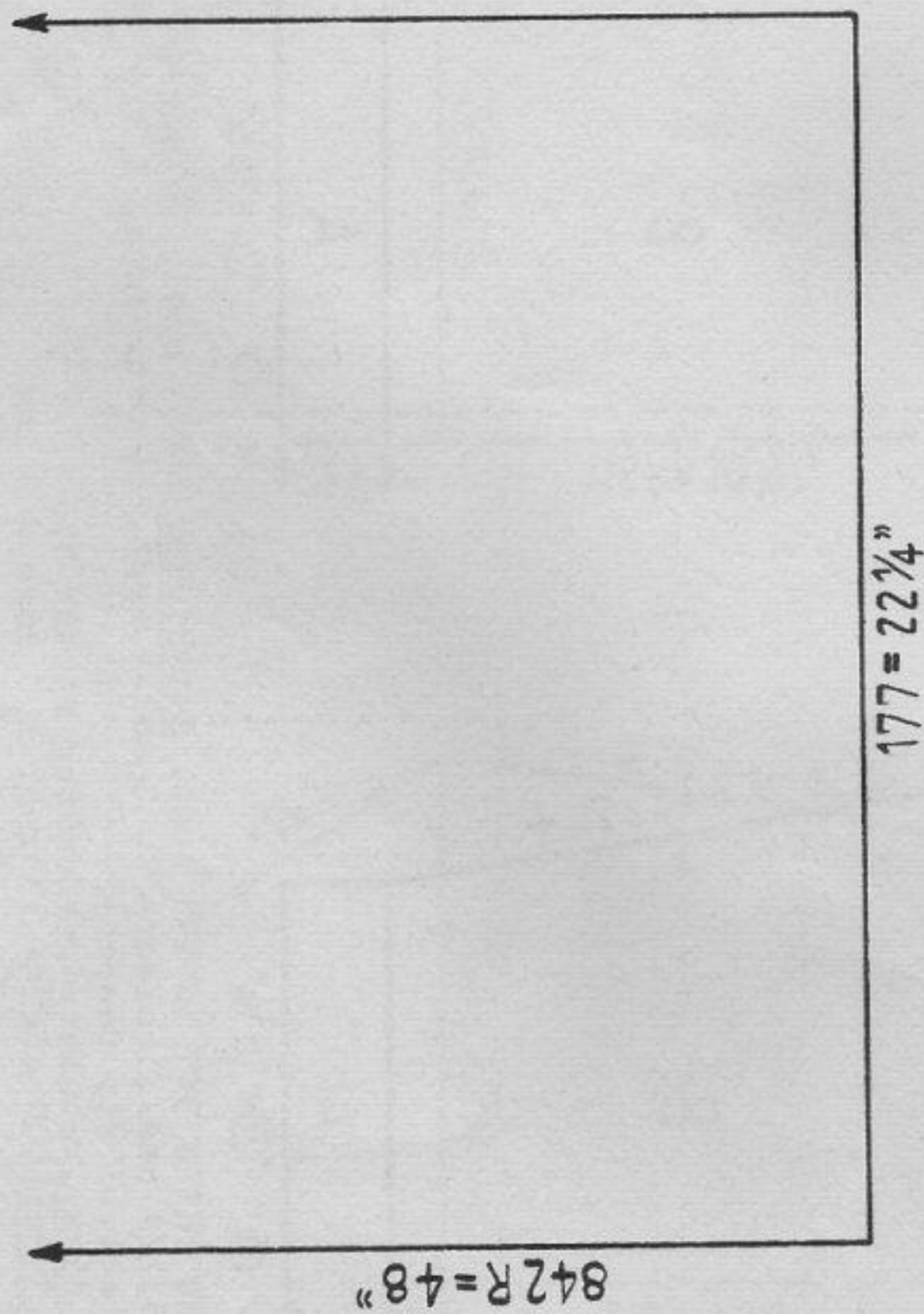

Size: To fit a 34" to 36" bust. Materials: 7 ozs. 3-ply babywool.

Stitch size: 3.

Test square: 100 sts. = 12 1/2 ins. 100 rows = 5 3/4 ins.

Pattern:

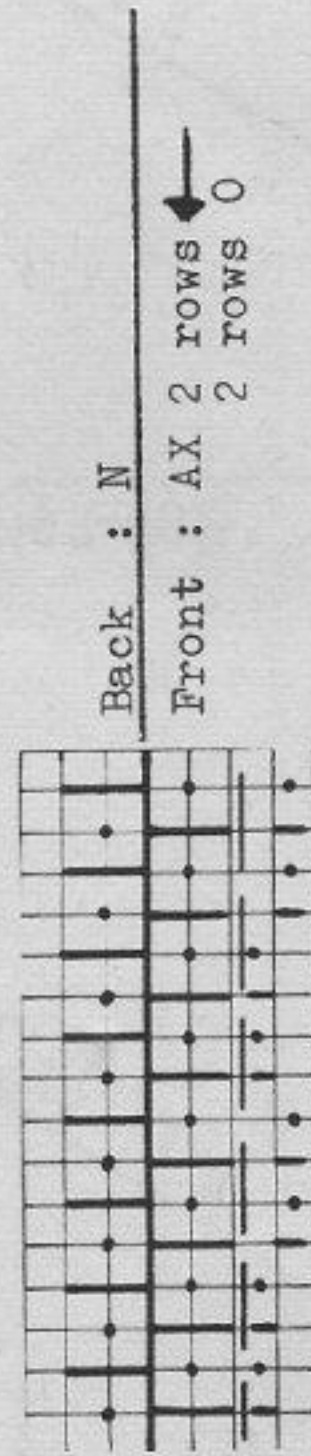

Fig. I: pattern, knitting the first and the last 3 sts. on back bed with stocking stitch.

Sleeve welts: Cast on 60 sts. and knit 60 rows in 1:1, cast off.

Cords: Knit two. On front and back bed cast on 4 sts. each for tubular and knit 400 rows. Cast off.

To make up: For sleeves sew together 16 ins. and stitch welts into position. 17 1/2 ins. from sleeve welts fix a cord on both sides.

1075 PASSAP - DUOMATIC/PASSAP 12

Fig. I

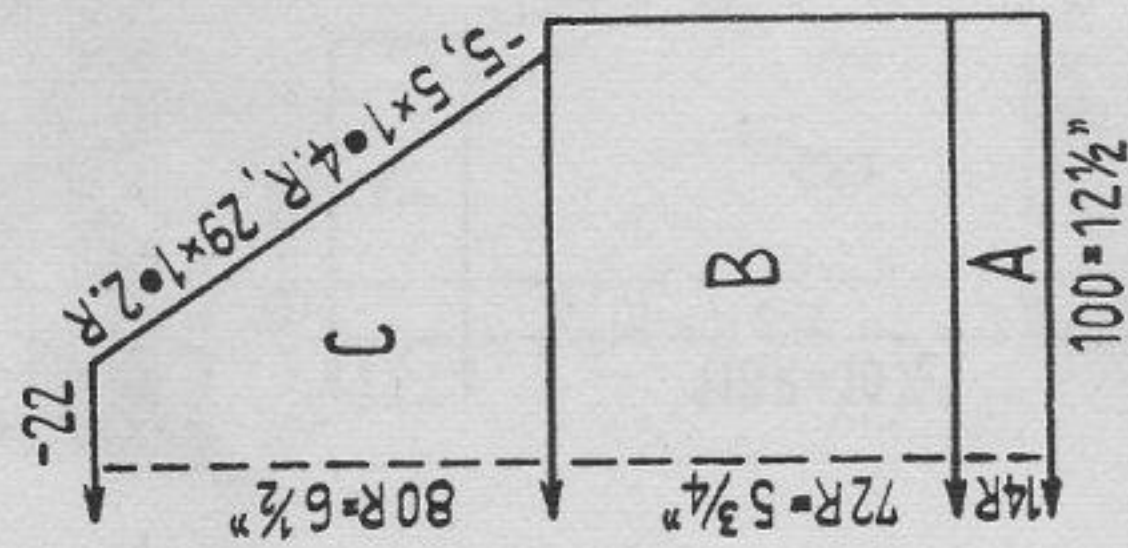

Fig. II

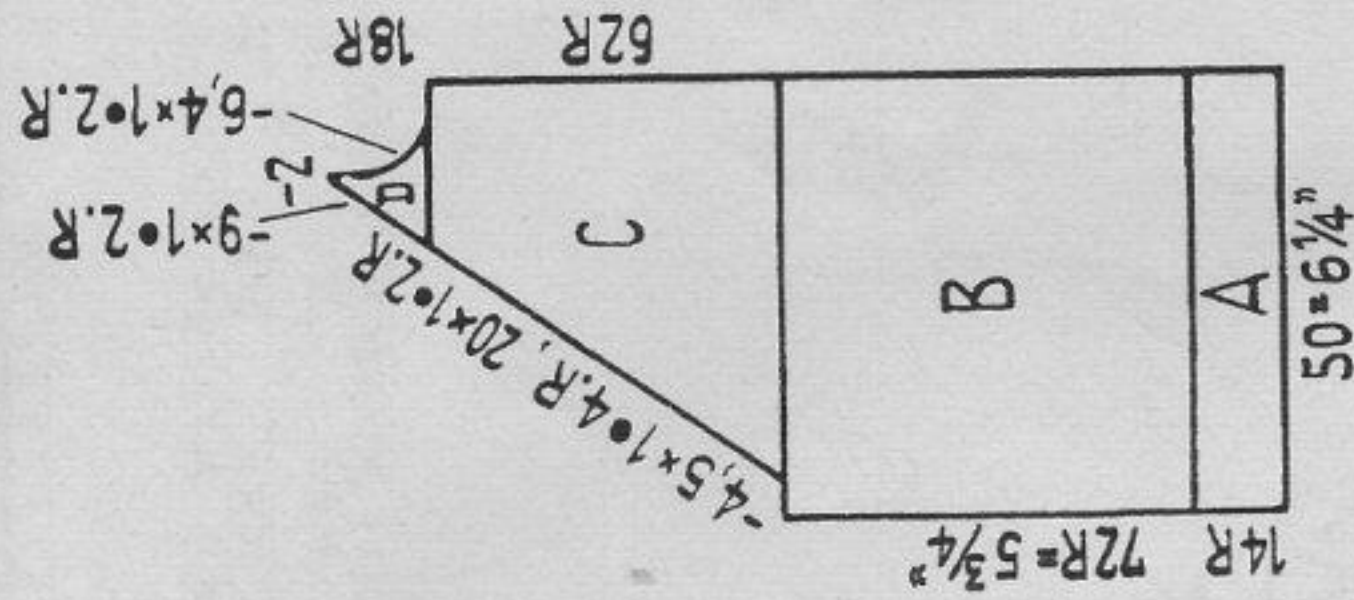
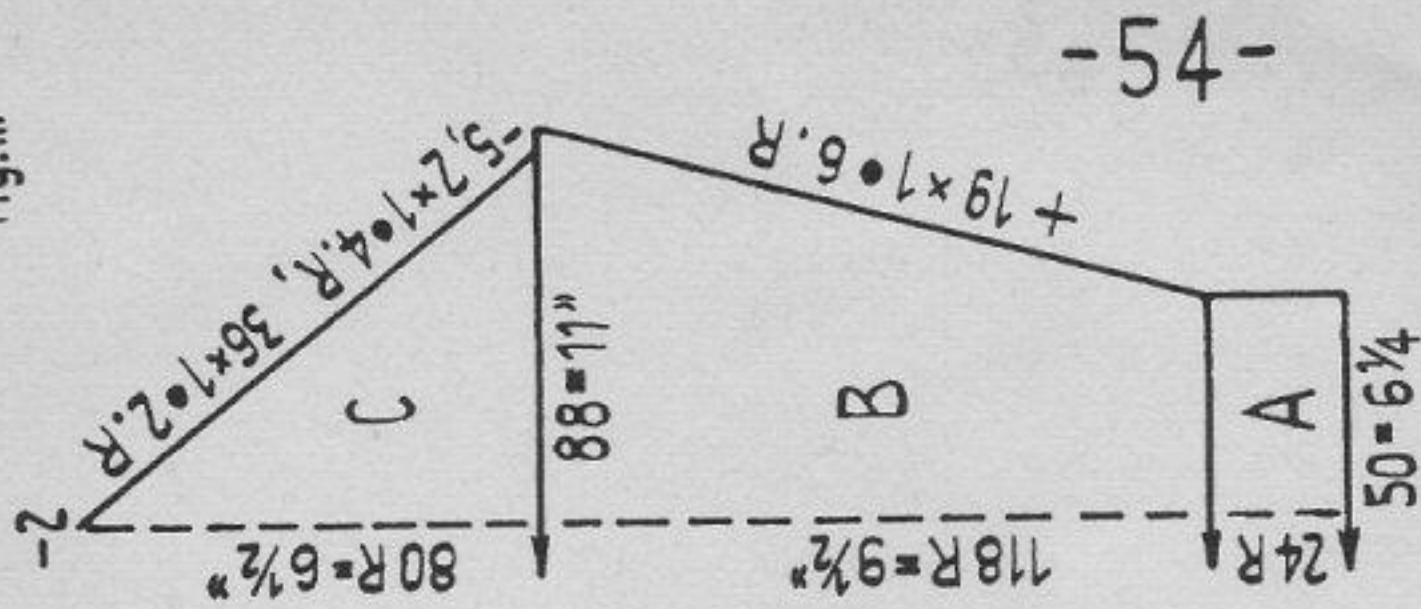

Fig. III



Size: for 6 years approximately. Materials: appr. 5 1/2 ozs. medium wool, 5 buttons.

Stitch size: 1:1 welt 2, stocking stitch 4 1/2.

Test square: 100 sts. = 12 1/2 ins. 100 rows = 8 ins.

Figure I, II, III: A = 1:1. B, C, D = stocking stitch.

Buttonhole band: Cast on 105 sts. in 1:1 and knit 14 rows, knitting in four buttonholes after 7 rows: over the 5th to 9th sts., 31st to 35th sts., 57th to 61st sts., 83rd to 87th sts. counted from the lower edge. Cast off loosely.

Button band: work exactly as for buttonhole band but without buttonholes.

Neck band: Cast on 105 sts. in 1:1 and knit 24 rows, working in a buttonhole each after the 5th and 16th row over the 6th to 10th sts. Cast off loosely.

To make up: Pin out parts to measure, press under a damp cloth with warm iron and join parts. Fold neckband in half and stitch into position, finish double buttonhole and join welt. Stitch all welts into position and finish buttonholes. Attach buttons.

Table of measurements of a 100 stitches or 100 rows test square from 12 1/2" to 20"

Required length of knitting (inches)	Inches equivalent to 100 stitches or 100 rows										Required length of knitting (inches)						
1/2	12 1/2	13	13 1/2	14	14 1/2	15	15 1/2	16	16 1/2	17	17 1/2	18	18 1/2	19	19 1/2	20	20
1	8	8	7	7	7	6-7	6-7	6	6	6	6	6	5	5	5	5	1
2	16	15	14	13	13	12	12	12	12	12	11	11	10	10	10	10	2
3	24	23	22	21	20	19	18	18	18	18	17	17	16	16	15	15	3
4	32	31	30	28	27	26	25	24	24	24	23	22	22	21	20	20	4
5	40	38	37	35	34	33	31	30	29	28	28	28	27	26	25	25	5
6	48	46	44	43	41	40	37	36	35	34	34	33	32	31	30	30	6
7	56	54	52	50	48	47	44	42	41	40	40	39	37	37	35	35	7
8	64	62	59	57	55	53	50	48	47	46	46	44	43	42	41	40	8
9	72	70	66	64	62	60	56	54	53	51	51	50	49	47	46	45	9
10	80	77	74	71	69	67	62	60	59	57	56	56	54	53	51	50	10
20	160	154	148	142	138	133	125	121	118	114	111	108	105	102	100	100	20
30	240	231	222	214	206	200	186	181	176	171	167	162	158	154	150	150	30
40	320	308	296	286	276	266	250	242	235	229	222	216	210	205	200	200	40

PASSAP. DUOMATIC

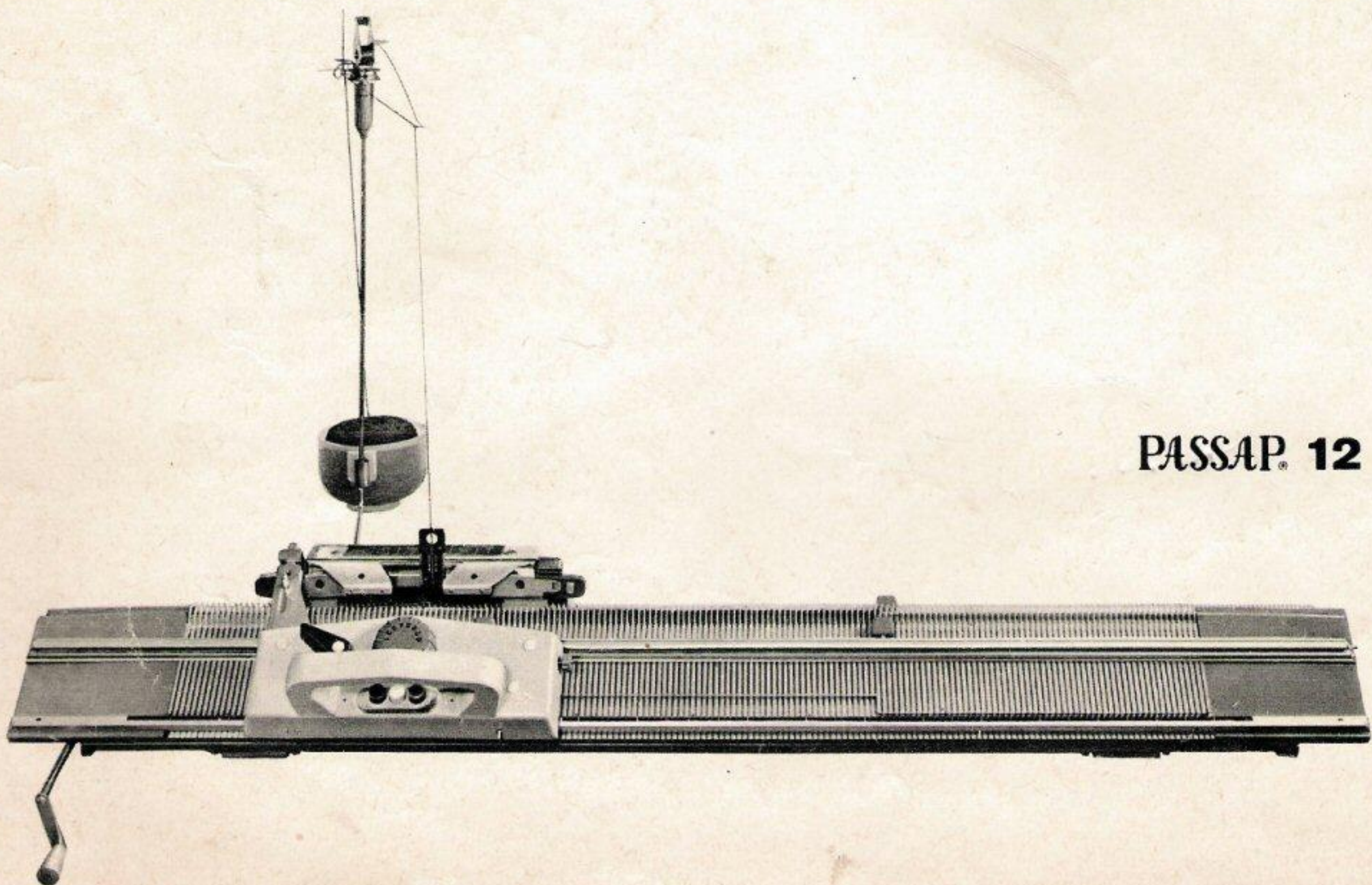

PASSAP. 12

PASSAP-EXPORT DIETIKON-ZURICH